GUERNSEY BREEDERS' JOURNAL

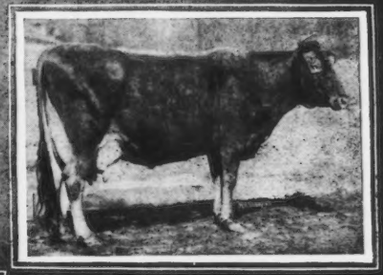

... Issued Monthly by the American Guernsey Cattle Club and Devoted to the Advancement of the Guernsey ...

Entered as Second Class Matter, December 15, 1909, at the Post Office at Peterboro, N. H., under the Act of March 3, 1879.

Vol. 9, No. 6, New Series | SECRETARY'S OFFICE, PETERBORO, N. H. | June, 1916

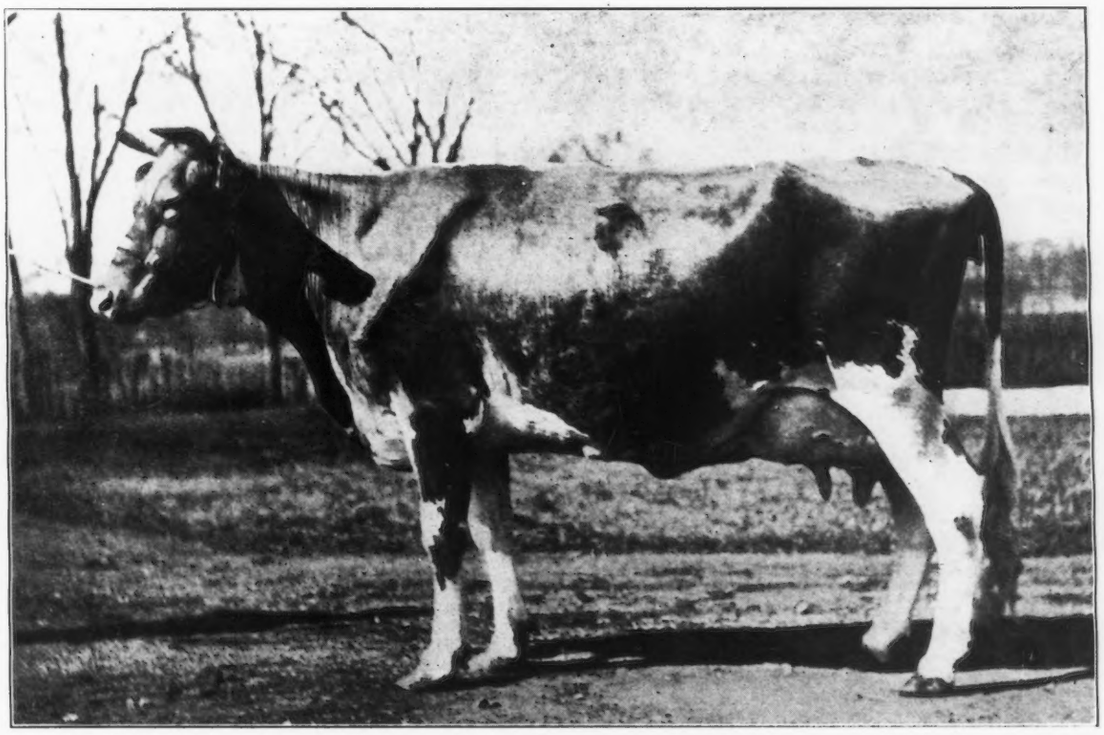

PENUCHIE OF RIVERSIDE FARM 37030

(Now on Test)

Sire—Ambition 11683 Dam—Joy of Home 23549

SOLD AT THE FLORHAM FARMS SALE TO MRS. GEO. E. HOLTON, CATASAUQUA, PA., FOR $2000.00.

The Guernsey Breeders' Journal

The Official Publication of the Breed

Published on the 1st of Every Month by The American Guernsey Cattle Club.

SUBSCRIPTION, $2.00 A YEAR

Designed to Promote and Advance the Interests of the Guernsey

A Twice A Month Journal.

One of the important steps which was taken at the Annual Meeting of The American Guernsey Cattle Club held last month was the decision of the members to have the Guernsey Breeders' Journal appear twice a month instead of once a month as it has in the past.

We have in our office file of Journals on top of the editorial desk a book, whose covers measure but 7½ x 9½ inches and whose thickness is about an inch. On the back of this volume is printed the following: "Old Series—Vol. I—1885-1887."

This book represents the modest beginnings of the present Guernsey Breeders' Journal.

Although it was originally published by the Guernsey Breeders' Association at Westchester, Pennsylvania, The American Guernsey Cattle Club always backed it as the official publication of the breed. We quote from the "Salutatory" of the January, 1885, issue as follows:

"On other pages will be found the history of the organization which is the parent of the present enterprise, of issuing a Journal to advance the interests of the Guernsey breed. Here we may say that it is deemed high time that the merits of the Guernseys as a dairy breed, and also, as realizing as near as possible, the "general purpose" breed, were made more generally known. The thought seems to have pervaded the minds of the members of the Association, with as much force, and about the same time as those of members of the parent association, The American Guernsey Cattle Club."

This paper was discontinued in July, 1887, and nothing resembling a breed paper appeared until 1895, when The Herd Register and Breeders' Journal, published quarterly by The American Guernsey Cattle Club, was issued. Its functions and purpose are quoted from Vol. 6, Part 21 of the Herd Register.

"It is with a great deal of pleasure that this initial number of the Herd Register and Breeders' Journal is sent out from the office of the Club. Ever since the publication of the Guernsey Breeders' Journal ceased, and especially within the last year, have there been many inquiries for some publication to give Guernsey breeders information about the breed, and to inquiring dairymen their characteristics and merits.

"The plan finally decided upon was to publish a Guernsey magazine, to be issued quarterly, and retaining the form of The Herd Register as previously issued."

This form of publication continued until January 1906, when the Guernsey Breeders' Sales List and Bulletin was published from the Club's office. The reason for this change and the purposes of the new organ are given in the first number as follows: "The Sale List appears in a new form this month, and will hereafter take more of the form of a monthly bulletin, giving as far as possible the latest news, sales, records and general information regarding the breed. Its purpose will be a varied one.

First. It will serve as a "means of exchange" between breeders in the sale of stock.

Second. It will direct inquiring buyers to those having Guernseys for sale.

Third. It will aid the office in interesting inquirers about the merits of the breed.

Fourth. It will enable the office to give more promptly the results of the Advanced Register work, the transfers and general notices of interest."

Under this name the organ appeared for four years, it being distributed free of charge to all interested.

In January, 1910, we find the first issue of the Guernsey Breeders' Journal appearing in the form and series of the present time.

As the breed has grown its advance has been revealed by the growth of this Journal. One feature and another has been added to the breed organ until now it is recognized by all live stock men as not only the most complete compendium of Guernsey information, but also one of the most attractive breed organs published.

Recently there has been put forth special effort to publish local news of the breed—dependence being put on all the breeders in various sections of the United States to furnish these items. To every call the breeders have gladly responded and through their combined efforts our space has been well filled each month with items of this nature.

This phase of the work has been so successful in filling an evident want that the idea of improving the news feature of the book is always uppermost. The desire has often been expressed on the part of breeders to see their Advanced Register records appear more promptly. In an endeavor to make the Journal of more service to everyone the advisability of a twice a month publication was taken up in detail and the plans for getting out a more timely publication perfected. On May tenth the recommendations were made to the members of the Club and heartily endorsed by them. The opinion prevailed that if the Guernsey Breeders' Journal could be published twice a month and still maintain its present high standard of excellence there would be a great advantage.

Due to this change in the dates of publication, which beginning with Volume X, or the July first issue, will be on the first and fifteenth of every month there are certain phases of the work that we wish to bring to the attention of every subscriber, that he may aid us in making the book as valuable as possible.

A thorough study of the subscription lists shows that all who ought to be reading the Journal are not doing so. Under the new scheme in which 24 issues are to be published a year, the subscription price of the paper will remain the same as when twelve issues were published, viz., $2.00 per year. We have, however, made a special inducement to subscribers to see that all their neighbors who are interested in Guernseys subscribe to the Journal. This is done by offering a reduction of rates if several subscriptions are sent us at one time. If from two to five subscribers are secured and their orders come at the same time so that they can be put through the office in a unit a rate of $1.75 each per year will be given. Under the same conditions, six to 25 subscriptions received at the same time will be given at a rate of $1.50 each per year. Over 25 subscriptions will be given at the rate of $1.25 each per year.

To every breeder who will give a year's subscription with each animal sold, The American Guernsey Cattle Club will divide the money and receive this subscription for $1.00 provided it is sent at time of transfer of the animal, and also provided the purchaser is not already a subscriber.

The Journal is not designed to be a money-making proposition. A glance at the financial report given elsewhere in this issue will show that it hardly pays actual expenses. In order to do this on the twice a month basis and still maintain the character of the book at its present standard, it will be necessary to raise the advertising rates.

Everything considered these have been ridiculously low in recent years. The circulation has grown steadily and the number of Journals which are sent to men purchasing their first Guernseys is constantly increasing. This has increased the value of the Journal as an advertising medium many fold.

We, therefore, feel that it will be possible, with the co-operation of the breeders, to publish the Guernsey Breeders' Journal twice a month and maintain its present quality, and furnish all records, data and news at an earlier date than it has been possible to d o in the past. There will be a marked step taken in the advancement of the breed.

The Importance of Pedigrees.

As the pedigree of an animal is becoming of more and more importance the closest attention is given to its correctness. Inasmuch as all such records are dependent largely upon honor, every person proved to have made wilful misstatements either in regard to the birth, or pedigree, or qualities of his animals, forfeits all consideration from the Club, and is wholly debarred from its records. Several such cases have come up and been dealt with very sharply and promptly.

In the account of the Annual Meeting published in this issue, our readers will note the new change in the Constitution in this respect:

ARTICLE 9. Every certificate of entry or transfer is based on the representations contained in the application therefor. If animals have been admitted to entry or transfer through error, misrepresentation or fraud, such entries or transfers are void, together with any entries or transfers that may have been made of descendants of such animals, and the Club assumes no liability for damages arising from such entry or transfer.

The Secretary shall refuse for record any subsequent entry or transfer dependent upon the signature of any person or persons implicated in misrepresentation or fraudulent entry or transfer.

How to Register a Guernsey

Procure some blanks without delay,
(Sent from the office free—no pay)
Then fill them out with pen and ink,
Choosing the name you really think
Will satisfy your particular fancy.
But remember all common names are taken like "Nancy."
Fill in the sex, likewise the date,
(After six months 'twill be too late
To file application at the two dollar fee
Unless you've a birth report to back you up—see?)
Sign on the face side and again on the back,
Sketch the animal with your very best knack,
For its identity will always be known,
By the picture you make of it, and by that alone.

In the registration of animals in the Herd Register there are four points which sould be carefully considered.

First. The Eligibility of the Animals to be registered. No animal can be recorded unless imported, or traceable through both sires and dams to importation from the Island of Guernsey. All such ancestors must be registered before their descendants.

All imported animals before being eligible for entry must be either registered in the Herd Book of the Royal Guernsey Agricultural Society on Guernsey or the Herd Book of the English Guernsey Cattle Society. In order to secure the entry of imported animals, one of our regular application blanks must be filled out and certified to by the Secretary of the Island, or English Herd Book in which the animal is registered, and sent by him, under seal, to the Secretary of the Club. (For further details regarding the entry of imported animals see By-Laws.)

Second. Regular Application Blanks should be secured from the Secretary of the Club.

All applications for entry and transfer offered for record in the Herd Book must be made out on forms furnished by the Secretary of the Club, and all persons offering animals for entry and transfer do so under the regulations imposed by the Constitution and By-Laws of the American Guernsey Cattle Club. These blanks are furnished free by the Club. Breeders who desire them bound with stubs for their own record can have them at a price which covers expense of binding and postage.

Third. The application blanks must be carefully filled out.

The constitution requires that the Secretary shall keep on file all documents constituting his authority for pedigrees, and shall hold them subject to the inspection of any member of the Club. It is on these forms that all data and the future identity of the animal depends and they should be made out in ink.

Fourth. The fees for entry and transfer must accompany the application forms.

The charges for registry of Guernsey cattle shall be as follows:

The fees for all American bred animals shall be $2.00 for animals owned by non-members, and $1.00 for animals owned by members of the Club.

Birth Reports. All animals must be registered before they are six months of age, except, however, if the date of birth, sex, sire and dam, together with sketch of color markings be filed with the Secretary of the Club on a form provided for such purpose within thirty days of the date of birth, such animal may then be registered at any time within three years of the date of birth on payment of the regular registration fee. There shall be no charge for the filing of the birth reports.

All animals over six months of age, for whom a birth report has not been filed, can be registered only with the approval of the Executive Committee and on payment of a fee of $10.00.

The fee for imported animals of any age shall be $10.00 to non-members, and $5.00 to members of the Club. All fees must be paid in advance. The Secretary is authorized by vote of the Club not to sign certificates until the fees are paid.

Neglect of early entry of animals in the Register usually causes much delay and correspondence. The Club in the beginning recognized it a bad policy to delay registration. The fees are accordingly arranged to give a decided premium on early entry in the books, that is, after an animal passes six months of age, the fee is not only $10.00 but each application must have the approval of the Executive Committee. By filing a birth report of calves dropped within thirty days of birth of calf breeders are allowed to register the animal for which the birth report is filed any time before it becomes three years old for the same fee as if registered before it became six months of age. As animals are often sold at an early age, they should not be allowed to go unregistered. Whenever they do it presents many annoying complications. All breeders are urged to make early entry of their animals and to preserve a copy of the sketch of the animal as sent to the office for registration. They will thus have means of identification of their herd always at command. This is especially important when changing help or in settling estates. The office has published a private herd book in two forms to aid breeders in keeping track of their herds.

ANNUAL MEETING OF THE AMERICAN GUERNSEY CATTLE CLUB

Held at Hotel Imperial, New York, May 10th, 1916

PRESIDENT Fisher: Gentlemen, if you will come to order, the Secretary will read the call of the meeting.

The Secretary: "To the Members of The American Guernsey Cattle Club.

"Gentlemen:

"You are hereby notified that the Annual Meeting of The American Guernsey Cattle Club will be held at Hotel Imperial, Broadway and 32nd Sts., New York City, on Wednesday, May 10, 1916, at 10:30 a. m.

"The business of the meeting will consist of:

"Report of the year's work of the Club's office.

"Recommendations of the Executive Committee.

"Election of Officers.

"Notice is hereby given that the following changes in the Constitution will be presented for action:

"To prevent any inconsistency in the use of the terms, the words 'The Herd Register' shall be substituted for the words 'The Herd Book' wherever same occurs in the Constitution, as The Preamble, Articles 6, 7 and 8. This also to be applicable in the case of the By-Laws.

"That Article 9 shall be changed so to read as follows:

"ARTICLE 9. Every certificate of entry or transfer is based on the representations contained in the application therefor. If animals have been admitted to entry or transfer through error, misrepresentation or fraud, such entries or transfers are void, together with any entries or transfers that may have been made of descendants of such animals, and the Club assumes no liability for damages arising from such entry or transfer.

"The Secretary shall refuse for record any subsequent entry or transfer dependent upon the signature of any person or persons implicated in misrepresentation or fraudulent entry or transfer.

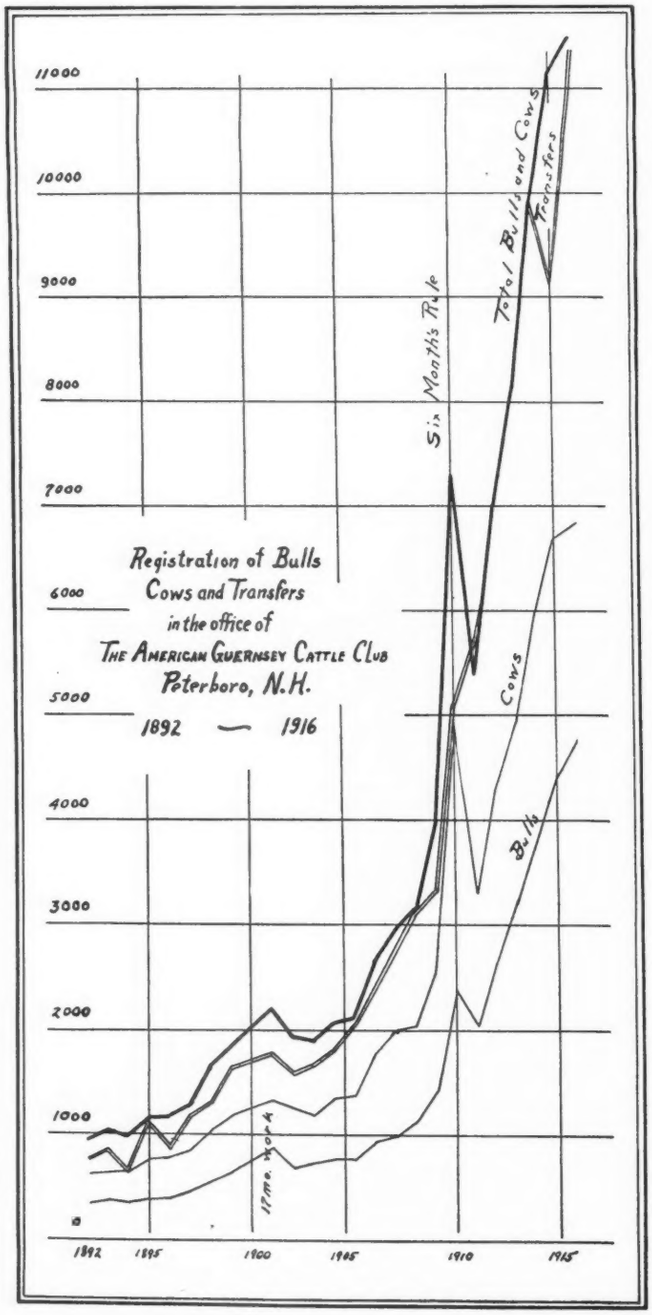

"A printed copy of the Constitution as now in vogue is herewith enclosed for reference in considering the proposed changes.

"Opportunity will be given for consideration of maters relating to the welfare of the Club and its work.

"A Guernsey Breeders' Lunch will be served immediately following the meeting.

"As has been the custom a blank Power of Attorney is enclosed with this call.

"Per Order of Executive Committee.

WM. H. CALDWELL,
Secretary.

Peterboro, N. H.
March 10, 1916."

This call bears date March 10th. 1916. On April 10th, 1916, thirty days later (the Constitution requires sixty days' notice of any change: the By-Laws require thirty days' notice) the following supplemental call was issued, "To the Members of The American Guernsey Cattle Club.

"Gentlemen:

"You are again notified of the Annual Meeting of The American Guernsey Cattle Club to be held at Hotel Imperial, Broadway & 32nd Sts., New York City, Wednesday, May 10, 1916, at 10:30 a. m.

"On March 10th, in accord with the requirements of the Constitution you were notified regarding the change proposed in Article IX of the Constitution and also of the changing of the words 'The Herd Book' to 'The Herd Register' in the Constitution and By-Laws.

"In accord with the provisions for the amendment of the By-Laws I am sending this second notice of the meeting and a copy of the following which will be presented in connection with the change of the words 'Herd Book' to 'Herd Register' in both

the Constitution and By-Laws.

"WHEREAS, The American Guernsey Cattle Club does, in its Constitution, designate the Book or Register in which the names and numbers of animals are recorded by the term 'Herd Book,' and

"WHEREAS, this book has from the beginning been designated as a 'Herd Register':

"Now, therefore, be it RESOLVED, that the Constitution be amended as follows: (the designation of lines being taken from the printed form dated April, 1915, previously mailed you):—

"That the word 'Herd Book' be changed to 'Herd Register" in the following places:

"Preamble, lines 2 and 7.

"Article VI, line 2.

"Article VII, line 1.

"Article VIII, line 12.

"That the words 'Herd Book' be changed to 'Herd Register' in the By-Laws in the following places:

"Section 2, line 2.

"Section 6, paragraph A, line 2.

"Section 6, paragraph E, line 2.

"Section 6, paragraph E, line 9.

"Section 6, paragraph F, line 2.

"Section 6, paragraph G, line 4.

"Section 7, line 6.

"Section 9, line 2.

"The other business of the meeting will consist of:

"Report of the year's work of the Club's office.

"Recommendations of the Executive Committee.

"Election of officers.

"Opportunity will be given for consideration of all matters relating to the welfare of the Club and its work.

"The Guernsey Breeders' lunch will be served immediately following the meeting. A Power of Attorney blank was mailed with previous call.

"Your attention is also called to the Guernsey Breeders' Dinner and Conference to be held Tuesday evening, May 9th, prior to the Annual Meeting. At this time Dr. C. B. Davenport, Ph. D., Director, Station for Experimental Evolution of Carnegie Institution of Washington, Cold Spring Harbor, Long Island, N. Y., will give an illustrated lecture on 'Modern Laws of Heredity with Special Reference to Cattle Breeding.' Enclosed you will find a card relating to same. Kindly notify the Secretary of your intention to be present that proper accommodations may be provided.

"Per Order of Executive Committee.

"WM. H. CALDWELL,

"Secretary.

"Peterborough, N. H., April 10, 1916."

The Chairman: The next order of business is the report of the Annual Meeting.

The Secretary: It has been the custom not to attempt to read the report of the last annual meeting, as it is always printed in full in the Journal. Unless somebody desires it to be read, I will simply offer this printed copy as the report of the meeting of last year. It was printed in the Journal and I have copies here. Anyone who cares to may have one.

Mr. Tarbell: I move you, Mr. President, that the report may be considered as having been read.

Mr. Urie: I second the motion.

The Chairman: It has been moved and seconded that the report be considered as read.

The motion was unanimously carried.

The Chairman: The next thing to be reported to you is the report of the Secretary-Treasurer. I think you will all be pleased with the report this year, because I think it shows that the Guernseys are still forging ahead, as we all like them to do, and I think that will tell you about it more than I can tell you now. But there is one thing that I wish to state to you about the treasurer and secretary and that is this:—The Committee took into consideration the long service that the treasurer had given to the Club, the good results that that service has brought to the Club, as evidenced by the way the Guernseys have increased in the estimation of the whole community and the work that the secretary has done earnestly and conscientiously. Owing to that fact, the Committee has decided that there should be an advance of $1,000 in his annual salary, and when the budget is read to you, as it will be later in the meeting, part of that budget will contain the amount of increase that is paid by the increased salary of the secretary. (Applause).

We will now ask the secretary to read the report.

The Secretary: Gentlemen, after those remarks it is an exceedingly difficult situation for your secretary to proceed. I scarcely have words to express my appreciation of this action which has been taken wholly at the instance of the executive committee.

It is true that I have given over twenty years to this work. I have enjoyed giving it. I have enjoyed my work. I have had my heart and soul in the work, and if there has been any result come from it I am very glad indeed of anything I have contributed towards bringing about such result. I can assure that, no matter how faithfully I have worked, if I had not had the co-operation of all you breeders, and if I had not had the backing of a good cow it would have been much more difficult to have gained the ground we have. I can only say that I sincerely thank you for this expression.

Report of Secretary and Treasurer for Year Ending April 30, 1916.

In reviewing the work of the fiscal year ending April 30, 1916, we find much to encourage the belief that the Guernsey cow is now in the front rank of dairy animals.

We find this year's work not only exceeds that of any other year but compared with the previous year shows:

1745 more sets of papers have been listed.

333 more bulls and 155 more cows have been added to the Register.

1313 more transfers have been recorded.

There has been a better revenue,and we end the year with a better balance and a larger present worth.

Continued increases in the average production are shown by the Advanced Register.

A very good showing has been made with the Journal.

There are now 530 active members of the Club this year showing a gain of 64.

Registrations of bulls now number 37862 and cows 63954, making a total of 101,816. From this it will be seen that we have now passed the one hundred thousand mark. In this connection you will be interested in the following data: Five years ago there were but 44286 animals. This means that in five years the Herd Register has gained 129.9%. Ten years ago there were only 31481, twenty years ago 13327, while in 1894 when I became your secretary, there were only 11029 recorded.

There has been a marked falling off in importations this year. Two bulls and 130 cows from Guernsey, 3 bulls and 106 cows from England, a total of 241 animals, have been imported and admitted to the Herd Register.

In this connection it is interesting to note that a careful analysis of the records shows that so far as known there have been imported since 1840, 466 bulls and 7121 cows with a total of 7587 animals.

Certificates for 4198 cows in the Advanced Register have been issued, 949 of them during the last year. This is an increase of 90 over the previous year.

(Continued on Page 373)

FLORHAM FARMS GUERNSEY SALE

Averages $574.35---the Highest Ever Obtained for the Breed at Public Auction

ANOTHER Guernsey event which marks a forward step in the progress of the breed has passed into history. The third auction sale to be held by Florham Farms, Madison, New Jersey, of which J. L. Hope is the proprietor, took place on Thursday, May 11, following the Annual Meeting of The American Guernsey Cattle Club. Again, as in both of the previous sales, the highest average price for Guernseys at auction was attained. This fact attests well the confidence which is placed in Mr. Hope's business honor and in his ability as a breeder and selector of Guernseys. Every animal was in the best of condition and fitted to a "queen's taste." No animal was sold which was not right in every way.

The weather was excellent, it being bright and warm and the season too early for flies and other objectionable attendants upon later summer. The attractive box lunch was again a feature of the management, it being quickly served in a tent adjoining the one where the bidding took place.

The sale started promptly at 10:30 and animals were sold in quick succession until noon. After dinner the offerings seemed to be more attractive and the bidding became very spirited, soaring up into the thousand dollar clouds at various times.

Among the animals which attained this mark were Penuchie of Riverside Farm 37030 which was sold to Mrs. George E. Holton of Catasauqua, Pennsylvania, for $2000.00; Nydia of Riverside Farm 39201 sold to the same party for $2100.00, both daughters of Ambition 11683 A. R.; Princess Pretoria 28403, an Advanced Register cow, with two records, the latter being 11998.75 pounds of milk and 543.11 pounds of butter fat, sold to Jules Breuchaud, Olive Bridge, New York, for $1100.00; Princess May Rose 58906, a daughter of Ne Plus Ultra 15265 A. R., sold to J. O. Winston, Saugerties, New York for $2050.00; Ultra May Rose 60977, another daughter of Ne Plus Ultra 15265 A. R., sold to A. L. Lincoln, Norwell, Massachusetts, for $1225.00; Florham Sunshine 58420, by the same sire, sold to Mr. Winston for $1150.00; Florham Fashion 49028, another daughter of Ne Plus Ultra 15265 A. R., sold to L. F. Loree, West Orange, New Jersey, for $1550.00; Beldame IV. 31151, an Advanced Register cow, which on her third record has produced in 202 days 8300.80 pounds of milk and 340.86 pounds of butter fat, sold to Mr. Winston for $1900.00; Fickel Dame 51431, a daughter of May King of Linda Vista 17946, the bull recently sold for the record price of the breed, sold to C. E. Lord of Wells, Maine, for $1500.00; Whimsey 46136 also by

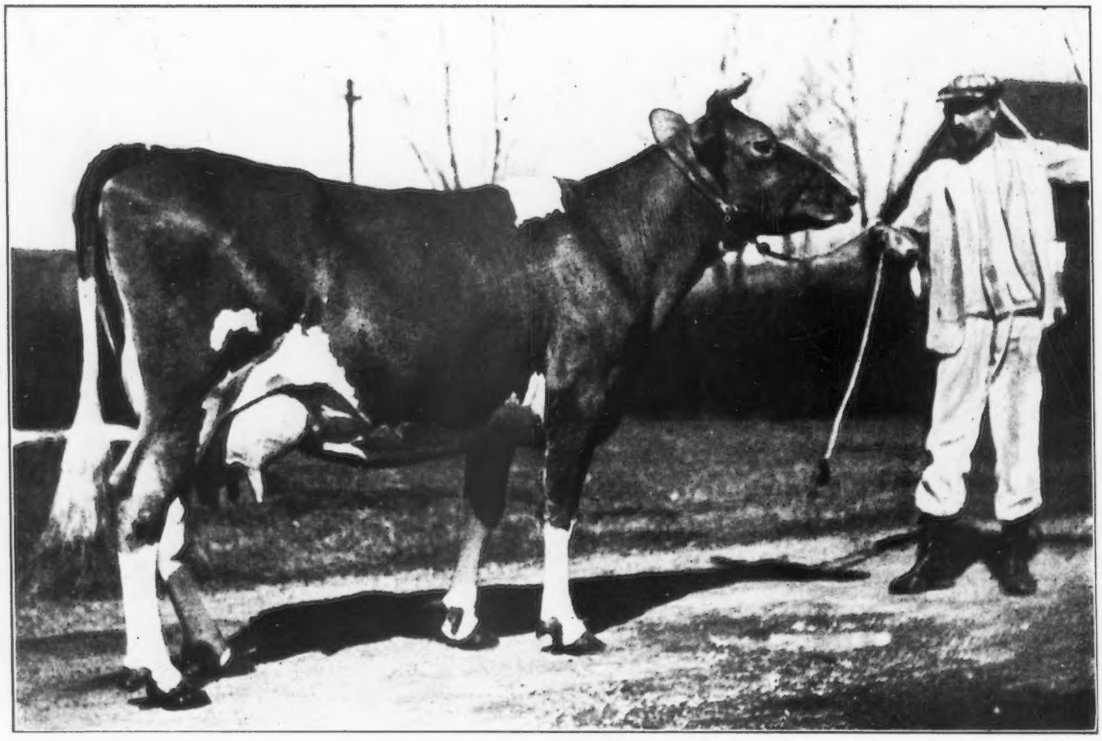

BELDAME IV. 31151, A. R. 2059.

Records:—10056.28 lbs. milk; 451.88 lbs. butter fat at 2 years. 12792.40 lbs. milk; 577.86 lbs fat at 4½ years and on re-test has given 6190.55 lbs. milk; 251.06 lbs. butter fat in 140 days at 6 yrs.

Sire—Preeminent 11690 Dam—Beldame 17287, A. R. 1453

Sold to J. O. Winston, Saugerties, N. Y., for $1900.00

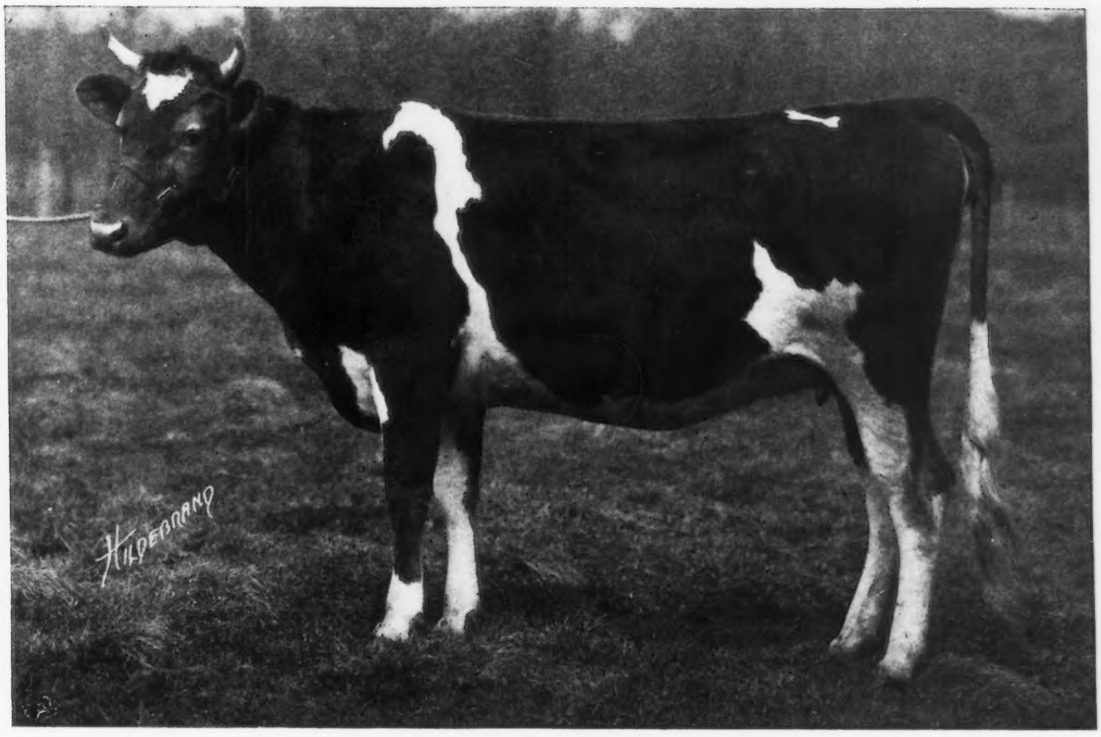

IMP. TREGONNING PANSY 2d 59720

Sire—Imp. Beda's May Day 34995 Dam—Godolphin Pansy 8509 E. G. H. B.
Sold to Jules Breuchaud, Olive Bridge, N. Y., for $800.00

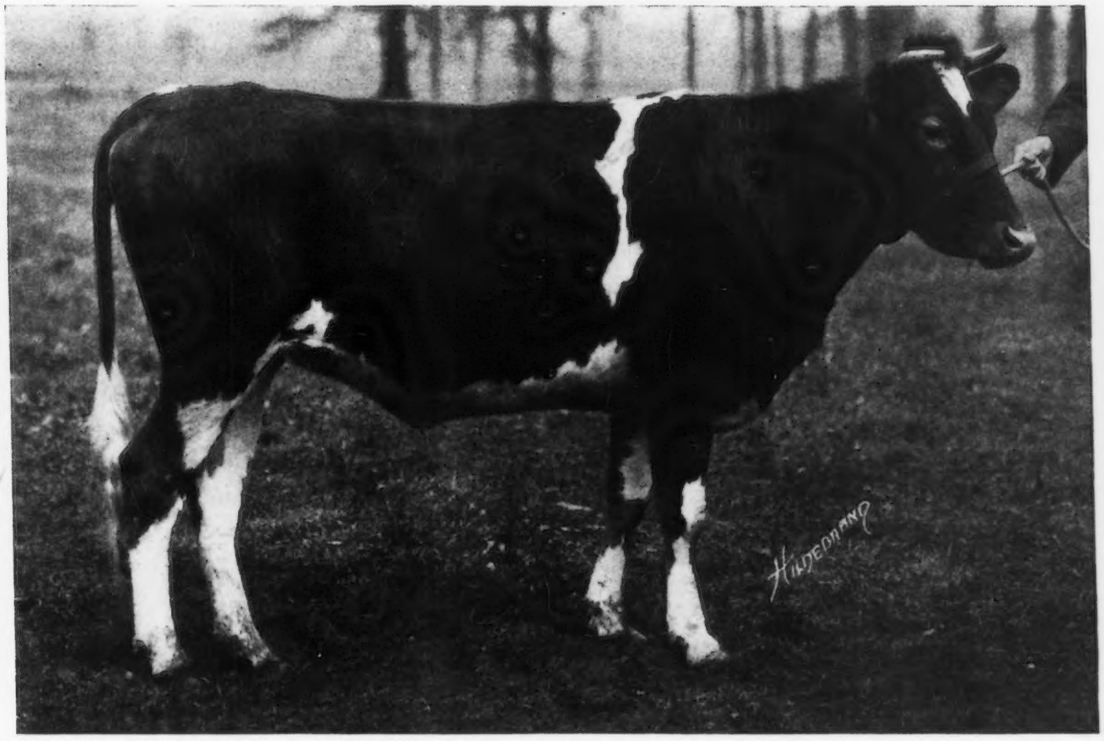

FICKLE DAME 51431

Sire—May King of Linda Vista 17946 Dam—Florham Dame 38912, A. R. 3384
Sold to C. E. Lord, Wells, Maine, for $1500.00

May King of Linda Vista, sold to C. Gage of New York, for $1550.00; Sunderland May Rose 52685, a beautiful heifer by Langwater Sunderland 19337, sold to G. B. Tallman, West Grove, Pennsylvania, for $1100.00; Don Bernardo of Linda Vista 20617, a strongly bred May Rose bull, sired by Jethro's May King of Linda Vista 14591, sold to E. B. Dane, Brookline, Massachusetts, for $1125.00. It was thought by those who attended the sale that this bull would bring more money, but it seems to be a characteristic of Guernsey auctions that bulls sell for far less than they are worth.

For the following data regarding prices and averages we are indebted to Leander F. Herrick of Worcester, Massachusetts, who had the active management of the sale in charge. The entire number of cattle sold was 85 which brought a total of $48820.00 or an average of $574.35. The 36 cows included in the sale sold for $20245.00 or an average price of $562.36. The 35 heifers sold for $23470.00, or an average of $670.57. The three mature bulls sold for $1875.00 or an average of $625.00, and eleven bull calves sold for $3250.00, or an average of $293.63.

The following classification of animals as to sires has also been made by Mr. Herrick and is herewith quoted. Four heifers sired by Ne Plus Ultra 15265 A. R. sold for $5975.00 or an average price of $1493.75.

Seven bull calves sired by Ne Plus Ultra 15265, sold for $1720, or an average of $245.71; two bull calves and three heifers, sired by his son, Nadieno 20432, sold for $2035, or an average of $407; two heifers sired by May King of Linda Vista 17946 averaged $1525; two heifers sired by Imp. Beda's May Day 34995 averaged $800; three heifers sired by Imp. Itchen May King 25174, the Grand Champion bull at the P. P. I. E. 1915, averaged $575; one bull calf and three heifers sired by Don Bernardo of Linda Vista 20617, averaged $431.25; two cows by Ambition 11683 averaged $2050.

It is interesting to note that Mr. Hope's first sale held in 1907 averaged $334.00, at that time the highest average ever realized at auction by the breed. His sale last September regained this reputation with an average of $534.00 on a total of 81 head.

The hope has been expressed by many breeders that Guernsey sales will always maintain the high character and average prices which have been realized in the past.

The following is a list of the animals sold, the names of the buyers and prices received. Over one hundred enthusiastic breeders and superintendents of breeding establishments were present at the sale. Among those noted were breeders from California, Minnesota, Wisconsin, Ohio, Illinois, and Georgia, as well as the neighboring eastern states. The buying of a number of bulls by W. M. Rawlings of Sandersville, Georgia, is an indication of the popularity the breed is gaining in the south eastern section of the United States.

FEMALES.

Dora A. of Seneca 36974, M. T. Phillips, Pomeroy, Pa.	$280.00
Priscilla of Guernseydale 46065, M. C. Migel, Monroe, N. Y.	275.00
Imp. Violet III. des Valettes 48467, John Breuchaud, Olive Bridge, N. Y.	600.00
Imp. Budget's Bel Air 52541, T. E. Inslee, Newton, N. J.	360.00
Imp. Ladock Lady Elizabeth 53973, W. S. Dunlop, Shippensburg, Pa.	325.00
King Edward's Ella Fern 22084 A. R. 1030, T. S. Irwin, Christiana, Pa.	185.00
Imp. Brittleware Myrtle 52502, A. H. McAlpin, Convent, N. J.	250.00
Martha of Upton Pyne 46318, A. H. McAlpin.	175.00
Dolly A. of Seneca 36890, A. H. McAlpin.	300.00
Never Never Land's Bonnie Bess 40029, J. A. Haskell, Red Bank, N. J.	300.00
Imp. Primula II. 48462, A. Mitchelson, Tariffville, Conn.	230.00
King Masher's Emilie 56238, W. R. Coe, Planting Field, Oyster Bay, L. I.	425.00
Imp. Excelda IV. 48465, Charles Wright, Columbus, N. J.	150.00
Imp. Myrtle of Maple Lodge 53781, T. H. Mettler, East Millstone, N. J.	210.00
Imp. Select III. of Les Marais 51223, M. L. Schiff, Oyster Bay, L. I.	430.00
Imp. Beauty of the Gree 52550, W. R. Coe.	325.00
Imp. White Eyes II. 52518, C. N. Green, S. Byron, N. Y.	310.00
Imp. Ivy II. of Bickleigh 36331, J. A. Haskell.	360.00
Imp. King's Pride II. 53223, L. F. Loree, West Orange, N. J.	490.00
Imp. Noble Girl V. of Glynn 53981, J. A. Haskell.	385.00
Penuchie of Riverside Farm 37030, Mrs. George E. Holton, Catasauqua, Pa.	2000.00
Nydia of Riverside Farm 39201, Mrs. George E. Holton.	2100.00
Imp. Florette de la Pointe 51162, Jules Breuchaud	600.00
Imp. Fine Feathers 58908, William R. West, New Bedford, Mass.	410.00
Imp. Golden Nelly des Tilleuls 52538, M. L. Schiff.	425.00
Imp. Daisy of Bickleigh 48374, William M. Hurley, Rockland, Mass.	525.00
Kitty Clyde of Paxtang 40921, James O. Winston, Saugerties, N. Y.	500.00
Imp. Rushington Princess V. 53977, W. M. Hurley.	650.00
Lady Berna 57028, James O. Winston.	650.00
Floe Berna 62514, George A. Bridge, Batavia, N. Y.	300.00
Berna La Belle 60978, W. R. West.	275.00
Imp. Brittleware Daphne 48505, A. R. 3850, Isaac Untermyer, New Hamburg, N. Y.	500.00
Imp. Bonita of the Isle 52965, J. A. Haskell.	500.00
Imp. Romana XLVIII. 52505, J. O. Winston.	700.00
Princess Pretoria 28403, A. R. 1786, Jules Breuchaud.	1100.00
Princess May Rose 58906, J. O. Winston.	2050.00
Ultra May Rose 60977, A. L. Lincoln, Norwell, Mass.	1225.00
Florham Sunshine 58420, J. O. Winston.	1150.00
Florham Fashion 49028, L. F. Loree.	1550.00
Beldame IV. 31151 A. R. 2059, J. O. Winston.	1900.00
Imp. Violet of the Gree VII. 48466, David Young, Towaco, N. J.	610.00
Imp. Muriel's May Rose 37413, Isaac Untermyer.	550.00
Fickle Dame 51431, C. E. Lord, Wells, Maine.	1500.00
Florham Flos 49030, C. E. Lord.	750.00
Whimsey 46136, C. Gage, New York, N. Y.	1550.00
Imp. Mont Varouf Beauty II. 48369 A. R. 4048, T. E. Inslee.	360.00
Nadieno's Beauty 58907, E. H. Baker, Gates Mill, Ohio.	375.00
Imp. Violet of la Croute 48373 A. R. 3849, J. O. Winston	775.00
May Violet 56563, J. O. Winston	700.00
Florham Primula 57027, A. L. Lincoln.	425.00
Sunderland May Rose 52685, G. B. Tallman, West Grove, Pa.	1100.00

Continued on Page 339

GUERNSEY BREEDERS' CONFERENCE

Lecture by Dr. C. B. Davenport of Cold Spring Harbor, L. I., on Modern Laws of Heredity with Special Reference to Cattle Breeding.

WHAT is heredity? It is the tendency for the same characters to reappear in various related individuals. Heredity is universal among organisms; it shows itself in its simplest form in the recurrence of similar organs in a growing part of a tree or a colonial animal.

Let us look at the stem of a maple tree. At the tip is the growing point; below are the leaves. These leaves are strikingly alike and very different from the leaves of a willow tree. What is the reason for the similarity of the leaves on the maple twig? If we study the tip of the twig, we find there certain growing material. By the increase of tissue two things are done: first, the stem is elongated and, secondly, along the course of the stem little masses of cells are set aside which in time develop leaves. The specific course of development of the leaf bud is guided and determined by the specific nature of the protoplasm of the plant tip—and, especially, we have reason to believe, by the nuclear matter of the cells. The reason why the leaves on a twig are alike is because they develop in the same way, because their development is controlled by the same nuclear matter.

Now, at this time, it is especially important to note that the reason why the youngest or latest formed leaf is like the next older is not because the youngest received something from the next older, but because the younger and the older leaves are developed out of bits of the same germinal material located at the growing end of the twig.

There are some animals in which, as in the plant, the individuals as formed hang together, new ones being formed at the top of a stem. Here, too, is a growing point just below the individual at the apex. Here, again, the individuals along the stem are closely alike and the reason they are alike is because they are developed out of similar pieces of the material lying at the growing part of the stem.

Most animals, however, differ from plants in this, that the individuals do not hang together—so as to form a colony—but develop separate from one another. (Aphis.) However, this leads to one important modification. Instead of the germinal tissue—the equivalent of the growing tip of the twig—remaining in connection with and being nourished by the colony which it has produced, it becomes greatly divided up and a part of it remains nursed in the body of each individual that is cut off. The individual who carries the germ cells may think that he originated them; but this is not the case. They had their origin in a preceding germinal tissue—that germinal tissue, namely, from which the egg came; for the egg is not used up in producing an individual but a part of it remains unused and is merely held and nourished by the individual until such time as it is ready to divide and produce new eggs and incipient individuals. These relations constitute what is known as the law of continuity of the germ plasm.

A further complication, however, occurs in most animals, as, for example, the cow. This complication is only a detail and should not obscure the fact that the process of heredity is essentially the same in the cow as it is in the plant louse, the hybroid or the tree. This complication is the fact that, before the cut-off piece of the germ gland—called the egg—develops it must unite with another cut-off piece of the germ gland of another individual; or, in other words—an egg and a sperm must unite before development will occur. The idea of continuity of the germinal material is illustrated diagrammatically.

This detail brings with it, however, momentous consequences. First, in each cell of the germ gland of the cow there is a fixed number of colored bodies which seem to be especially concerned in the control of development. These are called chromosomes. If this number were in each of the two germ cells that unite in fertilization the number would be doubled in each generation. So half of the chromosomes are eliminated from each germ cell before it is set free to unite with another germ cell. This elimination is called reduction.

The process is really more complicated than this. The chromosomes in the cells of a cow are each *paired*, and of any pair one member comes from the egg cell and the other from the sperm cell out of which that cow developed. Reduction is effected in the division that produces the final ripe egg cell or sperm cell, ready to leave the parental body. So each egg cell has the reduced number of chromosomes; and each sperm cell the reduced number of chromosomes.

Now, though one of each pair of the chromsomes is of paternal and one of maternal origin, yet at reduction it is not true that all chromosomes of maternal origin go to one of the final germ cells—so that it is like the cow's mother—while the other one of the final germ cells is exactly like the father's. On the contrary, of the twenty odd pairs of chromosomes some of maternal origin and some of paternal origin will go to one of the final germ cells; while the rest will go to the other final germ cells.

Now if both parents of our cow were exactly alike and carried exactly like chromosomes, then all of the germ cells would be alike. But parents do not carry similar potentialities. The paternal elements of the various pairs are not exactly like the maternal elements with which they pair; so it make a difference whether a final germ cell gets one paternal and nineteen maternal chromosomes or nineteen paternal and one maternal. In fact, the final germ cells of the cow or the bull are different from each other.

The consequence is that if a Guernsey cow be bred in successive seasons to the same bull the offspring will not be exactly alike—because the eggs and sperms that unite to produce these offspring were not exactly alike.

We see, then, that the main reason for the variability of a variety—for the dissimilarity of the offspring of one pair of parents—is the essential hybrid nature of even the purest race. The general laws of hybridity are therefore applicable to variation inside the race. However, as the differences in character are *more striking* in hybridization it will be instructive to consider the laws of inheritance of characters in hybridization as illustrated by eye color, land snails, bearded and non-bearded wheat, red popcorn and white Tunic corn, Castle's hybrid guinea pigs, and frizzle silky and hybrids.

From these we see that when the two parents carry germ cells that differ in the determiners for one or more characters the first hybrid generation tends to be uniform; but the

hybrid individuals form different kinds of germ cells and in the second hybrid generation all the possible combinations of characters tend to appear.

Let us now consider the application of these principles to certain characters of cattle.

1. **Tongue Color of Jersey Cattle.**—In the Jersey breed, and I presume in Guernseys also, the tongue is frequently black. Some years back some stress was laid on the black tongue by breeders until now black tongues are to white as 3 to 1. From some preliminary studies made by Pearl it seems probable that pigmented tongue is a dominant character. If so, we should expect the mating of two white tongued individuals to produce only white tongued offspring.

2. **Sex Determination in Cattle.**—Every breeder of dairy cattle, like every owner of an egg farm, has wished it were possible to secure an excess of female offspring; just as truly as a crowned head wishes to secure an excess of sons. It has long been a dream of the biologist that sex might be controlled. From experiments made by Richard Hertwig and his pupils it appears that over-ripe frog's eggs produce an excess of males; even in favorable cases to 100 per cent. males. The experimental work received a sort of a set-back when it was shown, first in insects, that there is a cytological basis for the distinction between male and female. Every cell of the body of a male differs from that of a female. The difference is in a certain chromosome of the nuclei. The whole matter of sex seemed then determined by the distribution in the sex cells of the sex chromosomes. But the work of the last five years leads us to conclude that the sex chromosome is only one factor that may determine sex; indeed, it is not a *determiner* of sex but affords a sort of preponderating weight; other factors, also, weigh in the result; and ripeness of the ovum is probably one of these. Many years ago (1863?) Thury discovered that, in cattle, an egg that has just left the ovary—at the beginning of heat—tends to produce a female. The eggs that have lain longer in the oviduct and have become over-ripe tend to produce males. From some statistics collected years ago by F. L. Russell of the Maine Agricultural Station and by other observers it appears that when coition occurs early in heat only 75 males are produced to 100 females; in the middle of heat, 115 males to 100 females; at the end of heat 175 males to 100 females. Thus, out of 100 young born there will be nearly fifty per cent. more males late in heat than early in heat. This is based upon observation of 558 young, and it may well be regarded as reliable. The conclusion is: put cows to service at the earliest possible moment in the 3 or 4 day period of the heat; thus you may look for a preponderance—but nothing more than that, of heifer young.

Free-Martins.—It has long been known that when twins are born of unlike sex the female is usually barren; although cases of normal fertility have been recorded. If the twins be both female, they show normal fertility. It frequently happens that the female member of twins shows certain male characters and it has been suggested that the female is really an imperfect male; and that is the reason why it is barren.

Recent studies by Professor Lillie of the University of Chicago give a satisfactory solution of the question. It appears that, in the case of twins, an egg comes from each ovary and is fertilized at the lower part of the oviduct. The two developing embryos grow back into the uterus; come in contact, and the embryonic envelopes fuse. The blood vessels unite in the two sets of membranes and blood flows freely from one to another. If both embryos are of the same sex no harm results from this, "but if one is a male and the other female, the reproductive system of the female is largely suppressed and certain male organs even develop in the female." This may be interpreted as due to the circulation in the blood of materials that repress femaleness and thus tend to develop a male. If both embryos get this repressing stuff, both tend to become male but the stuff is not sufficient entirely to overpower the initial tendency toward femaleness of one of the embryos. The female organs do not develop normally.

Whenever the two embryos develop so far apart that their embryonic envelopes are not in contact, then both embryos develop normally, even if of opposite sex and so the relatively uncommon case of a fertile free-martin is explained.

Inheritance of Milk Yield.—No one doubts that milk yield is inherited. That is why breeding stock is so carefully selected and the son of a high yielding cow is especially valued as a breeder. Professor James Wilson of the Royal College of Science, Dublin, has divided cows into three grades: low yielders up to 22 pounds of milk per day; medium yielders, 22 to 30 pounds per day, and high yielders, 30 pounds (15 quarts) upward. He finds that dams that are high yielders produce offspring that become either high or medium yielders. Dams that are low yielders produce offspring that are either low or medium yielders but dams that are medium yielders produce not only medium yielding offspring but also high and low yielders. Similarly some bulls produce no low grade daughters; others produce no high grade daughters; while others, produce all three grades and may be regarded as of middle grade. This suggests that milk yield in cattle is Mendelian and that there are one or more factors for high yield which exist; whose absence results in low yield; and which, in a simplex or hybrid condition give rise to the medium yielders.

The Improvement of Milk Yield.—The progress made in the milk yield of our dairy cattle is one of which we have a right to be proud. And this result has not been brought about alone through better management and feeding, but above all by good breeding. One can hardly doubt that much more can be done in this direction than has already been done. It is consequently worth while to consider the best method of improving milk yield.

It would seem to be the common sense way of improving the breed to use the same methods that have led up to the present result. These methods are, briefly, as follows: Careful measurements are made of the milk yield of a large number of cows. The best of these are admitted to the Advanced Register and are preferred as breeding stock. The basis of selection of cows is the performance of the individual. With bulls another basis of selection is employed—namely, quality of get; bulls are selected for breeders on the basis of their quality as breeders of high performers. This would seem to be an obvious and common sense basis of selection. The wonder is that it has not been applied to the cows also. The adoption of the method of selecting sires on the basis of *quality as breeders* is the principal cause for the advance of milk production. The failure to apply this basis of selection to cows is the main reason that dairy production has not progressed faster.

It has been shown by Pearl (1910, 8th Ann. Rep't. Com. Agric. of Maine) that of 162 Advanced Register Jersey cows, six times as many had dams who were not in the Advanced Register as had dams who were. Think what would be the case if one admitted to Advanced Register only sires of cows that had reached a certain high performance and dams of cows that were high performers. If such were mated together, not only would practically all of the offspring be high performers, but such offspring would constitute nearly a pure race of high performers.

But it may be said that the method of waiting until the progeny are four or five years old—and the dam seven or ten before admitting the dam to the Advanced Register causes a great financial loss—namely, in the selling price of the offspring sold before the mother is admitted to the Advanced

Register. And, moreover, the method of admitting cows on individual milk records is good enough and brings about the desired result without such a loss. But it can be shown that selection on the basis of individual performance alone does not give rapid progress. At the Maine Agricultural Station they tried to create a race of hens laying 200 eggs a year. They established an Advanced Register to which hens laying at least 200 eggs were admitted and they bred only from such hens for nine years and at the end of nine years the average egg production per bird was actually less than in the flock in the beginning. At the end of the period a new method was used; namely, as the foundation stock were taken those hens whose daughters were high layers and the sons of such hens. Not merely high individual performance but ability to reproduce high performers was taken as the basis of selecting for a good laying strain.

If it be thought that the proposition to admit to the Advanced Register only those cows who have bred high milkers is too drastic I would suggest that an additional class of elite be established in the Register, viz., of those that have produced at least two cows whose performance admits to Advanced Register. Such cows would average about six years, I suppose, and be good for several more calves which should be regarded as of extraordinary merit for an elite race.

Possible Application of the Laws of Heredity to the Improvement of Breeds of Dairy Cattle.—A perfect variety has not only such and such intrinsic qualities, it is also well adjusted to meet the needs of the locality and the time. I may illustrate this from sheep. The Merino sheep produces a very delicate, soft fibre, much in demand for making the softest blankets, traveller's rugs, and the finest cloth. But the fiber is short and not strong. For floor rugs a long, strong fiber is wanted and this is afforded by the Lincoln sheep. For some years the New Zealand breeders have crossed the Merino and Lincoln and obtained a hybrid with wool intermediate in length and strength between the two parent varieties. It made a strong, coarse cloth. Since the outbreak of the war just this kind of cloth has been in demand and now the hybrid wool commands the highest price. Indeed, a new race—the Corriedales—has been produced to meet this ideal in wool. Similarly, in sheep, on account of the increasing price of beef a good market is arising for mutton; and now there is a demand for a sheep that shall combine excellent wool qualities and mutton qualities. Accordingly, at the New Hampshire Agricultural Station, a race of sheep is being produced which has a fairly fine staple wool, of fair length and which has excellent conformation of body. This has been got by crossing a Hampshire Down and a Merino. A similar need was met in England many years ago in the creation by Bakewell of the Leicester sheep.

In cattle, also, experiments have been made in creating an animal better suited to particular needs. Thus Kuhlman states (J. of Heredity, [6:68]), that the Jersey does not thrive in the rigorous climate of the north of England and Scotland; and so an attempt has been made to add the milk giving quality of the Jersey to the physical vigor of the Angus. Mr. H. B. Samuelson of Thirsk made the cross, got five F1 females; mated them with an F1 bull and mated the F2 heifers with an F2 bull. The F1 hybrids were very uniform, all polled; had dark coat color; carried good sized udders and yielded abundant milk, grading high in butter fat. One of the F2 cows produced 4110 pounds of milk during her first lactation period and in her second period was giving in the summer, thirty pounds of milk daily which tested over four per cent. butter fat; she is rather more beefy than a Jersey. The main point is that besides being good dairy cows, the hybrids are hardy; can be housed all winter in open sheds; and bring prices as good as most beef cattle.

Much the same problem that confronts the Scotch with the non-hardy Jersey is found in our Northwest. The blizzards of the Dakotas are, I am told, very hard on the Channel Island cattle. It has been suggested that for range cattle, at least, crossing with the bison will give a heavier coat, especially over the head and neck where it is needed to meet the sotrm. It is thinkable that some day such heavier coat might be added to the Guernsey by means of the Bison blood, without loss of milk giving qualities in the later generations.

In our Southwest, the dairy industry meets the dread danger of the Texas fever, disseminated by a tick. All cattle of European origin are liable to this disease, but the Indian cattle (zebu) are relatively immune. The hybrids of zebus and European cattle are fertile and resistant to foot and mouth disease and it seems probable that after hybridizing one could eventually build up a breed with the dairy qualities of the Guernsey and the disease resistance of the zebu.

One other illustration of a possible application of modern laws of heredity to the improvement of dairy cattle and I am done. The present method of improving the quantity of milk without injuring its quality has its limitations. It is slow at best. I have pointed out the superiority of the method of selecting on the basis of *breeding*. But there is another method that might yield results quicker and more effectively than the others—the method of crossing breeds.

It is obvious that dairymen for a long time were divided into two camps, one working for quality and one for quantity of milk; but now they are working for the greatest quantity of milk of the best quality. It seems probable that by crossing a high yielder like the Holstein upon a high butter fat producer, like the Guernsey, the desired result might be eventually secured. The first generation is, I understand, fairly good and intermediate in its qualities. By mating such F1 hybrids together we should expect a great variety of combinations: light yielders of poor milk, light yielders of rich milk, heavy yielders of poor milk and heavy yielders of rich milk. The last is the combination we are looking for. Doubtless, the maximum quantity and quality would not be given at once but by breeding for a generation or two longer the best producers and especially the best breeders, the maximum should soon be reached. It would take about ten or twelve years to fix the type and improvement would be possible for many generations thereafter. What stands in the way of such a result? Chiefly, conservatism and aesthetic ideals. A wealthy friend of mine to whom I spoke of the possibilities of this cross grew enthusiastic about it and, going home, ordered his dairyman to cross his Holstein cows with his neighbors' Jersey bull. He got some hybrids but the next year told me I could have them as he had decided not to go on with the experiment, because his dairyman had given him notice that he would leave, rather than see the herd in which he took such pride ruined. So the experiment remains untried; it awaits some one with faith and means and something of the gambling spirit.

After the lecture the following discussion took place:

The Chairman: Gentlemen, perhaps there are some of you that would like to ask some questions of Dr. Davenport relative to the possibilities of breeding. I presume the Doctor will be glad to answer any questions which you might wish to ask.

Mr. Gill: Doctor, if you had a perfect cow in conformation and as a milk producer, how would you reproduce her for generations to come?

Dr. Davenport: We have to remember that offspring do not receive their traits from their parents. It is quite possible that you might never be able to reproduce a particular form or combination of form and milking qualities. However,

it is more probable that if an animal with a highly desirable conformation were produced once, that you would get the same combination in the same strain; you would expect it in the same family to occur again, and the most powerful way of getting it again would be to unite again the parents that were the parents of this cow. Try it from the same parents and see if you can get the same result. The offspring, however, the full brother and sister might not get as good offspring as the individual that you have. If you want to reproduce a particular combination of traits that are found in addition to conformation you seek for females in which the elements of that conformation occur and cross together representatives of those females.

Dr. Russell: Dr. Davenport, it strikes me that, from your presentation here, it would be hard to put an argument against the closest in-breeding. What objection is there to in-breeding?

Dr. Davenport: The objection to in-breeding seems to be this: That if there is a recessive defect—and many defects—most defects—are recessive in the common blood, then it will come in the germs of each of the two parents and be reproduced in the offspring. If there is no recessive defect in the common blood, why, then in-breeding will have no injurious result in the offspring and the offpsring would have all of the good qualities of this common blood with no bad qualities. I think that agrees with experience where in-breeding is constantly practiced, often with success, but often, also, with failure. So there is a great difference of opinion with people as to how far in-breeding can be carried. The reason why there is this difference of result, why some breeders are successful and others meet with failure, is that in some strains there is no defect inherent in the common stock and in other cases there is a recessive defect inherent in common stock.

Mr. Blandy: What would you say of breeding brother and sister together, both individuals being good.

Dr. Davenport: If there is no weakness in the family, I think—no recessive weakness in the family—that might be practiced, but of course there may be a weakness in the common blood which does not show in either parent. Both the father and the mother may seem all right and the offspring may be affected.

Meeting of the New York State Guernsey Breeders' Association

A LARGER attendance and more enthusiastic session of the New York State Guernsey Breeders' Association has never occurred than at its last meeting held May 9th at the Hotel Imperial, New York City.

The eleven cups offered by the Association and members of the Association were on display and the value which is placed on Advanced Register work is well attested by the grandeur of the array of silver which occupied a conspicuous place on the platform throughout the meeting. A picture of six of the cups and the conditions under which they were offered appeared two months ago in the Journal.

The idea of encouraging Advanced Register testing in the state by awarding trophies was first discussed at the meeting of the Association a year ago. It was then decided to offer eight trophies based on the production of butter fat, the cow giving the greatest per cent gain over and above the official Advanced Register requirements receiving the trophy in her class, it being decided also that no breeder should receive more than one Club trophy and one champion cup. Champion cups were later donated by individual breeders for Advanced Register work also.

The awarding of these cups was made as follows, sixty-five animals competing:

The Senior Champion Cup, known as the Woodlands Farm Cup, awarded in a four year old or older class, was won by Dr. Jas. E. Russell's Masher's Elsie 24986 A. R. 1967, which produced a record of 15857.9 pounds of milk and 855.34 pounds of butter fat. The Junior Champion Cup, known as the Follyland Farm Cup, for a cow under four years old, was won by F. A. Hotchkiss's Imp. Rosie V. of the Bourg de Bas 36380 A. R. 2802, which at three years and eight months produced 14065.1 pounds of milk and 755.07 pounds of butter fat.

Breeders' Champion Cup, known as the Elmpines Farm Cup, for cow any age, bred and owned by contestant, was won by F. G. Benham's White Wing of Edgewater 38489 A. R. 3504, which as a two year old made 13538.5 pounds of milk and 653.14 pounds of fat.

Club cups were awarded as follows:

Five years old and over: 1st, Masher's Elsie 24986 A. R. 1967, record and owner given above.

2d. Rural Daisy 17340 A. R. 3450. Record:—15132.9 pounds of milk and 751.68 pounds of fat. Owned by I. C. Blandy, Greenwich, N. Y.

Four years old and under five: 1st, The Cricket on the Hearth 42343 A. R. 2641. Record: 13309.3 pounds of milk and 690.37 pounds of fat. Owned by Estate H. E. Taber, Castile, N. Y.

2d. Imp. Valentine of the Isle 28266 A. R. 3686. Record: 14150.50 pounds of milk and 663.16 pounds of fat. Owned by I. C. Blandy, Greenwich, N. Y.

Three years old and under four: 1st, Imp. Rosie V. of the Bourg de Bas 36380 A. R. 2802, record and owner given above.

2d. Winona Bay 2d 35932 A. R. 3502. Record: 11827.00 pounds of milk and 653.67 pounds of fat. Owned by Henry W. Howe, Bedford Hills, N. Y.

Two years old and under three: 1st, White Wing of Edgewater 38489 A. R. 3504. Record and owner given above.

2d. Linden Girl of Harbor Hill 2d 52836 A. R. 3821. Record: 12115.30 pounds of milk and 578.84 pounds of fat. Owned by Clarence H. Mackay, Roslyn, N. Y.

Mr. C. H. Royce, until recently with Waddington Farms, Wheeling, West Virginia, now with the Agricultural Department of Cornell University, reported on the favorable conditions for the spreading of Guernseyism in the state at the present time. He told of the large number of enthusiastic young breeders which were scattered throughout the state and suggested that the state Association would be doing a real service to the breed by helping small communities of breeders to organize for more efficient work along breeding lines. He suggested that the College stood ready to help in all such efforts.

This suggestion was acted upon favorably by the Association and the executive committee was empowered to appoint a local representative in districts where it seemed advisable.

Edward Van Alstyne, after a thorough presentation of the subject, suggested that the state Association petition the officers of The American Guernsey Cattle Club to authenticate the official work done by Cow Testing Associations. He said that such authentication had been looked upon with favor by some of the other breed associations. When this matter was referred to the meeting of The American Guernsey Cattle Club on the following day, however, it was suggested that the Advanced Register work was gaining so rapidly and so much weight was put upon the value of a record thus made that the breeders ought not to sanction anything which would detract from the authenticity of a record made in the Advanced Register Department of The

American Guernsey Cattle Club. It was therefore ruled by the members that only such tests be accepted as were made by supervisors approved by the State Experiment Stations.

The question of tuberculosis and contagious abortion are always present with breeders of dairy cattle. A bill has been introduced into the New York State Legislature appropriating $15000 for experimental work at Cornell University under the direction of Dr. W. L. Williams along the line of contagious abortion. Dr. Williams has already done some remarkable work on this subject and extracts from his bulletins will be published in future Journals. Dr. James E. Russell brought out the fact that the above mentioned bill was in danger of being vetoed by the Governor and moved that the Association authorize the president and secretary to communicate with him and use their influence to cause the bill to pass. The motion was unanimously carried.

Two excellent and valuable lectures were delivered, one by Lucius P. Brown, head of the Food and Drug Bureau of the Health Department of the city of New York on "Better Milk for Better Prices," and the other on "The Calf from Its Conception To a Yearling," by Dr. J. F. DeVine of Goshen, New York.

These lectures will be given in detail in later numbers of the Journal together with the stenographer's report of the discussion which followed each address. Lack of time and space prevents their appearing in this issue.

The officers elected for the ensuing year were: F. G. Benham, Canandaigua, New York, president; W. B. Jones, Superintendent of Woodlands Farm, White Plains, New York, vice-president; James H. Seaman, Glen Falls, New York, secretary-treasurer. Frank M. Smith, Springfield Center, New York, was elected to the executive committee.

Advanced Register Records Completed and Approved to May 15, 1916

These records are all made on the two day test basis except where especially noted.

Governor's Auricle of Elmwood 42365, A. R. 4164, owned by E. S. Person, Minot, N. D. Record:—9766.30 lbs. milk; 469.35 lbs. b. f. 2 yrs. 2 mos. old. (1 day test)

La Rue du Jean Du Luth 42022, A. R. 4165, owned by Jean Du Luth Farm, Inc., Duluth, Minn. Record:—13363.60 lbs. milk; 585.28 lbs. b. f. 2 yrs. 8 mos. old.

Red Clover O. D. 43697, A. R. 4166, owned by Delaware College, Newark, Del. Record:—8817.50 lbs. milk; 476.32 lbs. b. f. 2 yrs. 5 mos. old.

Lucretia Rose of Waumesit 29511, A. R. 4167, owned by T. P. Lindsay, Southboro, Mass. Record:—8495.74 lbs. milk; 469.86 lbs. b. f. 5 yrs. 9 mos. old.

Royal's Flower of Thorn Hill 41655, A. R. 4168, owned by August Ziesing, Deerfield, Ill. Record:—8690.50 lbs. milk; 465.75 lbs. b. f. 2 yrs. 5 mos. old.

Masher's Pride 43878, A. R. 4169, owned by S. M. Shoemaker, Eccleston, Md. Record:—7090.30 lbs. milk; 384.27 lbs. b. f. 2 yrs. 5 mos. old.

Dorena of the Elms 33915, A. R. 4170, owned by C. T. Bundy, Eau Claire, Wis. Record:—7028.60 lbs. milk; 355.58 lbs. b. f. 4 yrs. 8 mos. old. (1 day test)

Ruby Bell's Pride of Iowa 43361, A. R. 4171, owned by W. W. Marsh, Waterloo, Iowa. Record:—6343.60 lbs. milk; 349.27 lbs. b. f. 2 yrs. 3 mos. old. (1 day test)

Sue Anna 43270, A. R. 4172, owned by Fred C. Clow, New Lisbon, Wis. Record:—10042.05 lbs. milk; 394.11 lbs. b. f. 2 yrs. old. (1 day test)

Imp. Princess Alice of the Isle 36405, A. R. 4173, owned by W. Henry Bell, Scotts Station, Ky. Record:—8795.30 lbs. milk; 409.49 lbs. b. f. 5 yrs. 7 mos. old. (1 day test)

Lady of Oakwood 33551, A. R. 4174, owned by W. Henry Bell, Scotts Station, Ky. Record:—7858.40 lbs. milk; 428.72 lbs. b. f. 4 yrs. old. (1 day test)

Imp. Mahy's Daisy II. du Douit 47904, A. R. 4175, owned by Frank J. Sherman, Ballston Spa, N. Y. Record:—8553.00 lbs. milk; 477.36 lbs. b. f. 2 yrs. 8 mos. old.

Florham Gold Lassie 43596, A. R. 4176, owned by Mrs. George E. Holton, Catasauqua, Pa. Record:—11925.20 lbs. milk; 583.67 lbs. b. f. 2 yrs. 5 mos. old. (1 day test)

Primrose of Sunset Hill Farm 43862, A. R. 4177, owned by Harlow & Leland, E. Bridgewater, Mass. Record:—7856.10 lbs. milk; 350.06 lbs. b. f. 2 yrs. 1 mo. old.

Loretta of Eau Claire 30795, A. R. 4178, owned by E. J. Smallidge, Eau Claire, Mich. Record:—8475.80 lbs. milk; 461.96 lbs. b. f. 4 yrs. 11 mos. old.

Lura of Eau Claire 40175, A. R. 4179, owned by E. J. Smallidge, Eau Claire, Mich. Record:—4471.30 lbs. milk; 282.66 lbs. b. f. 2 yrs. 11 mos. old.

Nell Beverley of Maple Row 26469, A. R. 4180, owned by E. J. Smallidge, Eau Claire, Mich. Record:—9303.90 lbs. milk; 485.23 lbs. b. f. 6 yrs. 3 mos. old.

France's Donna Fanny 41371, A. R. 4181, owned by E. C. Converse, Greenwich, Conn. Record:—6370.20 lbs. milk; 284.30 lbs. b. f. 2 yrs. 9 mos. old.

Imp. Bilinda IV. 31619, A. R. 4182, owned by Spencer Kellogg, Derby, N. Y. Record:—10708.10 lbs. milk; 548.62 lbs. b. f. 7 yrs. 4 mos. old.

Golden Polly of Pencoyd 38585, A. R. 4183, owned by M. T. Phillips, Pomeroy, Pa. Record:—8326.00 lbs. milk; 408.64 lbs. b. f. 3 yrs. 2 mos. old.

Fanny's Sequel's Delia 42462, A. R. 4184, owned by Westtown School, Westtown. Pa. Record:—6492.20 lbs. milk; 345.06 lbs. b. f. 2 yrs. 5 mos. old. (1 day test)

May King's Dolly of Ingleside 39990, A. R. 4185, owned by Truman W. Brophy, Edison Park, Ill. Record:—8705.10 lbs. milk; 444.03 lbs. b. f. 2 yrs. 8 mos. old.

May King's Neanietta of Ingleside 40814, A. R. 4186, owned by Truman W. Brophy, Edison Park, Ill. Record:—8802.50 lbs. milk; 451.73 lbs. b. f. 2 yrs. 8 mos. old.

Imp. Governor of the Chene's Diamond 36656, A. R. 4187, owned by E. W. Oglebay, Wheeling, W. Va. (Record made at Bethany College Farm, Bethany, W. Va.) Record:—11522.30 lbs. milk; 561.72 lbs. b. f. 4 yrs. 1 mo. old.

Milford's Bess of Waddington 35256, A. R. 4188, owned by E. W. Oglebay, Wheeling, W. Va. (Record made at Bethany College Farm, Bethany, W. Va.) Record:—11121.40 lbs. milk; 533.79 lbs. b. f. 4 yrs. 1 mo. old.

Imp. Beauty of les Simons 34253, A. R. 4189, owned by Thomas F. Ryan, Oak Ridge, Va. Record:—9401.10 lbs. milk; 457.32 lbs. b. f. 5 yrs. old.

Imp. Anita of Linwood 51561, A. R. 4190, owned by Homer F. Rundell, Livingston, Wis. Record:—6496.80 lbs. milk; 335.86 lbs. b. f. 2 yrs. 7 mos. old.

Betsey Johnson 27883, A. R. 4191, owned by T. C. Nor-

man, Lake Crystal, Minn. Record:—17508.10 lbs. milk; 640.39 lbs. b. f. 5 yrs. 10 mos. old. (1 day test)

Choice's Silver Girl 41593, A. R. 4192, owned by Mary M. Vaux, Bryn Mawr, Pa. Record:—7654.20 lbs. milk; 377.74 lbs. b. f. 2 yrs. old.

Lobelia of Harriton 37350, A. R. 4193. owned by Mary M. Vaux, Bryn Mawr, Pa. Record:—8036.50 lbs. milk; 342.37 lbs. b. f. 2 yrs. 9 mos. old.

Imp. Rose VIII. of the Barras 39645, A. R. 4194, owned by Galen L. Stone, Marion, Mass. Record:—1119.90 lbs. milk; 586.70 lbs. b. f. 6 yrs. 1 mo. old.

Imp. Jeannette III. of les Sages 51804, A. R. 4195, owned by Charles H. Jones, Wellesley Farms, Mass. Record:—6515.40 lbs. milk; 329.46 lbs. b. f. 2 yrs. 5 mos. old.

Milk Cup of Edgewater 45438, A. R. 4196, owned by Charles H. Jones, Wellesley Farms, Mass. Record:—8544.70 lbs. milk; 532.40 lbs. b. f. 2 yrs. 2 mos. old.

Glenwood Girl of Springfield 40419, A. R. 4197, owned by Frank M. Smith, Springfield Center, N. Y. Record:—9807.50 lbs. milk; 456.09 lbs. b. f. 4 yrs. old.

Beauty Eagle's Margaret of Anoka 43475, A. R. 4198, owned by William Nelson Pelouze, Oconomowoc, Wis. Record:—9265.60 lbs. milk; 552.91 lbs. b. f. 2 yrs. 1 mo. old.

Russel's Nadine of Craigamoor 32680, A. R. 4199, owned by George C. Cooper, Superior, Wis. Record:—6291.30 lbs. milk; 312.47 lbs. b. f. 2 yrs. 1 mo. old.

Princess Tibeon of Craigamoor 33765, A. R. 4200, owned by George C. Cooper, Superior, Wis. Record:—8225.40 lbs. milk; 421.77 lbs. b. f. 2 yrs. 1 mo. old.

Bonnie Queen of Haddon 32137, A. R. 4201, owned by Henry W. Leeds, Westville, N. J. Record:—13157.70 lbs. milk; 622.92 lbs. b. f. 4 yrs. 10 mos.old.

Imp. McKerrow's Bijou 53173, A. R. 4202, owned by George McKerrow & Sons Co., Pewaukee, Wis. Record:—11595.50 lbs. milk; 590.81 lbs. b. f. 2 yrs.6 mos. old.

Josephine Royaline 19470, A. R. 4203, owned by Charles A. Wilkins, Platteville, Wis. Record:—13118.20 lbs. milk; 591.65 lbs. b. f. 9 yrs. 9 mos. old.

Alma Lehigh 43704, A. R. 4204, owned by Charles A. Wilkins, Platteville, Wis. Record:—6704.70 lbs. milk; 339.96 lbs. b. f. 2 yrs. old.

Prim Polly 41419, A. R. 4205, owned by Andrew Kolkind, Menomonie, Wis. Record:—5995.30 lbs. milk; 308.32 lbs. b. f. 2 yrs. 7 mos. old. (1 day test)

Lady Oswald of Midlothian 41286, A. R. 4206, owned by O. W. Lehmann, Lake Villa, Ill. Record:—7317.20 lbs. milk; 368.13 lbs. b. f. 2 yrs. 6 mos. old.

Rex Eldou of Midlothian 41735, A. R. 4207, owned by O. W. Lehmann, Lake Villa, Ill. Record:—7675.90 lbs. milk; 394.16 lbs. b. f. 2 yrs. 5 mos. old.

Loyal Polly Blossom 48536, A. R. 4208, owned by G. G. Hartley, Duluth, Minn. Record:—9797.90 lbs. milk; 405.08 lbs. b. f. 2 yrs. 1 mo. old.

Dorothea of Oakhurst 45295, A. R. 4209, owned by Frank A. Hotchkiss, Millerton, N. Y. Record:—6671.40 lbs. milk; 360.04 lbs. b. f. 1 yr. 10 mos. old.

Plato's Snowstorm 43363, A. R. 4210, owned by W. W. Marsh, Waterloo, Iowa. Record:—9482.20 lbs. milk; 508.00 lbs. b. f. 2 yrs. 2 mos. old. (1 day test.)

Isabel of Waddington 42218, A. R. 4211, owned by E. W. Oglebay, Wheeling, W. Va. Record:—8029.10 lbs. milk; 432.83 lbs. b. f. 2 yrs. 4 mos. old.

Roumaine of Waddington 38253, A. R. 4212, owned by E. W. Oglebay, Wheeling W. Va. Record:—7304.00 lbs. milk; 333.62 lbs. b. f. 3 yrs. 3 mos. old.

Imp. Fancy of les Caches IV. 44731, A. R. 4213, owned by E. W. Oglebay, Wheeling, W. Va. Record:—7903.70 lbs. milk; 403.17 lbs. b. f. 2 yrs. 5 mos. old.

King of the May's Star 46068, A. R. 4214, owned by E. W. Oglebay, Wheeling, W. Va. Record:—8038.10 lbs. milk; 408.16 lbs. b. f. 2 yrs. old.

Cherry of Old Orchard 40891, A. R. 4215, owned by J. J. Thompson, Lisbon, N. Y. Record:—7797.30 lbs. milk; 346.56 lbs. b. f. 3 yrs. old. (1 day test)

Miss Moneymaker 56316, A. R. 4216, owned by J. J. Thompson, Lisbon, N. Y. Record:—9462.80 lbs. milk; 442.01 lbs. b. f. 2 yrs. 5 mos. old. (1 day test)

Imp. Daisy of Ida Cottage 36423, A. R. 4217, owned by Walter P. Bliss, Bernardsville, N. J. Record:—11341.00 lbs. milk; 524.78 lbs. b. f. 8 yrs. 11 mos. old. (1 day test)

Imp. Polly of Ore Hill 48053, A. R. 4218, owned by F. W. Eighmy, Fort Atkinson, Wis. (Tested in herd of P. H. Crane & Bro., Lebanon, Ind.) Record:—6324.80 lbs. milk; 275.55 lbs. b. f. 2 yrs. 2 mos. old.

Sophie Louis of Glenmore 37215, A. R. 4219, owned by Isaac E. Emerson, Lutherville, Md. Record:—5726.40 lbs. milk; 300.79 lbs. b. f. 3 yrs. 4 mos. old.

Imp. Cosette of St. Croix 46677, A. R. 4220, owned by Roy Burton, Eagle, Wis. Record:—7066.70 lbs. milk; 387.19 lbs. b. f. 2 yrs. 2 mos. old.

Imp. Dairy Maid of St. Croix 46679, A. R. 4221, owned by Roy Burton, Eagle, Wis. Record:—8643.10 lbs. milk; 391.44 lbs. b. f. 2 yrs. 1 mo. old.

Imp. Violet of St. Croix 47088, A. R. 4222, owned by Roy Burton, Eagle, Wis. Record:—10514.30 lbs. milk; 465.81 lbs. b. f. 2 yrs. old.

Pearl of Fern Ridge 41806, A. R. 4223, owned by University of California, Davis, Cal. Record:—6859.10 lbs. milk; 315.40 lbs. b. f. 2 yrs. 7 mos. old.

Kate of Birchwood 44466, A. R. 4224, owned by M. L. Welles, Rosendale, Wis. Record:—7329.70 lbs. milk; 358.15 lbs. b. f. 1 yr. 11 mos. old. (1 day test)

Imp. Miss Mac III. of Cloverley 44878, A. R. 4225, owned by James H. Cooper, Courtenay, N. D. Record:—8981.70 lbs. milk; 421.56 lbs. b. f. 2 yrs. 10 mos. old. (1 day test)

Imp. Darby's White Face 44175, A. R. 4226, owned by James H. Cooper, Courtenay, N. D. Record:—9856.00 lbs. milk; 527.15 lbs. b. f. 3 yrs. 9 mos. old. (1 day test)

Imp. Polly of Piece Nez III. 44190, A. R. 4227, owned by James H. Cooper, Courtenay, N. D. Record:—6529.80 lbs. milk; 339.89 lbs. b. f. 2 yrs. 7 mos. old. (1 day test)

Peg of Oswego 19208, A. R. 4228, owned by Charles H. Mayo, Rochester, Minn. Record:—7112.60 lbs. milk; 371.11 lbs. b. f. 10 yrs. 3 mos. old.

Imp. Charmante's Pride II. 35773, A. R. 4229, owned by D. D. Tenney, Minneapolis, Minn. Record:—8153.70 lbs. milk; 400.08 lbs. b. f. 8 yrs. 8 mos. old.

Miss Fanny of Edgewater 32707, A. R. 4230, owned by Sass Bros., Streator, Ill. Record:—8520.70 lbs. milk; 402.19 lbs. b. f. 3 yrs. 4 mos. old.

Gloria of Maple Glen 40333, A. R. 4231, owned by Sass Bros., Streator, Ill. Record:—8121.80 lbs. milk; 394.08 lbs. b. f. 1 yr. 9 mos. old.

Thirty Thousand Eight Hundred Eight 30808, A. R. 4232, owned by Est. George Mixter, Hardwick, Mass. Record:—9762.40 lbs. milk; 493.08 lbs. b. f. 6 yrs. 8 mos. old.

Anne of Mixter Farm 38528, A. R. 4233, owned by Est. George Mixter, Hardwick, Mass. Record:—10109.60 lbs. milk; 506.34 lbs. b. f. 5 yrs. 3 mos. old.

Chief's Gelenina of Mixter Farm 44019, A. R. 4234, owned by Est. George Mixter, Hardwick, Mass. Record:—9346.70 lbs. milk; 451.77 lbs. b. f. 4 yrs. 10 mos. old.

Nedelka 54262, A. R. 4235, owned by Est. George Mixter, Hardwick, Mass. Record:—6573.30 lbs. milk; 379.90 lbs. b. f. 2 yrs. 4 mos. old.

Mixter Mildred 54267, A. R. 4236, owned by Est. George Mixter, Hardwick, Mass. Record:—8371.20 lbs. milk; 456.00 lbs. b. f. 2 yrs. 3 mos. old.

RE-ENTRIES.

Dawn of Ingleside 20321, A. R. 782, Re-entry, owned by Truman W. Brophy, Edison, Park, Ill. Record:—9094.10 lbs. milk; 448.51 lbs. b. f. 8 yrs. 9 mos. old.

Imp. Dawn of Les Vesquesses 31649, A. R. 1750, Re-entry, owned by E. W. Oglebay, Wheeling, W. Va. (Record made at Bethany College Farm, Bethany, W. Va.) Record:—14074.20 lbs. milk; 659.00 lbs. b. f. 6 yrs. old.

Gold Dust's Elite 29766, A. R. 1856, Re-entry, owned by Charles H. Jones, Wellesley Farms, Mass. Record:——15619.20 lbs. milk; 871.28 lbs. b. f. 5 yrs.9 mos. old.

Castello's Daisy 25474, A. R. 1942, Re-entry, owned by William M. Jones, Waukesha, Wis. Record:—9319.50 lbs. milk; 517.10 lbs. b. f. 6 yrs. 5 mos. old.

Alice Glenwood 29773, A. R. 1957, Re-entry, owned by August Ziesing, Deerfield, Ill. Record:—10267.10 lbs. milk; 557.94 lbs. b. f. 5 yrs. 7 mos. old.

Masher's Golden of Birchwood 32340, A. R. 2030, Re-entry, owned by M. L. Welles, Rosendale, Wis. Record:—11818.80 lbs. milk; 485.21 lbs. b. f. 5 yrs. 1 mos. old. (1 day test)

Princess Coral of Paulsdale 26321, A. R. 2419, Re-entry, owned by R. F. Whitmer, Hatboro, Pa. Record:—11107.80 milk; 513.32 lbs. b. f. 6 yrs. 5 mos. old.

Golden May Queen of Pencoyd 24174, A. R. 2454, Re-entry, owned by M. T. Phillips, Pomeroy, Pa. Record:—11055.70 lbs. milk; 561.75 lbs. b. f. 7 yrs. 1 mo. old.

May King's Lady Chesterbrook of Ingleside 35127, A. R. 2761, Re-entry, owned by Truman W. Brophy, Edison Park, Ill. Record:—10068.50 lbs. milk; 437.39 lbs. b. f. 3 yrs. 9 mos. old.

Imp. Taylor's Miriam 33517, A. R. 3070, Re-entry, owned by Edward R. Andrews, Putney, Vt. Record:—10263.60 lbs. milk; 577.53 lbs. b. f. 4 yrs. 5 mos. old.

Rosette's Virginia of Waddington 34832, A. R. 3116, Re-entry, owned by E. W. Oglebay, Wheeling, W. Va. Record: 12416.40 lbs. milk; 597.70 lbs. b. f. 4 yrs. 4 mos. old.

Lura Bettina 29725, A. R. 3128, Re-entry, owned by E. S. Person, Minot, N. D. Record:—14001.20 lbs. milk; 739.58 lbs. b. f. 5 yrs. 4 mos. old. (1 day test)

Imp. Lady Muriel of Kent 45980, A. R. 3165, Re-entry, owned by E. W. Oglebay, Wheeling, W. Va. Record:—12238.50 lbs. milk; 674.63 lbs. b. f. 5 yrs. 6 mos. old.

Sequel's Marie of Schuylkill 27599, A. R. 3169, Re-entry, owned by George C. Stone, Twig, Minn. Record:—10321.70 lbs. milk; 483.21 lbs. b. f. 5 yrs. 7 mos. old.

Imp. Violet May of Calais II. 42260, A. R. 3211, Re-entry, owned by Charles H. Mayo, Rochester, Minn. Record:—9901.10 lbs. milk; 465.69 lbs. b. f. 4 yrs. 3 mos. old.

Glenwood's Buttercup 48137, A. R. 3224, Re-entry, owned by S. R. Nissley, Manheim, Pa. Record:—13728.90 lbs. milk; 769.82 lbs. b. f. 3 yrs. 4 mos. old. (1 day test)

Mirona Marshall 36792, A. R. 3306, Re-entry, owned by H. J. Brown, Portland, Maine. Record:—7822.50 lbs. milk; 443.23 lbs. b. f. 3 yrs. 7 mos. old.

Gloriana of Cox Farms 36806, A. R. 3378, Re-entry, owned by Louis S. Cox, Lawrence, Mass. Record:—12960.00 lbs. milk; 607.19 lbs. b. f. 3 yrs. 11 mos. old.

Buttercup Lilly 21617, A. R. 3455, Re-entry, owned by S. R. Nissley, Manheim, Pa. Record:—15144.60 lbs. milk; 744.84 lbs. b. f. 9 yrs. 1 mo. old. (1 day test)

FLORHAM FARMS GUERNSEY SALE

Continued From Page 331

Imp. Barteliever Dairymaid 59717, A. L. Lincoln.	550.00
Imp. Tregonning Dairymaid 59722, J. O. Winston.	800.00
Imp. Tregonning Pansy II. 59720, Jules Breuchaud.	800.00
Lena Rose 53388, A. L. Lincoln.	525.00
Florham Flower 49032, J. S. Rowe, Hartford, Conn.	600.00
Fairy Dimple of Edgemont 52637, M. L. Schiff.	450.00
Catherine of Guernseydale 42004, J. A. Haskell.	400.00
Beauty Bloom of Ostrich Farm 40908, Ariel Mitchelson, Tariffville, Conn.	400.00
Imp. Susan IV. of Bickleigh 51225, S. G. Brosius, West Grove, Pa.	400.00
Imp. Princess May of the Hunguets XV. 48463, G. A. Cluett, Williamstown, Mass.	350.00
May Red Rose 54835, G. A. Cluett	500.00
Tango Lady 59948, George A. Bridge.	420.00
Imp. Myrtle of les Vesquesses 51222, J. A. Haskell.	425.00
Imp. Proud Missie III. 52549, G. B. Tallman.	500.00
Bonny Vale's Itchen May Rose 53721, G. M. White, Freehold, N. Y.	600.00
Imp. Ladylike IV. 52540, I. C. Blandy, Greenwich, N. Y.	500.00
Imp. Dairymaid of the Baissieres III. 52542, J. H. Seaman, Glen Falls, N. Y.	300.00
Imp. Durrington Cowslip II. 53959, A. R. 4143, C. R. Whiting, Avon, N. Y.	425.00
Florham Melody 62516, J. O. Winston.	325.00
Imp. Goldstreak of the Gree II. 36372, T. E. Inslee.	285.00

MALES.

Conscript 37062 (Bull Calf), Walter A. Cook, Marlboro, Mass.	$110.00
War Time 37058 (Bull Calf), W. M. Rawlings, Sandersville, Ga.	110.00
Lancastrian 37057 (Bull Calf), G. B. Tallman.	200.00
Wardem King 36248 (Bull Calf), R. H. Scoville, Taconic, Conn.	200.00
Florham Favorite 37063 (Bull Calf), William Rawlings.	130.00
Florham Royal 37060 (Bull Calf), E. B. Dane Brookline, Mass.	385.00
Don Bernado of Linda Vista 20617, E. B. Dane.	1125.00
Florham Mayboy 34374, William M. Hurley.	500.00
Headliner 36985, T. E. Inslee.	310.00
Florham Victor 37061 (Bull Calf), Walter Dupee, Santee, Calif.	700.00
Florham Prince 37059 (Bull Calf), William Rawlings.	425.00
Imp. Ravenscroft Golden Hope 25175, Rutgers College, State Agricultural School, New Brunswick, N. J.	550.00
Victor Rockingham 28774, William Rawlings.	200.00
Florham Charter (Bull Calf), William F. Fretz, Pipersville, Pa.	160.00

AVERAGES

36 cows sold for $20,245, average price	$562.36
35 heifers sold for $23,470, average price	670.57
31 bulls sold for $1,875, average price	625.00
1 bull calves sold for $3,230, average price	293.65
Average for 85 head	$574.33

Murne Cowan 19597

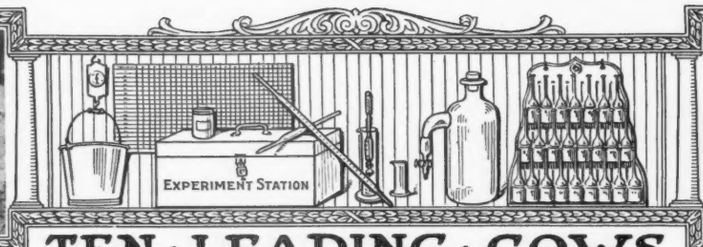

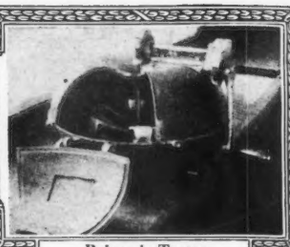

Babcock Tester

TEN · LEADING · COWS IN · THE · SEVERAL · CLASSES · IN · THE · ADVANCED · REGISTER

CLASS A—FIVE YEARS AND OVER

	Yrs.	Mos.	Lbs. Milk	Lbs. Fat	Per Cent
Murne Cowan 19597, A. R. 1906, Re-entry	8	9	24008.00	1098 18	4.57
May Rilma 22761, A. R. 1726, Re-entry	6	4	19673.00	1073.41	5.46
Spotswood Daisy Pearl 17696, A. R. 790, Re-entry	7	5	18602.80	957.38	5.15
Julie of the Chene 30460, A. R. 2752, Re-entry	6	1	17661.00	953.53	5.40
Imp. Daisy Moon III. 28471, A. R. 1909, Re-entry	6	4	18019.40	928.39	5.15
Miranda of Mapleton 19606, A. R. 914, Re-entry	7	6	16630 70	927 16	5 57
Imp. Beauty of Park Farm 28420, A. R. 1850	8	2	14636 80	898 82	6 12
Imp. Queen Regent IV. 22716, A. R. 1000, Re-entry	6	6	15862 50	889 57	5.61
Spotswood Daisy Pearl 17696, A. R. 790, Re-entry	9	10	17981 10	886 98	4.93
Dolly Dimple 19144, A. R. 628, Re-entry	5	3	18808.50	876.34	4.66

CLASS B—FOUR AND ONE-HALF TO FIVE YEARS

	Yrs.	Mos.	Lbs. Milk	Lbs. Fat	Per Cent
Dairymaid of Pinehurst 24656, A. R. 843, Re-entry	4	8	17285.30	910.67	5.27
Julie of the Chene 30460, A. R. 2752	4	10	15174.20	827.26	5.45
Lady Lesbia 25142, A. R. 1348, Re-entry	4	10	13582.75	787.03	5.79
Pandora's Valentine of Rich Neck 27622, A. R. 1742, Re-entry	4	9	14341.60	784.22	5.47
Glenanaar of the Glen 23619, A. R. 1907	4	7	16813.10	780.66	4.64
Lady Dairymaid of Pinehurst 29723, A. R. 2106, Re-entry	4	10	14770.00	769.58	5.21
Imp. Dinah II. of the Fountain 28482, A. R. 1796	4	11	14877.00	726.77	4.89
Imp. Itchen Daisy 3d 15630, A. R. 100, Re-entry	4	7	13636.80	714.10	5.24
Standard's Morning Glory 12801, A. R. 358	4	11	12917.00	714.01	5.53
France XVIII's Daughter 25001, A. R. 2008, Re-entry	4	9	15907.00	701.24	4.41

CLASS C—FOUR TO FOUR AND ONE-HALF YEARS

	Yrs.	Mos.	Lbs. Milk	Lbs. Fat	Per Cent
Azucena's Pride 2d 24957, A. R. 1469, Re-entry	4	1	16203.90	855.70	5.28
Governor's Pauline 30472, A. R. 2441, Re-entry	4	3	14930.00	844.47	5.66
Polly's Beauty 35078, A. R. 2911, Re-entry	4	1	16629.80	774.40	4.66
Imp. Dora II. of Les Marais 37737, A. R. 1999, Re-entry	4	1	15434.90	770.38	4.99
Pauline Standish 33533, A. R. 3308	4	4	15870.60	757.21	4.77
Imp. Beauty II. of the Coutanchez 28465, A. R. 2081	4	5	13513.90	748.81	5.54
Stella's Favorite 2d 29167, A. R. 2283, Re-entry	4	0	14529.60	719.23	4.95
Noblesse 3d 37942, A. R. 2908, Re-entry	4	1	12399.50	717.67	5.78
Triple Champion's Marva 30001, A. R. 2400, Re-entry	4	2	14370.30	703.27	4.89
Maggie Shand 28202, A. R. 2135	4	2	14359.40	701.99	4.89

CLASS D—THREE AND ONE-HALF TO FOUR YEARS

	Yrs.	Mos.	Lbs. Milk	Lbs. Fat	Per Cent
Dolly Dimple 19144, A. R. 628, Re-entry	3	9	18458.80	906.89	4.91
Mignonette of Rich Neck 36828, A. R. 3054, Re-entry	3	9	14304.90	800.77	5.60
Langwater Dorothy 27944, A. R. 1822, Re-entry	3	9	16099.70	781.65	4.86
Imp. Princess of the Blicqs 28485, A. R. 1908	3	8	12608.80	774.16	6.14
Imp. Rosie V. of the Bourg de Bas 36380 A. R. 2802, Re-entry	3	8	14065.10	755.07	5.37
Rose of Langwater 24204, A. R. 1445, Re-entry	3	11	15008.20	751.62	5.01
Imp. Ma Charmante 6th 31925, A. R. 1995	3	8	15149.80	740.20	4.89
Imp. Daisy Moon III. 28471, A. R. 1909	3	10	12489.90	710.70	5.69
Brightness of Glenburnie 30742, A. R. 1961, Re-entry	3	11	12858.60	709.95	5.52
Novice Masher 33365, A. R. 2609, Re-entry	3	11	13649.00	706.97	5.18

CLASS E—THREE TO THREE AND ONE-HALF YEARS

	Yrs.	Mos.	Lbs. Milk	Lbs. Fat	Per Cent
Jehanna Chene 30889, A. R. 2588	3	5	16186.70	863.36	5.33
Dairymaid of Pinehurst 24656, A. R. 843, Re-entry	3	1	14562.40	860.26	5.91
Glenwood's Buttercup 48137 A. R. 3224 Re-entry	3	4	13728.90	769.82	5.61
Masher's Elsie 24986, A. R. 1967	3	5	14458.70	745.75	5.16
Miranda of Edgewater 30970, A. R. 2363	3	0	14617.30	730.49	5.00
Fleurette of Riverside Farm 36286, A. R. 2930, Re-entry	3	5	13665.50	689.56	5.40
Sweet Maria 25151, A. R. 1803	3	0	12542.50	682.86	5.44
Imp. Darling of Ida Cottage 44578, A. R. 3566	3	3	12731.60	668.63	5 25
Rutila's May Rose 24946, A. R. 1423, Re-entry	3	5	11415.75	655.92	5.75
Winona Bay 2d 35932, A. R. 3502	3	1	11827.00	653.67	5.53

CLASS F—TWO AND ONE-HALF TO THREE YEARS

	Yrs.	Mos.	Lbs. Milk	Lbs. Fat	Per Cent
Langwater Hope 27946, A. R. 1978	2	7	15078.80	773.59	5.13
Azucena's Pride 2d 24957, A. R. 1469	2	9	12633.30	706.46	5.59
Rose of Langwater 24204, A. R. 1445	2	7	12966.50	669.89	5.17
Imp. Buttercup II. of Beauregard 35799, A. R. 2638	2	11	10623.30	659.71	6.21
May Belle of Linda Vista 29679, A. R. 2134	2	7	11981.76	653.02	5.43
Imp. Rose des Houards 59th 44975, A. R. 3901	2	6	13522.80	643.11	4.75
Yeksarose 16610, A. R. 472	2	7	11275.50	638.49	5.66
Imp. Rouge II. of the Brickfield 28336, A. R. 1198	2	7	10963.00	612.53	5.59
Imp. Bijou des Frances 44541, A. R. 3043	2	6	10655.60	612.27	5.75
Imp. La Rochelle III. 28511, A. R. 2079	2	11	11421.50	609.04	5.33

CLASS G—TWO TO TWO AND ONE-HALF YEARS

	Yrs.	Mos.	Lbs. Milk	Lbs. Fat	Per Cent
Cherry of Edgewater 38413, A. R. 3361	2	4	13454.20	732.97	5 45
Nella Jay 4th 38233, A. R. 3194	2	2	14772.70	726.32	4.92
Nugget's Primrose 48835, A. R. 4001	2	1	15436.10	705.56	4.57
Dolly Dimple 19144, A. R. 628	2	2	14009.13	703.36	5.02
Golden Elsie 2d 33422, A. R. 2274	2	0	13409.00	672.94	5 02
Princess Deasie 36703, A. R. 2275	2	3	11943.10	666.22	5.58
Nellie Tostevin of Mapleton 3d 30318, A. R. 2121	2	4	11675.90	664.01	5.69
Imp. Bonnie of Anna Dean Farm 46953, A. R. 3195	2	4	12785.40	657.87	5.15
White Wing of Edgewater 38489, A. R. 3504	2	5	13538.50	653.14	4.83
Langwater Princess 22138, A. R. 1044	2	4	12280.50	651.19	5.30

AVERAGE YIELD OF 70 CLASS LEADERS 14490.52 LBS. MILK; 759.55 LBS. BUTTER FAT.

The above is as they appeared May 15, 1916.

Summary of 4811 Advanced Register Records.

	Records	Lbs. Milk	Lbs. B. F.	Per Cent.
Class A	1416	10132.08	497.85	4.913
Class B	259	9638.46	481.08	4.991
Class C	371	9223.37	461.80	5.006
Class D	380	8937.92	449.38	5.027
Class E	487	8268.05	418.66	5.063
Class F	615	8010.99	404.68	5.051
Class G	1283	7634.00	382.27	5.007
Av. for 4811		8815.09	439.59	4 986

Milk Production

Best Year's Record 24008 lbs.

Av. Ten Largest Records 18779.54 lbs.

Butter Fat Production

Best Year's Record: 1098.18 lbs.

Av. Ten Largest Records, 947.75 lbs.

Largest record for which certificate has been written since last issue of Journal Imp. Gold Dust's Elite 29766 A. R. 1856, Re.entry, Record: 15619.20 lbs. milk, 871.28 lbs. butter fat.

Dudley and Longley Will Breed Guernseys.

Dudley and Longley of Meridian, N. Y., have recently purchased a number of Guernseys and write the office as follows regarding the outlook for the breed in their section.

"Since purchasing a part of Mr. Carpenter's herd we have bought from Thompson Estate Farms at Mansfield, Pennsylvania, three handsome young Glenwood heifers under two years old. We bought at the same time from A. D. Ballard of Mansfield, nine very promising heifers ranging in age from two to eighteen months. These are half sisters sired by Barney Hyacinth 21075. In addition to these we brought home at the same time five heifers from J. B. Edsall's herd at Pine City, New York, making a total of seventeen heifers under two years of age.

"Until about a year ago we were breeders and dealers in registered Holstein cattle and are still, but within the past year our customers began asking for Guernseys and we, therefore, decided that in order to meet the public demand for high class cattle we must have Guernseys.

"The demand for these cattle, both registered and grade, has increased considerably during the past year and indications are that it will continue. We hope to carry about 25 females all the time and a little later expect to add to our herd a highly bred bull as we believe this to be one of the best ways to increase herd values."

Minnesota's Champion Guernsey.

Nellie of Pomeroy 28311, A. R. 2603, the highest producing Guernsey in Minnesota, completed her record on March 30 with a production of 12,407 pounds of milk, and 748.5 pounds of butter fat in 365 consecutive days. She is owned by Charles E. Wirt, of the Clover Lawn Farm, about a mile and a half east of Lewiston. The record was supervised by the University of Minnesota and the college vouches for its reliability.

This is Nellie of Pomeroy's second official record, and the second time the state record has been broken in 1916. Her first production record, made when she was four years old, was 8809.5 pounds of milk and 531.79 pounds of butter fat. The former champion, Imp. Lady Gree VI. 40065, owned by the Jean DuLuth Farm at Duluth, completed her record February 2, with 710 pounds of butter fat.

Robert C. Neldner, herdsman for Mr. Wirt, cared for the champion. The first eight months she was milked three times a day. During the last five months

The Advanced Register of Guernsey Cattle

SPECIAL NOTE This list contains the latest credits and totals for the several cows entered in The Advanced Registry work so far as same had been checked up and verified at the time the list is put to press.
Any ommissions or back credits given signify that either data has not been received in time, or was held up pending verification. In such instances they will appear in next list published

Name and Number.	Class.	Days.	Month.	Month Credit. Milk. Lbs.	Month Credit. % Fat.	Month Credit. B. Fat. Lbs.	Total Credit. Milk. Lbs.	Total Credit. B. Fat. Lbs.
These records are all made on the two day test basis except where especially noted.								
Abry, Philip K., Easton, Md. 1 day test.								
Peg O' My Heart of Hillanddale 52022	G	12	Feb.	326.90	3.30	10.79		
		43	Mar.	947.90	3.30	31.28	1274.80	42.07
Adams, H. C., Algona, Iowa.								
Imp. Fancy's Star's Flora 38362	C	115	Mar.	900.90	4.99	44.95	3331.00	165.13
May Rose of Wildwood 48280	G	363	Mar.	514.10	5.91	30.38	8237.40	456.85
Imp. Valinquet Rose V. 35793	A	365	Feb.	9.30	5.93	.55	8309.40	402.52
Allen, C. C., Kenosha, Wis.								
Allenwood Primrose 43192	G	363	Mar.	749.10	5.65	42.32		
		366	Apr.	74.20	5.65	4.19	11184.60	589.93
Imp. Roehampton Jessamine 52789	F	108	Mar.	873.70	4.73	41.33	3350.90	157.74
Ames, John S., North Easton, Mass.								
Helen Gold 34817	C	349	Mar.	443.70	5.40	23.96	9802.40	472.15
Minnie Sterling 48732	G	213	Mar.	944.50	4.63	43.73	6890.70	313.06
Anderson, Alfred, Holton, Mich.								
Dictator's Lassie of Bonny Lea Farm 58558	G	161	Mar.	688.40	4.72	32.49	3891.20	171.90
Rubella of Grand Curve 47133	D	127	Mar.	683.70	4.79	32.75	3091.40	141.53

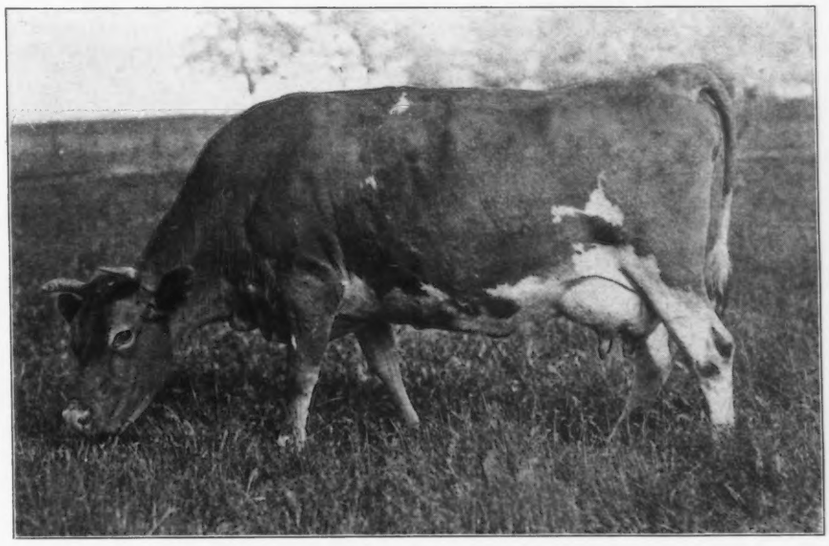

NELLIE OF POMEROY 28311 A. R. 2603
Records: 8809.5 lbs. milk; 531.79 lbs. fat
12407.9 " " 748.50 " "
Sire—Hero B. 10117. Dam—Nellie Dean 27056
Owner, Chas. E. Wirt, Lewiston, Minn.

Andrews, Edward R., Putney, Vt.								
Bessie Ramee 33510	A	122	Mar.	1571.30	4.68	73.54	6465.60	323.41
Direxia's Deodora 43478	E	29	Feb.	749.40	6.40	48.60		
		60	Mar.	783.30	5.86	45.90	1542.70	94.50
Erwinette of Elm Leigh 39538	E	317	Mar.	422.90	5.93	25.08	7424.20	419.71
Lady Erwin of Soapstone 20816	A	122	Mar.	1031.40	5.16	53.22	4573.60	234.00
Imp. Lady Gree's Daughter 28321	A	183	Mar.	1269.00	4.49	56.98	7034.70	332.79
Marva 2d 20260	A	173	Mar.	809.40	4.63	37.48	5625.70	250.09
Robinetta of Elm-Leigh 39545	D	24	Mar.	838.80	5.54	46.47		
Bailey Falls Farm, Oglesby, Ill.								
Castello's Bessie 49385	G	81	Feb.	889.10	4.75	42.23		
		112	Mar.	891.30	4.74	42.25	3401.40	158.40
Glencoe's Hayes Rosie of Bailey Falls 46601	F	112	Feb.	949.40	4.57	43.39		
		143	Mar.	946.20	5.01	47.40	4763.50	220.71
Nancy Mac's Duchess 29047	A	9	Mar.	286.80	4.77	13.68		
Yeksa's Glenwood Girl 41605	E	136	Feb.	742.80	4.97	36.92		
		167	Mar.	777.70	5.16	40.13	4606.50	236.16
Baker, B. H. & Son, Bliss, N. Y. 1 day test.								
Peach of Maplehurst 43459	G	330	Nov.	402.20	6.75	27.15		
		361	Dec.	447.90	6.35	28.44		
		365	Jan.	55.70	6.35	3.54	6703.60	377.79
Baker, Elbert H., Gates Mill, Ohio.								
Imp. Glenora of the Gouies 35830	A	81	Feb.	1137.40	4.99	56.76	3098.60	161.74
Leonora of Keewaydin 43747	F	107	Feb.	788.00	4.30	33.88	3209.40	141.67
Souvenir's Beatrice of Keewaydin 45734	F	71	Feb.	671.40	4.94	33.17	1564.50	78.68
Worthy Queen of Worthington 38041	A	19	Feb.	610.80	4.55	27.79		
Ballard Brothers, Niles, Mich. 1 day test.								
Miss Bess of Yellowdale 42643	A	53	Mar.	1460.20	5.04	73.59	2357.90	119.28
Panmure of Windermere 51018	G	143	Mar.	738.40	4.30	31.75	3535.20	149.76
Princess Virginia 42460	A	97	Mar.	1178.90	5.13	60.48	3893.50	197.65
Rose of Windermere 52680	G	91	Mar.	697.10	4.60	32.07	2066.10	92.78
Barbour, W. T., Birmingham, Mich.								
Bell Queen of Briarbank 42873	G	365	Feb.	199.30	6.38	12.72	7092.10	407.43
Selby of Briarbank 46148	G	234	Mar.	636.80	6.45	41.07	6045.00	326.80
Barnes, W. A., Brinkhaven, Ohio. 1 day test.								
Lady Alpha 35129	A	122	Mar.	906.90	4.85	43.98	3941.95	191.92
Maple Ridge Ada 48139	G	106	Feb.	905.20	4.13	37.38		
		137	Mar.	947.55	3.50	33.16	4204.60	170.85
Maple Ridge Adelia 48140	G	170	Mar.	727.10	4.20	30.54	3898.00	159.67
Thirty Thousand Six Hundred Twenty Three 30623	A	170	Mar.	751.50	4.85	36.45	4444.27	205.67
Barron, C. W., Cohasset, Mass.								
Carmora 33847	B	213	Mar.	541.10	6.24	33.76	4554.00	253.19
Clara's Victime 48568	F	72	Mar.	824.80	4.76	39.26	1961.50	90.10
Imp. Elliott's Fascination IV. 47153	C	60	Mar.	1299.70	4.71	61.22	2578.50	117.74
Helen Pink 47273	F	72	Mar.	722.60	5.31	38.37	1778.70	93.70
Imp. Jenemie's Beauty III. 47186	F	72	Mar.	796.20	4.98	39.65	2024.80	96.11
Josephine of the Oaks Farm 33055	B	297	Mar.	741.70	4.88	36.19	8267.20	380.83
Judith K. 2d 24426	A	152	Mar.	819.60	5.49	45.00	4363.20	218.02
Imp. Lucille of the Villette 47185	E	234	Mar.	855.10	5.81	49.68	7158.80	349.52
Beck, J. D., Viroqua, Wis. 1 day test.								
Corona of West Lawn 45361	F	127	Mar.	618.60	4.45	27.53	2827.40	123.61
Hallie of West Lawn 45360	F	60	Dec.	567.10	3.91	22.17		

he held her to about 59 pounds of butter fat per month.

Nellie is an ideal type of dairy cow, somewhat larger than the average for the breed. She is seven years old and weighs approximately 1,200 pounds. Her large mouth, distended nostrils, broad, clean cut face, bright, prominent eyes, clean cut neck, deep chest and heart girth, long, deep body, well sprung ribs, length from hip to pin bones, high-attracted udder, extending well forward with four well shaped and placed teats, excellent veining on the udder and large mammary veins extending well forward all point to five essential facts:

She posses great constitution as shown by her large nostrils, and excellent depth from top of shoulders to the floor of her chest and a well sprung front rib.

She has an energetic and well defined nervous system which is indicated by her bright prominent eyes, and her body is free from fat, which impels her to work to the limit of her ability. No experienced judge of human or bovine nature overlooks the story the eye tells.

She has the capacity for consuming, digesting and assimilating daily large amounts of roughages and concentrates, indicated by her large mouth, splendid length from shoulder to hip bones, and long deep barrel with well sprung ribs.

An excellent system of blood circulation is apparent by the large tortuous "milk veins" well defined and entering the body through four "milk wells."

The capacity of her udder, indicated by its length and breadth, gives her the power to convert nutrients into milk and butter fat after they have reached this organ of manufacture.

These five points that Nellie possesses are essential to large and economical production of milk and butter fat.

The discriminating breeder today insists on knowing not only what the production record is, but how this record was made. In estimating the value of any record, the question of means and cost must be considered. Below is Nellie's produce record in detail.

	Days	Lbs. Milk	Av.% Fat	Lbs. B. F.
April 1915	30	1199.7	5.00	59.99
May	31	1339.5	4.88	65.37
June	30	1249.7	5.79	72.36
July	31	1197.8	5.26	63.00
Aug.	31	1118.0	5.96	66.63
Sept.	30	1011.7	5.88	59.49
Oct.	31	970.1	6.67	64.71
Nov.	30	849.2	7.03	59.70
Dec.	31	876.7	6.80	59.62
Jan. 1916	31	886.6	6.74	59.76
Feb.	29	835.6	7.00	58.49
Mar.	30	873.3	6.80	59.38
Totals	365	12407.9	6.03	748.50

Continued on Page 344

BREEDERS' EXCHANGE

MAY KING'S SEQUEL OF BONEKA. 31057 Born July 1. 1914. Traces four times to May Roses. Sire and Dam both related to May Roses and Sequels. Price reasonable. J. H. HUNTER, Valley Falls, N. Y.

VERMONT Guernsey Breeders' Association members have registered and grade stock for sale. Send for sale list. MARK H. MOODY, Sec'y, Waterbury, Vt.

WANTED. We desire to purchase a few yearling heifers of fine individuality. Send photos, pedigree and prices. UPLAND FARMS, Ipswich, Mass. Benj. F. Barnes, Mgr.

I have prepared a Circular describing young bulls of the Governor I. of the Chene-Fernwood Lily breeding, and shall be glad to send it upon application.

JOHN C. HIGGINS
DELAWARE CITY - DEL.

Does your Neighbor take the Journal? Ask him.

LA RAMEE STOCK FARMS

ISLAND OF GUERNSEY

The Island home of Masher's Sequel A. R. 44 and 9 other A. R. bulls.

SEQUEL'S DELIGHT 2442 P. S., winner of King's Cup. Sire Galax's Sequel.
HONORIA'S SEQUEL II 2816 P. S., winner of King's Cup. Sire and dam A. R.
EQUEL'S QUI VIVE 2920 P. S., winner of King's Cup. Sire Clara's Sequel 2207 P. S.
SEQUEL'S MASCOT 3301 P. S. Sire and Dam A. R.
These bulls are rich in Sequel blood with an infusion of France and May Rose blood.

STOCK FOR SALE OF BOTH SEXES

The experience of a life time in the breeding, selection and shipment of stock is at the disposition of importers.

ALFRED LePATOUREL.

GUERNSEY PEDIGREES

Carefully tabulated with records and where available, ring winnings,. Hand Written pedigrees only.

Information as to performance of ancestry of any A. G. C. C. animal as far back as records go, in letter form typewritten,

Pedigrees, 5 generations	$1.00 postpaid
Pedigrees, 6 generations	$1.50 postpaid
Information Slips	.50 postpaid

A. G. Morrell
62 Parker Ave. S. Orange, N. J.

		91	Jan.	513.70	4.36	22.40		
		120	Feb.	439.80	3.92	17.24		
		151	Mar.	438.60	4.66	20.44	2509.20	102.16
Loma Linda of West Lawn 45373	F	18	Dec.	253.10	3.71	9.39		
		49	Jan.	546.90	4.46	24.39		
		78	Feb.	522.90	4.27	22.33		
		109	Mar.	543.90	4.65	25.29	1866.90	81.40
May Rose Fancy 36165	B	56	Dec.	784.30	4.72	37.02		
		87	Jan.	623.00	5.51	34.33		
		116	Feb.	515.70	5.17	26.66		
		147	Mar.	507.70	4.92	24.98	3051.80	157.09
Princess Goldie of West Lawn 46044	G	134	Mar.	831.40	4.50	37.19	3717.20	165.94
Bell, W. Henry, Scotts Station, Ky. 1 day test.								
Glory of Oakwood 52252	E	334	Dec.	268.50	6.27	16.83		
		365	Jan.	252.70	6.56	16.58	6543.10	349.14
Susie of Oakwood 31544	A	334	Dec.	273.80	6.74	18.45		
		365	Jan.	249.60	6.70	16.72	7293.80	397.34
Blair, Lyman, Greenville, Me.								
Comely 5th 13068	A	149	Feb.	500.10	4.88	24.40	3145.90	162.63
Governor's Lady Corfu 34173	A	29	Feb.	868.60	5.76	50.03		
		60	Mar.	960.70	4.92	47.27	1829.30	97.30
Imp. Lady Primrose III. of the Lorier 28759	A	165	Feb.	712.20	4.70	33.47		
		196	Mar.	694.20	5.31	36.86	5728.20	260.45
Rival's Heirloom's Tahoma 34156	A	44	Feb.	986.30	5.01	49.41		
		75	Mar.	983.80	5.22	51.35	2392.80	125.19
Royal Rival's Spotswood Sweet Brier 34157	B	252	Feb.	292.70	5.66	16.57	3588.40	196.02
Spotswood's Lady Corfu 42169	E	154	Feb.	437.30	5.19	22.70	2625.00	144.06
Imp. Spotswood Sweet Brier 18017	A	72	Feb.	1149.50	4.55	52.30		
		103	Mar.	1136.30	4.69	53.29	3884.30	182.48
Blandy, I. C., Greenwich, N. Y.								
Langwater Nancy 27943	A	255	Mar.	1154.20	6.31	72.83	11431.10	610.04
Imp. Lil VIII. of the Forgettes 32079	A	281	Mar.	746.90	6.40	47.80	8960.80	474.31
Imp. The Fairie Queene II. 41614	A	29	Feb.	982.50	4.52	44.41		
		60	Mar.	1056.80	4.60	48.61	2039.30	93.02
Valentine of Follyland 44986	G	359	Mar.	650.30	6.61	42.98	9399.00	466.42
Boom, Henry, Woodhull, N. Y. 1 day test.								
Maggie of East View 46352	G	17	Jan.	489.20	4.49	21.96		
		46	Feb.	953.30	4.49	42.80		
		77	Mar.	841.20	5.30	44.58	2283.70	109.34
Bliss, Walter P., Bernardsville, N. J.								
Imp. Daisy of Ida Cottage 36423	A	72	Mar.	1128.70	4.67	52.71	2590.10	121.84
Florham Charm 4th 41699	D	118	Mar.	892.00	5.07	45.22	4188.30	233.48
Imp. Wintershilll Meg 3d 48512	F	91	Mar.	815.50	6.06	49.42	2838.70	160.18
Brophy, Truman W., Edison Park, Ill.								
Bonnie Jessie of Ingleside 27893	A	131	Mar.	794.60	3.95	31.39	4286.40	168.85
Dolly's Glenwood Girl of Ingleside 27892	A	305	Mar.	299.80	6.12	18.35	8828.70	429.36
Golden Eliane 20425	A	140	Mar.	476.80	5.17	24.65	3083.90	164.72
May King's Antaska 51120	G	82	Mar.	480.20	4.45	21.37	1474.60	65.13
May King's Lolita of Ingleside 45685	F	140	Mar.	542.60	5.08	27.56	3203.00	174.74
May King's May 52234	G	91	Mar.	712.70	4.23	30.15	2526.00	102.56
May King's Miriam of Ingleside 35379	C	354	Mar.	310.00	5.13	15.90	8587.80	424.94
May King's Neanie of Ingleside 33651	A	140	Mar.	508.20	4.76	24.19	3201.80	155.29
May King's Polly of Ingleside 42213	B	366	Mar.	48.80	5.07	2.47	8317.50	440.14
May King's Princess of Ingleside 42434	F	328	Mar.	573.30	3.95	22.65	7640.70	330.03
Moyra of Ingleside 31430	A	91	Mar.	703.80	4.65	32.73	2506.00	113.26
Brown, H. J., Portland, Me.								
Beatrice Marshall 31723	A	281	Feb.	497.80	5.92	29.47		
		312	Mar.	456.90	6.24	28.51	7047.30	372.75

Maxine Standish 31722	A	357	Feb.	371.60	5.75	21.37	9569.00	497.85
Buck, Le Roy A., Groton, N. Y. 1 day test.								
Dairymaid of Crystal Pond 47447	G	133	Feb.	678.90	5.69	38.63		
		164	Mar.	710.90	5.32	37.82	3943.50	196.76
Princess of Crystal Pond 28665	A	223	Feb.	752.90	4.86	36.59		
		254	Mar.	747.10	4.41	32.95	7818.90	362.72
Viola of Crystal Pond 47448	F	91	Feb.	801.30	4.50	36.06		
		122	Mar.	843.20	4.17	35.16	3344.90	148.39
Buckley, Albert G., Valley Falls, N. Y. 1 day test.								
Betsey of Bellview 48017	F	31	Mar.	887.30	4.58	40.64		
Imp. Blanchflower XX. 47923	E	8	Mar.	307.80	6.57	20.22		
Bundy, C. T., Eau Claire, Wis. 1 day test.								
Atlasta Girl 43583	G	305	Feb.	427.90	5.19	22.21		
		336	Mar.	446.50	5.33	23.80	6516.10	336.60
Imp. Because of Sarnia 47625	D	298	Dec.	227.40	6.88	15.65		
		329	Jan.	219.70	6.75	14.83		
		358	Feb.	200.40	6.99	14.01	6299.40	366.23
Eltha 33914	B	297	Jan.	377.80	7.48	28.26		
		326	Feb.	346.80	7.43	25.77		
		357	Mar.	355.80	6.70	23.79	7136.70	440.27
Lady Jane of Kirkside 33526	B	288	Jan.	486.40	5.35	26.02		
		317	Feb.	441.20	6.29	27.75		
		348	Mar.	449.90	5.38	24.20	8143.00	413.75
Rose of Willowmere 35096	B	309	Feb.	515.00	5.40	27.81		
		340	Mar.	525.90	5.13	26.98	8213.80	412.38
Burton, Donald, Eagle, Wis.								
Glenwood Girl of Elderwood 44242	E	115	Mar.	604.60	5.62	33.98	2395.10	130.50
Burton, Roy, Eagle, Wis.								
Lady Waukesha of Elderwood 50541	G	137	Mar.	621.60	5.95	36.99	2890.70	171.02
Imp. Lizette of St. Croix 46680	F	244	Mar.	634.50	5.48	34.77	5975.50	302.64
Midget of Elderwood 46075	G	366	Mar.	167.50	7.29	12.21	5448.50	337.04
Vienette 39249	E	263	Mar.	452.10	6.00	27.13	5771.60	318.75
Buzzell, Roy C., Stanley, Wis.								
Woodland Maid 27690	A	2	Feb.	58.60	4.60	2.70		
		33	Mar.	1081.30	4.60	49.74	1139.90	52.44
Imp. Coggins VII. 43643	C	12	Feb.	418.70	3.88	16.25		
		43	Mar.	1264.70	3.88	49.07	1683.40	65.32
Carpenter, Willard, Woodhull, N. Y. 1 day test.								
Lena of East View 41425	D	31	Mar.	934.00	4.72	44.08		
Chalfant, William, Jr., West Chester, Pa.								
Nwotllim Min 42017	E	254	Mar.	639.30	5.71	36.50	5853.10	309.91
Cheney, H. G., South Manchester, Conn.								
Beatrix of Greenway 45707	G	224	Feb.	499.80	4.95	24.74	4213.40	185.49
Kate Jewel of Greenway 34464	B	210	Feb.	454.10	5.24	23.79	4806.90	219.72
Nina of Greenway 43385	G	365	Feb.	265.50	5.23	13.89	7456.40	338.40
Christensen, C., West Prairie, Wis.								
Imp. Forestine II. 35759	A	29	Feb.	1199.00	3.99	47.84		
		60	Mar.	1177.60	3.86	45.46	2376.60	93.30
France's Masher's Honeymoon's Daughter 27750	A	10	Dec.	333.30	4.94	16.47		
		41	Jan.	1317.30	4.94	65.07		
		70	Feb.	1198.10	5.17	61.94		
		101	Mar.	885.90	4.16	36.85	3734.60	180.33
Clark, Glenn, Eau Claire, Mich.								
Eventide M. 25155	A	8	Mar.	285.90	6.01	17.18		
Princess of Hickory Grove 42794	E	70	Mar.	1081.60	4.04	43.70	2490.00	106.09
Shilotta Maid's Pearl 32727	A	35	Mar.	1058.00	5.98	63.27	1151.60	68.60
Cleveland, Charles D., Eatontown, N. J.								
Alphea of Pinehurst 2d 29722	A	98	Mar.	1342.50	5.63	75.58	4419.20	227.25
Jason's Enchantress of Upper Freehold 52625	A	198	Mar.	1051.20	6.51	68.43	7994.00	456.58

Continued from Page 342

Her average daily production was 2.05 pounds of butter fat and on the 365th day she produced 2.02 pounds of butter fat. This shows the persistency required to produce her record.

Her average daily consumption of food was 14 pounds of grain, consisting of the following concentrates: cotton seed meal, gluten feed, linseed meal, wheat bran, oats, barley and corn mixed in such amounts that they returned the greatest yield of nutrient value. In addition she was fed 2.5 pounds of dried beet pulp, 35 pounds of silage and 10 pounds of alfalfa and clover hay.

Her grain ration was one that an expert feeder would call a "narrow ration," meaning one with a relatively high protein content, compared with its carbohydrates and fats. The managers of the Clover Lawn Farm advocate the idea of feeding a cow the largest amount of protein under which the proper physical equilibrium can be maintained. In handling the stock this farm also believes in kindness to the animals. Herdsman Neldner says that a cow that is afraid of her caretaker will never do her best work.

The daily cost of Nellie's feed was 32 cents or a total of $116.80 for the year. Her 748.5 pounds of butter fat brought an average of 38 cents per pound, or $284.43. This leaves a net profit from the butter fat alone of $167.63. This does not include the value of her calf or the value of the cow herself. Nellie is the belle of Clover Lawn Farm, and her records illustrate well the old saying that "handsome is as handsome does."

The efficiency of the Guernsey in turning food stuffs into money, as exemplified in Nellie of Pomeroy, is what recommends this breed to dairymen. Competition forces the raiser of milk cows to find the ones that give the most milk on the least feed, and the man with the scrub herd is pushed either out of or into the dairy business.

Mr. Wirt is very modest about the champion's work. This is what he says: "This is not a wonderful record for a cow to make, but we have been in the dairy business but a short time and we are well pleased—and more—we are surprised with what the Guernsey cow can do under ordinary conditions and care."

"Bob" Neldner's version is: "An important event in the dairy history of Minnesota has been successfully completed and the honors won are a source of pride not only to lovers of this breed, but to all dairy cattle interests, regardless of breed affiliation."—Lewiston Free Press.

Let Us Write Your Pedigrees

Expert Work at Popular Prices

All Advanced Register Records neatly typewritten in red ink.

3 Gen. Pedigrees $ .25
4 " " .50
5 " " .75

Prompt and efficient service guaranteed

ITHACA SALES & PEDIGREE CO.

White Studio Bldg. Ithaca, N. Y.

HEIFERS FROM

Advanced Register Dams

For Sale at Hylsted Farm

Address

DR. W. T. PORTER DOVER, MASS.

INSURE

YOUR CATTLE AND HORSES

Our policies cover death losses occuring anywhere in the United States or Canada—*from any cause whatever.*

Moderate premium rate—based on age and value of animal.

I represent the largest and strongest underwriters of Live Stock Insurance in the world. During past 11 years we have paid many losses, running as high as $15,000.

List of well-known insured animals, rates and full particulars on application.

M. A. Silvers, Live Stock Representative

Myron W. Robinson Co., Inc.

35 Wall St., New York

BISCOE FARM GUERNSEYS

Records of each animal, or the Dam of each animal exhibited.

HOWARD B. TUTTLE,

Naugatuck, - - - Connecticut

Clow, Fred C., New Lisbon, Wis. 1 day test.								
Beauty of the Homestead 43037	G	300	Feb.	591.10	5.48	32.39		
		331	Mar.	647.90	5.68	36.80	7763.00	372.66
Dodo of Crosswald 46085	G	312	Feb.	491.70	5.18	25.47		
		343	Mar.	552.60	5.41	29.90	7419.70	343.83
Dorothy's Dorris of Crosswald 36198	C	299	Jan.	293.00	5.82	17.05		
		328	Feb.	224.90	5.10	11.47		
		359	Mar.	216.80	6.38	13.83	6721.30	326.91
Molly O. of Sherwood 31212	A	248	Feb.	794.70	4.91	39.02		
		279	Mar.	841.50	4.70	39.55	8706.00	415.19
New Year's Glenwood 37952	A	348	Feb.	267.30	4.95	13.23		
		366	Mar.	152.20	4.46	6.79	5472.20	247.57
Rose Elsa 44867	G	226	Jan.	437.20	5.29	23.13		
		255	Feb.	400.40	5.61	22.46		
		286	Mar.	457.10	5.72	26.15	5137.80	254.34
Coffin, W. K., Eau Claire, Wis.								
Imp. Blonde of Sarnia 46545	D	365	Jan.	43.20	6.67	2.88	6908.40	334.58
Imp. Blonde of Sarnia 46545	B	12	Feb.	304.20	4.19	12.75		
		43	Mar.	1042.60	4.19	43.68	1346.80	56.43
Imp. Butterscotch of Sarnia 50460	D	158	Jan.	548.50	4.27	23.42		
		187	Feb.	543.40	4.34	23.58		
		218	Mar.	531.00	4.58	24.32	5003.70	204.23
Imp. Laura of Tristram Farm 53726	E	324	Nov.	492.00	6.15	30.26		
		355	Dec.	485.50	6.51	31.61		
		365	Jan.	147.80	6.51	9.62	7083.60	375.78
Imp. Primrose Beauty of Tristram Farm 50997	G	9	Dec.	215.30	4.12	8.87		
		40	Jan.	816.90	4.12	33.66		
		69	Feb.	733.00	3.92	28.73		
		100	Mar.	747.70	4.19	31.33	2512.90	102.59
Imp. Sunstar of Tristram Farm 52769	F	365	Nov.	363.20	5.49	19.94	8231.60	376.62
Winsome of L. View 43712	E	47	Jan.	806.30	5.01	40.40		
		76	Feb.	694.00	5.00	34.70		
		107	Mar.	664.60	5.14	34.16	2579.10	132.66
Colorado Agricultural College, Fort Collins, Colo.								
Orlette's Fancy Lassie 55016	G	222	Feb.	419.80	6.09	25.57		
		253	Mar.	509.60	5.74	29.25	4879.90	255.52
Columbia Mills, The, Inc., Minetto, N. Y.								
Janet of Oakhurst 45297	F	110	Mar.	1016.70	5.74	58.36	3726.80	199.13
May King's Belle of Oakhurst 45567	G	277	Mar.	878.80	5.23	45.96	8010.30	376.47
Connecticut Agricultural College, Storrs, Conn.								
Eurotas Mansfield 2d 35289	B	351	Mar.	379.30	4.85	18.40	9072.70	352.14
Storrs Eurotas 2d 44708	G	332	Mar.	229.10	5.94	13.61	5384.70	248.89
Storrs Naomi 21558	A	329	Mar.	513.50	4.89	25.11	9524.60	387.66
Cooper, George C., Superior, Wis.								
Imp. Flory de Bas 26950	A	308	Feb.	722.10	5.10	36.83		
		339	Mar.	696.80	5.20	36.23	10186.40	492.07
Lady Fredericka of Craigamoor 38536	C	9	Jan.	261.40	5.09	13.31		
		38	Feb.	855 50	5.09	43.54		
		69	Mar.	878.90	4.71	41.40	1995.80	98.25
Lady Liene of Craigamoor 36570	B	148	Feb.	677.00	5.28	35.75		
		179	Mar.	663.10	4.85	32.16	4686.40	232.77
Princess Tibeon of Craigamoor 33765	B	233	Feb.	623.00	4.98	31.03		
		264	Mar.	611.10	5.12	31.29	6964.70	333.79
Russel's Alpha of Craigamoor 32679	A	151	Feb.	843.40	4.48	37.78		
		182	Mar.	909.80	4.41	40.12	5558.00	246.60
Cooper, Minnie A., Superior, Wis.								
Craigamoor Cosette 43206	D	31	Jan.	931.80	5.48	51.06		
		60	Feb.	869.80	5.64	49.06		
		91	Mar.	881.80	5.52	48.68	2683.40	148.80
Craigamoor Phoebe 42484	D	25	Jan.	960.90	4.10	39.40		
		54	Feb.	1139.30	4.50	51.09		
		85	Mar.	1114.60	4.37	48.71	3210.80	139.20

Imp. Duvaux Lily III. 26947	A	91	Nov.	820.20	4.84	39.70		
		122	Dec.	793.60	5.26	41.74		
		153	Jan.	772.50	5.25	40.56		
		182	Feb.	711.90	5.34	38.02		
		213	Mar.	741.50	5.34	39.60	5793.00	293.76
Countess, Frederick D., Lake Geneva, Wis.								
Flora Bates 47134	F	19	Jan.	793.50	4.34	34.44		
		48	Feb.	695.60	4.19	29.15		
		79	Mar.	773.90	3.88	30.03	2263.00	93.62
Jennie Bates 38307	C	19	Jan.	1082.00	5.06	54.75		
		48	Feb.	988.80	5.00	49.44		
		79	Mar.	1012.40	4.35	44.04	3083.20	148.23
Nancy Rose 46030	F	19	Jan.	498.00	4.98	24.80		
		48	Feb.	426.50	5.64	24.05		
		79	Mar.	435.40	4.85	21.12	1359.90	69.97
Craft, Harvey C., Glen Cove, N. Y. 1 day test.								
Imp. Follatte 2d 53970	D	91	Mar.	751.90	4.20	31.58	2618.30	116.85
Imp. Rosemary du Grand Belle 44581	B	190	Mar.	524.30	5.37	28.15	5148.20	253.47
Imp. Rosemary of Matinecock 45647	G	213	Mar.	539.10	5.04	27.17	5225.00	243.25
Craig, Burdette P., Glen Spey, N. Y.								
Lady Beldora of Thornliebank 49990	G	112	Mar.	788.10	6.00	47.29	3039.70	163.19
Imp. Lynchmere Florrie 2d 54026	G	285	Mar.	684.40	5.21	35.66	6861.30	388.69
Imp. Nora of the Hospital 50284	D	12	Feb.	304.00	5.09	15.47		
		43	Mar.	862.70	5.09	43.91	1166.70	59.38
Princess Lorraine of Tarbell Farms 35390	A	97	Mar.	1051.40	4.69	49.31	3436.30	178.04
Imp. Rosy XII. de la Vieille Rue 53814	G	256	Mar.	628.90	4.87	30.63	6123.70	340.51
Crawford, George N., Holton, Mich. 1 day test.								
Vanity of Vanities 17408	A	360	Dec.	182.50	4.38	7.99		
		365	Jan.	26.30	4.38	1.15	9907.70	405.44
Cullen, A. J., Elkview, Penn.								
Edith M. of Elkview 30328	A	60	Mar.	1228.30	4.76	58.47	2439.20	117.20
Fannie F. of Elkview 3d 30333	A	9	Feb.	952.00	4.62	43.98		
Gipsyview 36971	B	71	Mar.	1471.70	4.44	65.34	3512.60	151.06
Lillieview 34766	A	75	Mar.	1343.80	4.01	53.89	3378.00	150.11
Meranda L. 31216	A	9	Feb.	1102.00	4.16	45.84		
		40	Mar.	1204.60	6.16	50.11	2306.60	95.95
Curtiss, C. F., Ames, Iowa.								
Barbara of Rookwood 54517	C	31	Jan.	941.80	5.15	48.50		
		60	Feb.	802.90	4.94	39.66		
		91	Mar.	753.10	5.26	39.61	2497.80	127.77
Curtis, Charles W., Marlboro, Mass.								
Atolla of Hilltown 21292	A	21	Feb.	783.20	4.34	33.99		
		52	Mar.	1100.70	4.10	45.13	1883.90	79.12
Thelma's Princess of Hickory Hill 44345	G	366	Mar.	93.20	6.16	5.74	8086.90	411.41
Dahl, N. C., South Haven, Mich.								
Becky Glenwood 33741	A	31	Mar.	1059.80	5.95	63.06		
Governess of St. Austell 41872	E	286	Mar.	552.50	4.28	23.65	6300.30	243.77
Lenore Glenwood of Jericho 44167	F	220	Mar.	597.40	5.57	33.28	5038.10	263.27
Lura Glenwood of Jericho 44166	F	183	Mar.	880.20	5.48	48.23	5554.90	276.69
Majella of Linwood 41005	D	282	Mar.	856.70	4.58	39.24	8319.70	340.25
Mignonette of Haddon 41151	E	357	Mar.	1003.30	4.26	42.74	12052.50	463.98
Dairy Division-Bureau of Animal Industry, Beltsville, Md.								
Dorothy France 47296	G	255	Apr.	623.00	5.30	33.02	5717.10	291.06
Holly France 50245	G	90	Apr.	627.00	4.46	27.96	1983.30	85.42
Imp. Pearl King's Guernsey Lily 50370	G	243	Apr.	501.30	5.79	29.03	4855.30	267.43
Imp. Rosette III. of Les Nicolles 50378	G	213	Apr.	415.00	5.75	23.86	3772.20	203.85
Imp. Susan of the Isle 50348	F	227	Apr.	563.30	4.89	27.55	4943.90	235.05

National Dairy Show Bulletin.

W. E. Skinner, General Manager.

The National Dairy Show being held this year in Springfield, Massachusetts, upon the grounds of the Eastern States Agricultural and Industrial Exposition Association, is an event of national moment.

In order that the movement of the National Dairy Show to Springfield may be thoroughly understood by everyone connected with the dairy industry, a second word of explanation probably should be given.

A group of energetic bankers, manufacturers, merchants and professional men of New England have for two years been leading up to a great agricultural movement for their section of the country believing that a resuscitation of agriculture was extremely necessary for the prosperity of their states. This movement culminated a year ago in the organization of the Eastern States Agricultural and Industrial Exposition Association, and as the group of men forming this Association, having agreed amongst themselves that dairying seemed to offer the best mode of procedure with which to resuscitate agriculture, they came to the National Dairy Show for help,and urged the directors so strongly to come to their aid that it was decided to hold the 1916 Show in the buildings upon the grounds of the Eastern Association.

The entire dairy and farm press has been backing the movement of the Eastern people, giving publicity to their newspaper articles, and this has possibly confused the minds of many people that there was a combination of interest between the National Dairy Show and the Exposition Association; this is the point we want to set square in every man's mind: The National Dairy Show Association, with headquarters in Chicago, will hold its own show this year under its own management, at Springfield, Mass., to start off the great work which the men of New England have undertaken for agriculture.

Each year thereafter the New England men will go forward with a big Exposition of their own, under their own management, on their own grounds.

Riverdale Farm Issues Tasty Pamphlet.

We have recently received from Riverdale Farm, Oconomowoc, Wisconsin, one of the most tasty pamphlets about the Guernseys owned there which has ever come to the office. It is printed in two colors, a light green border and sepia body, the paper being cream colored.

It contains a picture of the sire of the herd, Imp. Westmoreland 17918 giving

For Greatest Satisfaction Use

DOUBLE SERVICE Automobile Tires

Guaranteed 7,000 Miles Service

Absolutely Punctureproof

Double Service Tires are made double the thickness of the best standard make tires.

This 100% greater wearing surface naturally gives that much more mileage and service. The average of 12 miles of tough fabric and one inch surface tread rubber makes these tires *absolutely punctureproof.*

These tires excel all others for use in the country over rough and rugged roads as well as on hard pavements. They are as easy riding and resilient as any other pneumatic tire—the air space and pressure being the same.

They are the *most economical* and "care free" tires made and are used where tires must be depended on and tire troubles cannot be tolerated. Many *Double Service* style tires are in use in the U. S. government and European War service.

Our output is limited to a certain amount, but for a short time we offer the following reduced special prices as an **Introductory Offer:**

PRICES

	Tires	Tubes		Tires	Tubes
30x3 in.	$ 8.60	$2.30	36x4 in.	$17.45	$4.65
30x3½ in.	10.55	3.10	35x4½ in.	21.20	5.60
32x3½ in.	12.75	3.20	36x4½ in.	22.50	5.75
33x4 in.	15.75	4.20	37x4½ in.	23.60	6.20
34x4 in.	16.70	4.35	37x5 in.	26.30	6.60

All other sizes not included in above list also furnished. Non-skids at 10% additional.

Terms: Payment with order at above special prices, a 10% discount allowed on orders for two or more tires. All personal checks must be certified.

Try these tires now and be convinced of their very high qualities. Sold direct to the consumer only.

Descriptive folder upon request. Write for it.

Double Service Tire & Rubber Co., Akron, O.

Department AG

DOUBLE THICKNESS OF TREAD AND RUBBER ABSOLUTELY PUNCTUREPROOF

Superintendent Wanted

A working superintendent is wanted for a small Guernsey dairy farm and gentleman's estate in the middle West.

Married man without children preferred

Kindly state experience, give references and salary expected in first letter.

Address

GUERNSEY BREEDERS' JOURNAL

Peterboro, N. H.

Box AA

the full list of his winnings, and a picture of Beauty Eagle 18117, the foundation cow of the herd who has produced the two remarkable records of 12709.00 pounds of milk and 652.85 pounds of butter fat in 1914 and 16144.00 pounds of milk and 846.31 pounds of butter fat in 1915. The records of her four Advanced Register daughters are also given all being over 500 pounds of fat with the exception of one record of 436.00 pounds of fat made by a Class G heifer. Five beautiful half tones of the herd in

Davis, J. Harry, Williamsfield, Ohio. 1 day test.								
Buttercup of Waveland 44385	E	12	Dec.	325.00	4.83	15.70		
		43	Jan.	794.50	4.83	38.37		
		72	Feb.	761.60	5.19	39.53		
		103	Mar.	746.80	5.09	38.01	2627.90	131.61
Dengler, Ernst, Davenport, Iowa. 1 day test.								
Imp. Belle Vue VI. 37756	A	244	Mar.	741.60	5.50	40.79	7258.60	396.74
Imp. Echelle's Lily of the Valley 37743	A	244	Mar.	843.20	4.65	39.21	8293.50	367.69
Donnelley, Reuben H., Chicago, Ill.								
Imp. Lea of Sarnia 40242	A	47	Mar.	906.80	3.80	34.46	1371.80	50.32
Douglas, W. B., Ferndale, Wash.								
Dream of Hope Farm 41264	D	52	Mar.	1252.40	3.96	49.60	1865.10	70.43
Dyer, H. E., Rutland, Vt. 1 day test.								
Brookside Violet 42410	F	284	Feb.	310.30	6.42	19.92	4020.50	242.52
Select of Dyer Farms 45475	G	285	Feb.	395.00	6.34	25.04		
		316	Mar.	393.40	6.99	27.50	5544.90	333.09
Ebels, John, Holland, Mich. 1 day test.								
Alice of Olive Guernsey Hill 37599	C	182	Mar.	632.90	5.60	35.44	4009.50	205.75
Bess of Butternut Hill 48671	G	213	Mar.	404.70	4.85	19.63	2900.60	134.83
Dora Bess 29414	A	189	Mar.	601.80	5.05	30.39	4458.70	217.93
Hilma's Dot 29028	A	109	Mar.	893.90	4.90	43.80	3666.00	151.66
Lady of Butternut Hill 39297	C	113	Mar.	800.30	4.76	38.09	3214.00	154.81
Lawton's Lady Lu 29027	A	19	Mar.	860.00	4.05	34.83		
Lizette of Butternut Hill 44378	F	199	Mar.	586.10	4.94	28.95	4228.90	188.78
Nancy of Lyndon Heights 2d 24852	A	213	Mar.	629.70	4.75	29.91	5178.50	229.05
Queen of Butternut Hill 48672	G	46	Mar.	642.90	4.85	31.18	946.00	43.76
Rose of Butternut Hill 42361	E	148	Mar.	652.00	4.65	30.32	3401.70	144.88
Rude 2d 29025	A	84	Mar.	867.20	6.63	57.50	2541.10	143.72
Elliott-Brant Rancho, Owensmouth, Cal.								
Princess Sequel 42062	G	365	Oct.	313.20	4.74	14.85	8485.10	370.40
Emerson, Isaac E., Lutherville, Md.								
Imp. Jessy Rose VI. 35516	A	365	Feb.	244.20	4.71	11.50	10625.10	452.94
Our Little Gem 26086	A	213	Feb.	925.90	4.51	41.76		
		244	Mar.	834.70	4.58	38.23	8815.60	391.19
Fahnestock, William, Katonah, N. Y.								
Cinderella of Annandale 47462	G	143	Mar.	579.60	5.09	29.50	2942.50	149.78
Rival's Gipsy of Dellwood 46824	G	275	Mar.	683.40	4.54	31.03	7176.10	329.87
Fisher, D. K. Este, Jr., Baltimore, Md.								
Cowslip of Cedartop 31141	A	120	Mar.	884.80	4.74	41.94	3777.90	178.93
Fox, A. W. & F. E., Waukesha, Wis.								
Arabelle of Waukesha 48911	G	35	Feb.	703.30	5.05	35.52	839.60	42.14
Bridget's Sequel 29798	A	40	Feb.	1148.70	5.12	58.81	1522.20	75.62
Florence May of Waukesha 49216	G	139	Feb.	384.70	5.22	20.08	2197.40	105.19
Pleasure's Beauty 25187	A	160	Feb.	662.00	4.78	31.64	4996.80	227.32
Pleasure's Promise 43528	E	68	Feb.	719.20	4.36	31.36	1781.80	78.98
Selma of Waukesha 36212	C	284	Feb.	295.80	5.98	17.69	5742.10	313.74
France, Joseph I., Port Deposit, Md.								
Imp. Frances IV. of la Ruette 50426	F	359	Mar.	719.00	6.25	44.94	10282.50	584.10
Imp. Peggie of le Manoir 44261	D	366	Mar.	365.10	7.41	27.05	9101.40	520.32
Imp. Violette of the Isle 2d 50419	E	244	Mar.	500.80	5.85	29.30		
		274	Apr.	489.50	5.96	29.17	5770.20	309.56
Frazier, Frank P., Ipswich, Mass.								
Imp. Chywoone Eulalia 44538	B	199	Mar.	919.40	5.54	50.93	7142.30	365.87

Imp. Donnington Emerald 2d 45908	D	365	Aug.	269.80	5.62	15.16	9077.10	501.14
Florham Princess 43598	E	106	Mar.	1424.30	4.42	62.95	5316.00	232.54
Imp. Governs Lily 47516	F	152	Mar.	938.60	5.25	49.28	4741.50	241.58
Hulda of Ledyard 57651	G	122	Mar.	917.30	5.25	48.16	4014.30	191.14
Mary Stoddard of Fairfield Farm 20995	A	336	Mar.	684.30	5.47	37.43	11322.60	541.40
Midget of Ledyard 2d 57650	G	336	Mar.	670.70	5.08	34.07	10899.90	498.65
Ultra Lady 38913	C	75	Feb.	1398.00	4.46	62.35	3697.60	166.34
Gable, William F., Wyebrooke, Pa.								
Amelia of New Castle 37866	B	22	Mar.	844.10	4.08	34.44		
Amie of New Castle 37198	A	59	Mar.	1546.80	4.25	65.74	2785.80	121.50
Arabella of New Castle 37192	A	233	Mar.	611.50	6.41	39.20	6673.80	349.78
Augusta of New Castle 37197	A	59	Mar.	1144.80	4.31	49.34	2175.50	98.92
Begalore's Beauty 23669	A	237	Mar.	875.50	4.63	40.54	9217.50	420.16
Begalore's Belle 33152	B	311	Mar.	764.40	4.87	37.23	8672.80	410.62
Begalore's Bertha 31358	A	366	Mar.	1118.50	5.73	64.09	12981.50	725.24
Begalore's Bessy 32216	A	27	Feb.	1093.20	3.75	41.00		
		58	Mar.	1356.90	3.75	50.88	2450.10	91.88
Begalore's Betty 23671	A	305	Mar.	162.90	5.04	8.21	8077.60	377.43
Bonnie's Bloom 33148	A	13	Feb.	475.90	5.00	23.80		
		44	Mar.	1265.00	5.00	63.25	1740.90	87.05
Cherry Lass 24756	A	226	Mar.	812.80	5.04	40.97	6727.50	338.29
Daylight Miss 12572	A	335	Mar.	782.70	5.09	39.84	11225.10	517.79
Glen Gable Galore 30219	A	147	Mar.	1276.40	4.19	53.48	6870.40	302.91
Glen Gable Gazelle 31357	A	364	Mar.	734.40	4.55	33.42	11413.30	510.70
Glen Gable Genevieve 36958	B	122	Mar.	1048.90	5.11	53.60	4202.80	210.67
Glen Gable Georgiana 33149	A	56	Mar.	1121.70	4.63	51.93	2124.40	97.05
Glen Gable Granny 21867	A	183	Mar.	873.00	6.38	55.70	5966.60	361.04
Glen Gable Grenadine 42832	E	131	Feb.	765.70	5.85	44.79		
		162	Mar.	721.50	6.46	46.61	4478.20	252.71
Glen Gable Julia 34948	C	358	Mar.	672.30	6.38	42.89	9543.90	590.09
Mate o'Queen 24670	A	365	Feb.	291.60	5.64	16.45	12725.20	624.59
Minnie Anchora 21634	A	95	Mar.	1083.80	4.90	53.11	3544.00	176.35
Imp. Polly V. of the Beaulieu 27497	A	347	Mar.	485.70	5.72	27.78	8447.40	422.51
Red Rose of Maplehurst 19963	A	333	Feb.	664.40	5.46	36.28		
		364	Mar.	655.40	5.16	33.82	10196.20	528.97
Summerland 26066	A	68	Mar.	1155.20	3.77	43.55	2523.60	94.46
Susie of Homestead 17846	A	105	Mar.	753.10	6.36	47.90	2999.20	172.72
Virginia of Glen Gable 17650	A	343	Mar.	900.80	4.64	41.80	12166.10	560.58
Wyebrooke Duchess 39300	A	341	Mar.	727.10	6.55	47.63	9577.10	577.98
Gates, R. D., Novelty, Ohio.								
Allen's Beauty 31105	A	163	Feb.	871.60	4.83	42.10	5674.60	272.60
Beatrice of Walnut Glens 38967	E	366	Feb.	519.80	5.75	29.89	9830.70	471.27
Beauty of Walnut Glens 38969	D	329	Feb.	661.00	5.45	36.02	10088.50	504.65
Betty Spencer 29279	A	342	Feb.	427.90	5.91	25.29	8688.50	429.68
Duchess France of Walnut Glens 39883	E	244	Nov.	1030.70	4.29	44.22		
		275	Dec.	961.70	4.60	44.24		
		306	Jan.	922.60	4.83	44.56	11338.90	519.89
France's Spencer of Walnut Glens 35097	C	247	Nov.	818.90	4.68	38.32		
		278	Dec.	771.10	4.97	38.23		
		309	Jan.	771.80	4.88	37.66		
		338	Feb.	700.80	5.11	35.81	11424.80	531.40
Princess France of Walnut Glens 36738	A	87	Jan.	1127.50	4.86	54.80		
		116	Feb.	963.80	4.94	47.61	4233.80	197.79
Spencer's Beauty 28020	A	213	Feb.	732.20	5.17	37.85	7584.10	355.58
Gile, A. L., Chinook, Wash. 1 day test.								
Derilla's Pacific Queen 38420	E	365	Feb.	284.60	5.83	16.56	7779.10	402.06
Gleason, Fred C., Sodus, Mich.								
Lucile of the Ridge 36580	D	331	Mar.	587.40	6.28	36.89	6709.20	411.99
Susie of the Ridge 43719	F	220	Mar.	752.00	6.16	46.32	6122.20	346.21
Trixy of the Ridge 42583	E	275	Mar.	549.10	6.63	36.41	7600.10	429.49
Goff, M. B., Sturgeon Bay, Wis. 1 day test.								
Imp. Carlotta of Sarnia 50476	E	91	Feb.	720.20	5.05	36.37	2442.40	112.92

pasture and in the barns also appear in this folder.

The pamphlet is an excellent testimonial both in its make up and in the material which it contains to the excellent work of the Riverdale Farm herd.

Good Records at Butternut Ridge.

The banner cow in the Waupaca and Butternut Ridge (Wis.) Cow Testing Association for the month of February is a registered, pure bred Guernsey cow owned by C. A. Peterson and G. R. Miller. Her record is 1,172 pounds of milk testing 5.9 per cent. fat and yielding 69.1 pounds butter fat.

We have 55 cows in the Association that produced 40 or more pounds of fat during the month. Two produced over 60 pounds, and 15 more than 50 pounds. Nine grade Holstein cows owned by Ira Farley averaged 50.7 pounds, and eight grade Jerseys owned by Herman Becker averaged 45 pounds. Mr. Becker's ration consists of 4 pounds of ground oats, 2 pounds of wheat bran, 2 pounds of Arcady Dairy feed, 1 pound of oil meal, 34 pounds of corn silage, and 8 pounds of clover hay.

Our first year's work has been completed, and we have one herd with an average fat production of 386.9 pounds per cow returning $2.42 for each dollar's worth of feed. Another herd averaged 336 pounds fat per cow and returned $2.58 for each dollar's worth of feed consumed by them. Our best cow produced 549.4 pounds of fat and returned a total profit of $113 over her cost of feed.

GEO. L. MOSS.

Waupaca County.

—The Wisconsin Agriculturist.

Roper Brothers Purchase More Foundation Stock.

F. H. and F. S. Roper of Owego, New York, have recently added three granddaughters of Jethro Bass 11366 A. R. to their herd. These cows are all bred to a grandson of Imp. Jessy Rose X. 28373 A. R. 1855. The present herd consists of about fifty head but part of them are grades. Butter and cream have been the chief products for the past few years. Both being retailed to a selected trade.

—F. A. ROPER, Ithaca, N. Y.

Guernseys in Georgia.

Amos Rothenberger of Lansdale, Pa., recently shipped nine head of pure bred Guernseys from The Fern Crest Dairy, Sandersville, Georgia, for Amos Bryan of Perkasie, Pa. Dr. Rawlings of Fern Crest Dairy bought his foundation stock from Ezra Michener and now has a herd of about 400 head, about 75 of which are registered or eligible for registry. It is one of the finest dairies in the South.

—THE—
UNITED STATES
CREAM SEPARATOR

HOLDS THE WORLD'S RECORD

Won in the most severe competitive skimming contest ever held

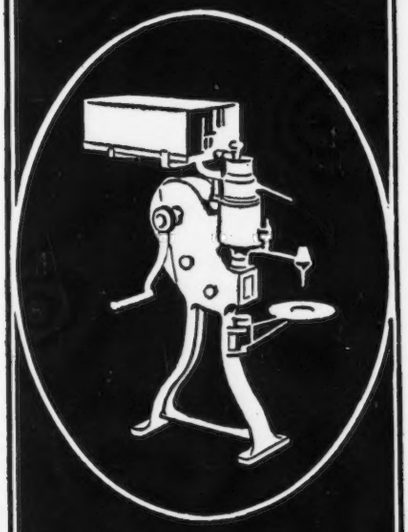

The ONLY sanitary cream separator.

The ONLY cream separator with Nickel Silver, non-rusting skimming device.

The ONLY cream separator with a successful Mechanical Washer.

The ONLY cream separator with a rustless Bowl Chamber Liner.

Send for complete Catalogue No. 41

VERMONT FARM MACHINE CO.
BELLOWS FALL, VT.

Chicago Portland, Ore.
Salt Lake City Oakland, Cal.

Eastern States Agricultural and Industrial Exposition Elects Board of Directors.

At the annual meeting of the stock holders of the Eastern States Agricultural and Industrial Exposition held in this city on April 20, a new board of directors consisting of 28 men, representative of New England and the Eastern States was chosen. These men include

Gordon, L. E. Jr., Nelsonville, Wis.								
Gold Ollie 16953	A	365	Feb.	311.80	5.62	17.52	10329.30	551.36
Lady Jessie of Nelsonville 29989	A	324	Feb.	727.60	5.57	40.53	11794.70	594.96
Gratwick, W. H., Buffalo, N. Y.								
Lillie of Cold Spring Farm 2d 34563	A	122	Mar.	930.00	5.40	50.22	3917.12	206.39
Masher's Beauty of the Haut Pave 18082	A	151	Mar.	868.40	4.10	35.60	4996.52	193.77
Rex's Beauty 40154	D	18	Jan.	461.80	4.32	19.94		
		47	Feb.	834.00	4.79	39.95		
		78	Mar.	870.50	5.00	43.52	2166.30	103.41
Griswold, H. D., West Salem, Wis.								
King of the May's Primrose 45864	G	365	Feb.	274.40	6.47	17.75	8363.30	426.42
Hammond, John Henry, Mt. Kisco, N. Y.								
Queen Replica 48895	G	183	Mar.	876.10	5.32	46.61	5251.10	254.80
Rival's Buttercup of Dellwood 46825	G	275	Mar.	621.90	6.82	42.41	6289.10	379.12
Rival's May Rose of Dellwood 48973	G	138	Feb.	713.70	5.76	41.10		
		169	Mar.	738.20	5.68	41.93	4388.80	224.61
Rival's Red Rose of Dellwood 37053	B	91	Mar.	1078.30	5.76	62.11	3623.30	183.80
Robert's Primrose of Dellwood 46826	F	73	Mar.	786.40	4.92	38.67	2073.10	97.02
Hart, H. Stillson, Barrington, Ill.								
Luda of Hillstead 44407	F	159	Feb.	712.00	4.38	31.19		
		190	Mar.	791.80	4.29	33.97	5124.60	223.12
Marquette's Frau 40977	F	365	Feb.	223.20	5.86	13.08	8165.10	414.15
Miss Flossie of Park Farm 42865	E	156	Feb.	954.60	4.36	41.62		
		187	Mar.	917.50	4.10	37.62	6444.10	272.49
Mola of Bound Brook 37976	D	365	Feb.	160.90	5.34	8.59	6598.60	327.07
Haskell, J. Amory, Red Bank, N. J.								
Imp. Rose V. of Bickleigh 51220	G	70	Feb.	949.80	4.61	43.79		
		101	Mar.	995.30	4.48	44.59	3240.80	144.89
Twilight Daisy of Oak Hill 43118	G	317	Mar.	719.60	6.21	44.69	9086.90	498.36
Hatt, A. & Son, Napoleon, Mich.								
Bonnie Cleopatra 51406	D	118	Mar.	643.50	5.05	32.50	2652.80	129.21
Bonnie Opal 51407	G	97	Mar.	401.80	5.32	21.38	1298.70	66.50
Hickcox, J. Gilbert, Whitefish Bay, Wis.								
Yeksalia of Fern Ravine 45017	F	101	Feb.	796.80	4.96	39.52	2803.90	146.83
Hicks, George J., Saginaw West Side, Mich.								
Imp. Beauty Star of la Mare 45962	B	108	Mar.	818.60	4.64	37.98	3227.90	143.18
Imp. England's Queen 53926	A	129	Mar.	873.95	4.39	38.37	4082.45	177.45
Imp. Queen III. of les Nicolles 45961	A	25	Mar.	1045.05	4.10	42.85		
Imp. Rougette III. of La Croix 53770	A	77	Mar.	955.60	4.76	45.49	2551.65	124.05
Higdon, W. J., Tulare, Cal. 1 day test.								
Imp. Alcia of Linwood 51562	E	61	Jan.	704.20	4.89	34.44		
		90	Feb.	661.40	5.07	33.53	2119.40	104.45
Imp. Bijou of Ore Hill 48089	F	117	Dec.	825.30	4.93	40.69		
		148	Jan.	740.90	4.88	36.16		
		177	Feb.	698.30	4.98	34.78	5096.70	240.17
Imp. Governor of the Chene's Giffard 44454	E	57	Jan.	1077.60	3.64	39.22		
		86	Feb.	881.50	3.85	33.94	3047.60	129.65
Imp. Governor of the Chene's Herald Queen 44459	E	61	Jan.	1084.10	4.66	50.52		
		90	Feb.	928.40	4.49	41.69	3180.50	155.28
Raymond's Lily of St. Saviour's 45374	E	3	Jan.	115.90	3.97	4.60		
		32	Feb.	1139.00	3.97	45.22	1254.90	49.82
Sequel's Coral of Highway 38940	D	167	Jan.	751.30	4.29	32.23		
		196	Feb.	736.20	4.77	35.12	5758.00	261.66

Higginson, George Jr., Winnetka, Ill.								
Fairy of Mixter Farm 44999	D	280	Sept.	621.70	4.35	27.04		
		311	Oct.	674.80	4.82	32.53		
		341	Nov.	573.50	5.29	30.34		
		365	Dec.	350.60	5.29	18.55	10225.60	458.49
Pet of Mixter Farm 45003	E	190	Sept.	641.20	4.10	26.29		
		221	Oct.	633.30	4.38	27.74		
		251	Nov.	628.40	4.65	29.22		
		282	Dec.	561.70	4.65	26.12	6957.60	287.09
Rose of Mixter Farm 45001	B	8	Dec.	241.50	4.11	9.93		
		39	Jan.	1245.80	4.11	51.20	1487.30	61.13
Hills, E. E., Shrewsbury, Mass.								
Belle of Bayside 39154	D	143	Mar.	770.90	5.82	44.87	4047.50	221.66
Carwytham Queen 41121	E	305	Mar.	686.10	5.52	37.87	8255.70	393.48
Carwytham Rosemary 41123	F	294	Mar.	649.30	6.34	41.17	7709.80	403.78
Dorcas of Carwytham 47740	G	305	Mar.	721.00	5.26	37.92	7097.10	370.39
Goldenrod of Bayside 34045	A	97	Mar.	670.60	5.04	33.80	2409.40	124.13
Pansy of Bayside 49324	G	86	Mar.	876.70	4.69	41.12	2442.50	113.06
Primrose of Bayside 44907	F	294	Mar.	707.30	4.86	34.37	8525.40	359.66
Hoard, A. R., Fort Atkinson, Wis.								
Blossom of Koshkonong Place 2d 42947	E	71	Feb.	651.90	4.91	32.01	1607.30	82.89
Inez of Koshkonong Place 3d 46985	G	113	Feb.	536.40	5.90	31.65	2078.50	107.26
Imp. Ladida of Koshkonong Place 35648	A	285	Feb.	448.90	6.22	27.92	6304.20	333.77
Mary of Koshkonong Place 43350	G	98	Feb.	477.60	5.97	28.51	1755.20	97.23
Pet of Koshkonong Place 48653	G	71	Feb.	624.10	5.05	31.52	1379.10	66.56
Romance of Koshkonong Place 48152	G	64	Feb.	683.50	4.84	33.08	1443.20	66.12
Hoard, Halbert W., Fort Atkinson, Wis. 1 day test.								
Anna of Prospect 47674	G	55	Jan.	708.70	4.95	31.08		
		84	Feb.	599.50	4.56	27.34		
		115	Mar.	668.50	5.25	35.10	2456.10	121.28
Hoard, W. D., Fort Atkinson, Wis. 1 day test.								
Dream of Prospect 42293	G	365	Dec.	68.70	5.78	3.97	5341.20	306.70
Galaxy's Beauty of Prospect 43367	G	300	Jan.	294.10	5.78	17.00		
		329	Feb.	233.80	6.09	14.24		
		360	Mar.	34.80	6.09	2.12	5614.70	304.91
Iris of Prospect 44115	G	321	Jan.	207.60	5.48	11.38		
		366	Mar.	473.30	4.45	21.06	5819.20	288.45
Hotchkiss, Frank A., Millerton, N. Y.								
Druce's May Queen 45294	G	321	Mar.	686.90	5.63	38.67	7791.10	392.35
Imp. Lass of King's Mills Lodge 48471	F	91	Mar.	884.60	4.35	38.48	2875.60	122.56
Imp. Polly du Closel 27507	A	152	Mar.	1495.00	4.57	68.32	7980.70	334.98
Princess Madge 45296	G	291	Mar.	644.30	5.06	32.60	7959.40	348.53
Houghton, Clement S., Sherborn, Mass.								
Imp. Beauty IV. of the Gree 48450	D	106	Mar.	1003.90	4.55	45.68	3714.90	173.48
Yeoman's Maid of Waumesit 36815	B	218	Mar.	667.50	5.16	34.44	5459.40	274.78
Howe, Henry S., Holliston, Mass.								
Pinecrest May 41139	D	18	Feb.	560.60	4.34	24.33		
		49	Mar.	991.10	4.34	43.01	1551.70	67.34
Robert's Merry Maid of Dellwood 48974	G	13	Feb.	287.70	4.37	12.57		
		44	Mar.	761.40	4.37	33.27	1049.10	45.84
Howe, Henry W., Bedford Hills, N. Y.								
May Fly of the Glen 42807	E	77	Mar.	1072.60	5.14	55.13	2793.00	140.66
Pearl Rose of the Glen 47414	G	122	Mar.	969.30	6.07	58.84	4065.40	232.56
Hughes, A. I. & J., Oregon City, Ore.								
Bonito Gypsy 44812	F	186	Feb.	547.50	5.36	29.35	3981.00	195.68

some of the most prominent breeders of fancy cattle, the most progressive farmers and the most capable business men of this section.

Among them is Theodore N. Vail of New York. Wilson H. Lee of New Haven, Frederick G. Crane of Dalton, Mass., and Horace A. Moses of Springfield, are presidents of County Improvement Leagues. Joshua L. Brooks of Springfield was re-elected president and Mr. Vail was chosen one of the Vice-presidents. Among the new directors is M. D. Munn of St. Paul, president of the National Dairy Council and the American Jersey Cattle Club and a director of the National Dairy Show Association. Mr. Munn was added to the directorate because it was felt that his large experience in the development of the dairy industry in the middle west would be of great value in the councils of the exposition.

The National Dairy Show of 1916 will be held on the grounds of this exposition October 12 to 21.

—W. A. Parcelle,
Springfield, Mass.

Guernseys Please Pennsylvania Breeders.

R. J. Weld of Sugar Grove, Pennsylvania, writes the following about his herd of Guernseys:

"My herd has made the highest record that they have ever made. The cow tester's records in our dairy testing association show the average milk of the herd to be 7313 pounds and the average butter fat to be 343.5 pounds. My highest milk record is 10484 pounds and my highest butter fat record is 434 pounds.

"My best registered cow made 9123 pounds of milk and 439 pounds of butter fat. I was out doing institute work during January, and found the best interest that I have ever found. Pennsylvania is in need of a lot of Guernsey cows. I have had more inquiries during the past year than I have ever had before."

A Pure-Bred Cow.

An Iowa breeder has just sold a pure bred cow and six of her progeny for $3,185. Five years ago he bought her, with calf at side, for $290. Some of our decimal-point agricultural mathematicians may figure on profits if they feel so inclined. We don't feel so inclined. It is sufficient for us to know that she made several hundred per cent. profit in five years—and why? Because she was pure bred. There is no other answer. A pedigree is worth something—maybe more—if it's tacked to a good breeding animal.

The Story of Alista 19190.

THE WONDERFUL SIX YEARS' RECORD OF ONE COW.

As per your request of September 17 and also of January 26, I am herewith enclosing you the only photograph I can locate of my Guernsey cow Alista 19190, all of my photographs and papers having been burned up in our fire. Alista has been in the hospital this fall and winter for about four months for a bad bruise on the withers. I have her home now though and think she is finally cured again, but she is in no condition to pose for a new photograph for your great Journal.

When this picture was taken she had been fresh several months and a travelling photographer called here about nine a. m. so that her udder does not do her justice. Alista is a very fine show cow never has she been beaten at our county fair.

Following is a record of what she has done for me in the past six years. This does not include, however, the milk and cream sold.

ALISTA 19190.
Sire—Dawn's Twilight's Spring Morning 7920
Dam—Lorna of Lone Mound 14241

I purchased her in May, 1909, from F. H. Below, Marshfield, Wisconsin. She originally came from Mr. Nichols' herd of Trempealeau, Wisconsin. On May 18, the same year, she dropped me a heifer calf, the following year she had a bull calf which I traded for five yearling high grades. I kept these grades until I got two sets of calves from them and disposed of all of the grades for $1875.00. Her third calf was a heifer. All of the balance of her calves have been bulls. I had no cows on hand when I purchased her and I have not purchased any since. In this record I am giving my bull calves credit for everything as they are all I have disposed of. Milk and cream sold are not included in this as all my records were destroyed by fire. I have only pure bred females on hand, eleven head, nine of which are milking or with calf. Bulls disposed of $1554.50. Bulls on hand, three fine fellows, which I expect to distribute among my neighbors very soon. I never advertise and I do not go out looking for bull buyers, but if the opportunity presents itself, I talk pure

98% Of the World's Creameries Separate their cream with a DE LAVAL

TEN YEARS AGO THERE WERE A DOZEN DIFFERENT MAKES of creamery or factory separators in use. Today over 98 per cent of the world's creameries use De Laval Separators exclusively.

IT MEANS A DIFFERENCE OF SEVERAL THOUSAND DOLLARS a year whether a De Laval or some other make of separator is used in a creamery.

EXACTLY THE SAME DIFFERENCES EXIST, ON A SMALLER scale, in the use of farm separators. Owing to the fact, however, that most farm users do not keep as accurate records as the creameryman, or test their skim-milk with the Babcock tester, they do not appreciate just what the difference between a good and a poor separator means to them in dollars and cents.

NOW IF YOU WERE IN NEED OF LEGAL ADVICE, YOU WOULD go to a lawyer. If you were sick you would consult a doctor. If you had the toothache you would call on a dentist. Why? Because these men are all specialists in their line, and you rely upon their judgment and skill.

WHEN IT COMES TO BUYING A SEPARATOR WHY NOT profit by the experience of the creameryman which qualifies him to advise you correctly? He *knows* which separator will give you the best service and be the most economical for you to buy. That's why 98 per cent of the world's creameries and milk dealers use the De Laval exclusively.

THERE CAN BE NO BETTER RECOMMENDATION for the De Laval than the fact that the men who make the separation of milk a business use the De Laval to the practical exclusion of all other makes of cream separators.

Your local De Laval agent will be glad to let you try a De Laval for yourself on your own place. If you don't know the nearest De Laval agency simply write the nearest main office, as below.

THE DE LAVAL SEPARATOR CO.
165 Broadway, New York 29 E. Madison St., Chicago
50,000 BRANCHES AND LOCAL AGENCIES THE WORLD OVER

Governor's Memorial Rose 45991	G	190	Feb.	521.70	5.29	27.60	3965.10	197.12
Jennie Van 26274	A	326	Feb.	750.60	5.46	40.98	12092.00	608.27
Modele's Jolly Lass 43286	D	22	Feb.	839.60	4.09	34.34		
Illinois, University of, Urbana, Ill.								
Imp. Aurora of Sarnia 40238	A	145	Mar.	813.80	4.89	39.79	4323.10	215.55
Imp. Governor of the Chene's Mignonne 44452	E	174	Mar.	457.20	4.13	18.88	4041.80	173.72
Imp. Squire's Armada 51977	G	195	Mar.	472.40	5.81	27.45	3977.10	225.16

Iowa State College, Ames, Iowa.								
College Lily 49241	G	132	Mar.	537.70	5.05	27.15	2554.30	123.78
Miss of St. Louis 2d 32977	A	7	Feb.	259.10	6.66	17.26		
		38	Mar.	1385.40	5.49	76.60	1644.50	93.32
Jean Du Luth Farm, Inc., Duluth, Minn.								
Imp. Brunette II. du Carrefour 31960	A	366	Mar.	503.10	4.39	22.09	10193.40	454.23
Colza of Jean Du Luth 52810	G	366	Mar.	381.00	6.31	24.04	7462.40	441.20
Imp. Fanny of Vallee du Creux 40658	A	4	Feb.	153.90	3.89	5.99		
		35	Mar.	1602.30	3.89	62.33	1756.20	68.32
Imp. Guilbert's Pride III. 42706	E	360	Mar.	779.90	6.53	50.93	10318.80	640.21
Jean Du Luth Cordelia 42021	E	348	Mar.	560.00	6.28	35.17	8882.10	476.53
Jean Du Luth Lenore 52812	G	206	Mar.	674.00	4.47	30.13	4371.10	202.07
Lime Girl 33441	B	305	Mar.	1001.70	5.06	50.69	13546.10	628.05
Imp. Lizette IV. of the Spurs 28366	A	349	Mar.	617.60	5.16	31.87	10921.10	531.76
May's Coquette 45204	G	202	Mar.	733.20	4.86	35.63	5185.80	244.36
Imp. Nina's Iowa Dairy Girl 29053	A	221	Mar.	669.40	5.80	38.83	6778.40	355.26
Imp. Rose II. des Reveaux 40653	B	366	Mar.	349.90	5.60	19.59	10236.20	511.15
Imp. William's Daisy III. of les Sages 44721	D	230	Mar.	786.20	4.71	37.03	7142.20	348.18
Jones, Charles H., Wellesley Farms, Mass.								
Imp. Bonita II. of les Bordages 39576	B	95	Mar.	1275.10	4.71	60.06	4170.40	208.31
Imp. Fanny IV. of the Echelle 50432	G	366	Mar.	456.90	4.52	20.65	11369.50	515.93
Fillmore's Happy New Year 34495	B	158	Mar.	991.80	6.32	62.68	6118.10	351.44
Fillmore's Mary May 34295	A	26	Mar.	1040.50	4.71	49.01		
Fillmore's Noanette 40979	D	24	Mar.	894.20	4.28	38.27		
Honey Betty 42797	G	366	Mar.	486.90	5.06	24.64	6681.70	336.11
Imp. Manor View Gully 40611	A	18	Mar.	712.80	6.97	49.68		
Imp. Primrose II. of the Courtil Ronchin 40661	C	366	Mar.	188.20	5.57	10.48	12085.20	523.25
Topsy of Edgewater 45186	F	167	Mar.	1030.40	5.17	53.27	5968.60	276.38
Jones, William M., Waukesha, Wis.								
Castello's Beauty 2d 41107	D	114	Mar.	946.50	5.40	51.11	4221.20	219.04
Dora's Ada 22416	A	263	Mar.	956.40	5.57	53.27	11064.40	589.69
Kate of Sunny Valley 38495	D	275	Mar.	617.40	6.07	37.48	7919.10	425.34
Marguerite of Sunny Valley 40719	E	349	Mar.	629.70	6.38	40.17	10905.90	612.51
Maria's Glenwood 2d 34061	A	264	Mar.	896.00	5.62	50.36	10442.60	545.68
Normandie's Beauty 40718	E	358	Mar.	832.50	5.73	47.70	12009.00	607.78
Yeksa's Tops of Gold's Fannie 22362	A	275	Mar.	1555.70	5.36	83.39	15454.50	750.95
Kansas State Agricultural College, Manhattan, Kans.								
Alphea's College Countess 54692	G	328	Mar.	369.30	6.51	24.04	6281.80	290.55
Bernice's Countess 2d 33678	A	347	Mar.	456.70	5.96	27.22	8223.30	430.33
Kay, F. C., Pueblo, Col. 1 day test.								
Princess of Interlochs 44511	G	276	Jan.	874.00	4.74	41.43		
		305	Feb.	866.80	5.55	48.11		
		336	Mar.	945.90	4.64	43.89	10427.75	493.27
Queen of Interlochs 42456	B	84	Feb.	1123.80	5.24	58.89		
		115	Mar.	1180.10	5.25	61.96	4406.70	231.21
Kellogg, Spencer, Derby, N. Y.								
Buttercup's Excelsa 54780	G	116	Mar.	1004.90	4.07	40.90	3830.50	150.06
Imp. Flossie of l'Etiennerie 26655	A	241	Mar.	708.40	6.48	45.90	7989.20	421.27
Penelope of the Elm 44667	D	344	Mar.	635.70	4.23	26.89	10987.50	438.63
Raymond's Amelia 46124	D	325	Mar.	593.10	6.19	36.70	10629.00	530.54
Una Primae 54778	G	231	Mar.	555.90	5.66	31.46	5420.40	269.47
Wagtail's Echo 54779	F	116	Mar.	852.20	5.65	48.15	3378.30	182.05

bred bulls very strongly and they seem to come and get them. I have ten head of females for which I refused $3000.00, and I have refused fine offers for individuals. Princess of Lindsey 37354 is a very fine cow for which I have refused forty acres of land seven miles from the city of Marshfield, wild land, of course, but not a foot of wasteland on it. Again her daughter, Glenwood's Wild Flower of Lindsey 48005 weighed 1030 at two years and three months of age. I have turned down a $500 offer for her.

My herd has never been tested for the Advanced Register so there is no use in telling what they can do. I expect to get into that work in the course of a couple of years.

Had I been able to have kept a great sire, you may know what the results might have been. I tell you that two and two make more than four when you get the Guernsey going right.

I have four heifers sired by a son of Imp. Jessy Rose X. 28373, Glenwood of Marshfield 21643, now owned jointly by Charles L. Hill and M. L. Welles of Rosendale, Wisconsin. I also have one heifer sired by Country Glory 13542, and he was sired by Gov. Hoard's old bull, Starlight's Excelsior 7992, and I understand Ex-Gov. Hoard never made a mistake.

You will have to make the yellow sheet longer and enlarge the Journal, just on my account.

A. J. PREST.

Unhyphenated Co-operation.

Farmers will be interested in the birth announcement of the National Agricultural Organization Society, with temporary headquarters in Madison, Wisconsin.

This society was created as a service agency, by the delegates to the third annual meeting of the National Conference on Marketing and Farm Credits. It marks the turning point in agricultural organization, according to the promoters of the society. It will assist in the forwarding of agricultural co-operation by furnishing communities and farmers' bodies with expert services in forming, conducting and auditing co-operative societies. Its work will cover co-operative marketing of farm products, purchase of farm supplies, and co-operative credit.

Already the N. A. O. S. has a corps of experts whose services are available in aid of Rochedale cooperation, and non-profit making corporations. A co-operative reference and research department will collect and gather facts of importance; a legal department will adjust problems of organization to state and federal laws; instructors, lecturers and

organizers will go out to communities to extend the movement.

The announcement of the committee declares that the N. A. O. S. comes into being not to take the place of any existing bona fide farmers' body, but to strengthen, affiliate and federate them into a strong defensive alliance. At all times the N. A. O. S. will be separate from, but under the control of, the farmers who comprise its membership.

The plan is an adaptation to meet American needs of the successful work carried on by similar organization societies in England, Ireland, Scotland, Finland and British South Africa. The immediate activities of the society are under a co-operative committee located at Madison, composed of Charles W. Holman, secretary; Miles C. Riley, counsel, and Charles A. Lyman, general organizer. The control of the society until the first annual meeting is in the hands of the following general committee:

Frank L. McVey, Chairman; President, University of North Dakota, Grand Forks, No. Dakota; Gifford Pinchot, President, National Conservation Ass'n, Milford, Pike County, Pa.; John Lee Coulter, Dean, College of Agriculture, and Director, Experiment Station, University of W. Virginia, Morgantown, W. Virginia; H. W. Tinkham, Farmer, Warren, Rhode Island; Charles McCarthy, Chief, Wisconsin Legislative Reference Library, Madison, Wisconsin; Clarence Poe, President, The Progressive Farmer Papers, Raleigh, North Carolina; Millard R. Myers, Treasurer, Farmer, Editor, American Co-operative Journal, Chicago, Illinois; Grant H. Slocum, Farmer, General Manager, The Gleaners, Detroit, Michigan; H. W. Danforth, Farmer, President, National Council of Farmers' Cooperative Associations, Washington, Illinois; Clarence Ousley, Farmer, Director of the Department of Extension and Home Economics, the Agricultural and Mechanical College of Texas, College Station, Texas.

Communities that need aid are invited to communicate with the National Agricultural Organization Society, Washington Building, Madison, Wisconsin.

Monroe County (Wis.) Guernsey Breeders' Association to hold Summer Meeting.

The summer meeting of our Monroe County Guernsey Breeders' Association will take the form of a union dairy meeting to be held at the Indian School at Tomah, Wisconsin, June 17, 1916. It will be a picnic affair with speakers on dairy subjects and possibly a cow judging contest, etc.

—W. H. HANCHETT, Sec.

Settle the Silo Question

—and settle it for good. Do away with repairs, with tightening of lugs and adjusting of hoops. *Know* that your silo won't blow over. Be sure of perfect silage at all times. Build the worryless, efficient

Permanency and Prosperity—Natco Silo, 18 x 36 and Natco Barn, 40 x 150, on High Hill Dairy Farm - Pulaski, Pa.

Natco Imperishable Silo
"The Silo that Lasts for Generations"

Its hollow, vitrified, clay tile are impervious to air and moisture—they preserve the silage *sweet* and *juicy*. The dead air spaces in the wall resist frost—making it the silo for severe climates. The continuous, reinforcing bands laid in the mortar hold it in a grasp of steel. It is a silo of *efficiency*, and a silo you'll be proud of. Send for our silo catalog describing it fully. Also get our splendid new book, "Natco On The Farm," describing other farm buildings made of Natco Hollow Tile and just as efficient. Both books free. We have many farm building plans to submit, and will help you solve your building problems, free. What are you going to build? Let's hear from you. Write today.

Natco Silo Wall. Note perforated shell, providing firm anchorage for mortar joints.

National Fire Proofing Company

1109 Fulton Building
Pittsburgh - - Pa.
23 Factories—Prompt Shipments.

Kerr, C. L. & Son, Manilla, Iowa. 1 day test.								
Gallant Knight's Glenwood Girl 37614	B	178	Mar.	497.30	5.40	26.85	4147.90	226.23
Glenwood's Princess of Mapledell 58536	G	209	Mar.	466.90	5.38	25.12	4219.80	237.75
Jane Auburn of Mapledell 51061	G	207	Mar.	507.30	5.70	28.92	3940.00	221.73
Lady Jane Grey of Haddon 27378	A	207	Mar.	809.90	4.65	37.66	6926.70	331.53
Lady Jane of Mapledell 51060	E	204	Mar.	755.80	4.93	37.26	5704.40	274.33
Lalla of Waukesha 24771	A	241	Mar.	858.90	4.33	37.19	8894.40	357.81
Lalla Talladeen of Mapledell 35844	B	206	Mar.	761.30	4.94	37.61	5793.10	279.66
Richesse of Brooklandwood 37422	C	174	Mar.	611.90	4.17	25.52	3947.00	172.43
Klemm, Richard F., Baraboo, Wis. 1 day test.								
Imp. Christmas Gift of Les Landes 54478	G	29	Feb.	977.87	3.37	32.95		
Galaxy's Daybreak 39373	C	29	Feb.	1055.65	5.37	56.69		
Klemm, Walter F., Malvern, Pa.								
Fairy of Byfield 47216	G	113	Feb.	796.60	5.16	41.10		
		144	Mar.	777.80	5.03	39.12	3893.00	209.27
Glenwood Girl 5th's G. D. of Haddon 28939	A	16	Jan.	604.50	4.10	24.78		
		45	Feb.	1151.20	4.10	47.20	1755.70	71.98
Knapp, G. N., Stanton, Minn. 1 day test.								
St. Agnes 37420	A	91	Mar.	964.40	5.25	50.63		
		121	Apr.	629.30	5.82	36.63	3567.10	187.91
Knight, William W., Perrysburg, Ohio.								
Imp. Governor's Cocotte of the King's Mills 60617	G	152	Mar.	772.30	5.32	41.09	3909.80	185.03
Violette de la Rue de la Cache 59853	G	169	Mar.	643.10	5.33	34.28	3803.60	184.87
Knudson, Allic S., Brodhead, Wis.								
Celosia Glenwood 43899	G	325	Dec.	491.20	7.14	35.07		
		356	Jan.	486.60	6.95	33.82		
		365	Feb.	144.10	6.95	10.01	7012.70	415.60
Edgemont Celosia 31725	A	285	Jan.	769.80	5.72	44.03		
		314	Feb.	785.10	5.71	44.83	9584.90	503.29
Glenwood Bonny Minnie 41765	F	258	Nov.	613.10	5.26	32.25		
		289	Dec.	602.40	5.49	33.07		

		320	Jan.	600.80	5.07	30.46		
		349	Feb.	559.70	5.21	29.16		
		366	Mar.	316.30	5.21	16.48	8522.10	400.33
Golden Countess 20903	A	299	Jan.	687.60	4.39	30.19		
		328	Feb.	640.30	4.53	29.01	9874.70	425.57
Lady Galore of Edgemont 30007	A	232	Jan.	802.70	5.10	40.94		
		261	Feb.	756.90	5.08	38.45	8688.40	405.62
Kunhardt, George E., North Andover, Mass.								
Annabel of Waumesit 36814	B	100	Mar.	841.60	5.04	42.42	3084.30	151.70
Sonsie Mary of Waumesit 35055	A	138	Mar.	886.00	5.20	46.07	4781.20	218.46
Yeoman's Snipe of Hardtcourt 57089	C	365	Mar.	334.60	4.94	16.53	7145.80	317.97
Kuhtz, C. J. & Sons, Waukesha, Wis.								
Glendora of Alfalfa Farms 31069	A	194	Feb.	647.90	4.60	29.80		
		225	Mar.	666.10	4.53	30.17	6022.70	265.81
Glenwood's Dewdrop of Fox Valley 44745	F	138	Feb.	802.00	4.32	34.65		
		169	Mar.	795.70	4.36	34.69	4971.50	218.29
Robinia of Fox Valley 48554	G	183	Mar.	555.90	5.25	29.18	3689.60	193.31
Violet of Fox Valley 49084	G	138	Mar.	813.50	4.89	39.78	3952.90	182.86
Leeds, Henry W., Westville, N. J.								
Imp. Beauty of New Place 38854	A	366	Mar.	249.10	5.93	14.77	10085.90	496.46
Imp. Lily des Rondiaux 34992	A	359	Mar.	46.50	7.28	3.39	7426.60	366.23
Maypole of Locust Grove Farm 44913	G	349	Mar.	550.40	4.83	26.58	7519.30	342.47
McKinney's Jewel 47890	G	190	Mar.	934.00	4.81	44.93	6255.20	299.10
Imp. Princess May of Jerbourg 38871	A	82	Mar.	1485.30	4.46	66.24	4003.00	177.19
Imp. Queen Elizabeth of the Isle 44717	E	365	Mar.	233.70	5.68	13.27	6262.80	336.77
Lehmann, O. W., Lake Villa, Ill.								
Billy's France's Honeymoon of Lewison 32491	A	163	Mar.	1025.90	4.55	46.68	6308.70	269.14
Imp. England's Muriel 37412	A	345	Mar.	584.70	5.29	30.93	10573.00	452.29
Imp. Faith of Rondibosch 35161	A	336	Mar.	603.70	4.70	28.37	8085.50	367.83
Imp. Jane of Ampthill 7th 41331	A	31	Mar.	1084.50	5.13	55.63		
Lizette of Arcady 33286	A	31	Mar.	875.60	3.80	33.27		
Imp. Lottie of La Hougue 3d 40628	A	31	Mar.	809.10	4.25	34.39		
Normandie's Maid 42051	E	317	Mar.	625.30	4.59	28.70	7891.30	340.35
Imp. Rose of les Prevosts II. 41624	B	31	Mar.	1083.10	4.77	51.66		
Lincoln, Alfred L., Norwell, Mass.								
Duchess of Manomet 45022	F	143	Mar.	886.30	5.05	44.76	4530.70	220.81
Imp. Galaxy's Blanche Daisy 34987	A	326	Mar.	778.50	5.84	45.46	11005.20	555.48
Nancy Bell of Canterbury 26463	A	122	Mar.	994.00	5.51	54.77	4476.40	220.30
Queen of Brock Hill 51271	G	63	Mar.	1165.70	3.98	46.39	2332.00	92.76
Roxanna C. 25143	A	297	Mar.	903.40	5.86	52.94	11694.80	570.18
Ximesses M. 35845	B	201	Mar.	1274.10	4.97	63.32	9133.90	418.37
Yosemite of Brock Hill 57710	G	231	Mar.	1022.10	4.73	48.35	8242.60	378.64
Lindsay, T. P., Southboro, Mass.								
Armorel Ann of Waumesit 29501	A	122	Mar.	1074.30	5.34	57.37	4889.20	247.37
Armorette of Waumesit 31611	A	84	Mar.	1338.30	4.27	57.15	3614.40	154.62
Lynbrook Farm's Archeress 47566	G	19	Feb.	405.30	4.07	16.50		
		50	Mar.	948.20	4.07	38.59	1353.50	55.09
Waumesit's Armorel 4th 43422	E	122	Mar.	596.70	6.09	36.34	3135.30	162.38
Loring, Albert C., Minneapolis, Minn.								
Arabella of Woodcrest 2d 35936	C	244	Feb.	583.50	7.03	41.02		
		275	Mar.	659.70	5.51	36.35	6161.20	363.56
Imp. Bel Air XIX. 49529	D	110	Mar.	1267.90	4.22	53.51	4883.70	196.49

JEAN DU LUTH FARM

Duluth, Minnesota

HOME OF

Golden Noble of the Lakes

5 May Rose Crosses and 37 1-2% of the blood of Golden Noble II. 1836 P. S.

Purchased by Messrs. Williams and Grout to use on daughters of May King of Linda Vista and Starlight's Excelsior of Jean Du Luth.

Golden Noble of the Lakes 37091

The average production of the first two dams of twenty of our May Rose heifers is 636.77 lbs. butter fat.

Austerlitz 25475.
One of the oldest sons of our former herd bull who recently sold for $4600.00, the record price for Guernsey bulls. He is one of the young herd bulls who stands at the head of Craigamoor Farms Guernseys at the head of the Lakes.

May King of Linda Vista No. 17946.
1st prize senior and grand champion, North Dakota State Fair, 1913.
Headed the first prize Breeders' Herd at the Tri-State Fair, 1914, in strong competition.
Sire of:
The first prize Breeder's Young Herd at Minnesota, Montana, North Dakota and at the Interstate Fairs.
The first prize calf herd at Minnesota, Montana, North Dakota and the Interstate.
He sired the grand champion bull and grand champion heifer of two state fairs in 1915.
May King's get were unbeaten at five fairs in 1915.
He sired the Sweepstakes bull at the Northwestern Fair in competition with all leading dairy breeds.
Sire of:
The silver cup winners at North Dakota State and at the Interstate Fairs in open competition with all dairy breeds.
Sire of:
Williams' May Rose 26836, who was three times grand champion, five times first in 1915 and member of unbeaten junior herd.
Starlight's Excelsior of Jean Du Luth 30157, the unbeaten junior champion of 1915, who headed the unbeaten junior herd.

Taudevine VII. 31681.
Record: 652 lbs. fat.
Sold for $1700.00.

Langwater May King 13001
A. R. Herd Bull at Anna Dean Farm. $3,600 was paid for him.
Sire of three A. R. cows.
Rosabel of Linda Vista, 547.7 lbs. fat Class F.
Moss Rose of L. V., 500 lbs. fat at 2½ years.
Sister May of L. V., 423 lbs. fat, Class G.

Queen of the Roses 24999
Record 852 lbs. fat. Highest record daughter of Imp. May Rose King.

Golden Noble II. 1836 P. S.
Sire of 27 A. R. daughters.

Imp. May Rose King 8336
Ten of his daughters average 689 lbs. fat. Leading sire of 600-lb. cows.
Sire of:
Queen of the Roses, 852 lbs. fat.
Fashion Plate, 667 lbs. fat.
May Rose Queen, 667 lbs. fat.

Imp. La Belle Petite 18114
A. R. 547.8 lbs. fat.
Dam of Langwater's Dorothy, 781 lbs. fat.
(Second in Class D.)

Itchen Jewel 1124 P. S.
Sire of Royal Rose of Easton, 517.8 lbs. fat.

May Rose II 3251 P. S.
First over England for several years. (Foundation cow of May Rose Family.)

Imp. Masher's Sequel 11462
Sire of 56 A. R. daughters, including Pride II. of the Marais, 690 lbs. fat. One of the greatest sires of the Dairy Breeds.

Imp. La Belle Francesca 11689
A. R. 388 lbs. fat. Her dam won first over the Island for six years.

Imp. May Rose King 8336
Sire of 21 A. R. cows, including Rosa Rubra, 788 lbs. fat.
Florham Daisy, 741 lbs. fat.
Sire of ten A. R. cows over 600 lbs. fat.

Itchen Jewel 1124 P. S.
Sire of Royal Rose of Easton, 517.8 lbs. fat.

May Rose II 3251 P. S.
First on the Island and at leading English shows.
Dam of Rose of Gold, who is the dam of Golden Secret.

Imp. Grace of Lilyvale 18915
Half sister to Itchen Royal Rose, 497 lbs. fat, and also to Itchen Spot, 444 lbs. fat.

Imp. Golden Secret 12599
Sire of Sensitive VI 469 lbs. fat. Grand sire of the former champion cow in Class G.

Grace of Lilyvale 4881 P. S.
Half sister to Violet of Lily Vald II. A. R. 417 lbs. fat.

May King of Linda Vista
Sold for $4,600.00

Golden Noble II. 1836 P. S.
Sire of 27 A. R. daughters with an average record of 535.20 lbs. b. f. Many of these heifers with first calves, and with several granddaughters with records better than 600 lbs. b. f. He is the sire of Imp. May Queen of the Variouf 835 lbs. b. f., also Imp. Princess of the Blicqs, 774.16 lbs. b. f., being third in Class D. He is grand sire of Imp. Rosie 5th of the Bourg de Bas 755.07 lbs. b. f. and 4th in Class D. Also, Polly's Beauty 777.40 lbs. b. f., 3rd in Class C.

Imp. Daisy Moon IV. 26953 A. R.
10868 lbs. of milk, 505.85 lbs. butter fat at 2 years. On retest 639.97 lbs. b. f. made under very adverse conditions. Dam of Raritan's Daisy Moon of Craigamoor 603.10 b. f. See above. Dam of Jewel's Moonbeam of Craigamoor 422 lbs. butter fat at 2 years.

Daisy Moon 2449 F. S.
She has four daughters in the A. R., Daisy Moon 2d, 3d, 4th and 6th. Daisy Moon 3d 928.39 lbs. b. f., making her fifth cow of the breed. The average of her four daughters is over 632 lbs. b. f. No cow approaches her as the dam of four A. R. daughters.

Golden Noble 1524 P. S.
4th prize, R. G. A. S., Whit., 1905.
Sire of
Imp. Cherry I. du Briquet 22712, (Adv. Reg. 915), 8,241.73 lbs. milk, 435.94 lbs. fat.

Dairy Maid I du Briquet 5194 P. S.
3rd prize, R. G. A. S., 1907.
Sold at auction for $1125; 3 months' A. R. record, 3,296.8 lbs. milk, 103.14 lbs. fat. She made a milk test on the Island of 172 lbs. in three days.
Dam of a bull calf sold for $500 when six weeks old.
Dam of:
Golden Noble of the Briquet 2023 P. S.
1st prize, Tunbridge Wells Show, 1908.
3rd prize, Royal Counties Show, 1909.

Imp. Golden Secret 12599 (1314 P. S., A. R.)
1st prize, R. G. A. S., 1903.
1st prize, Swansea, Eng., 1903.
1st prize, Bath and West Show, 1904.
Sold for £100.
Sire of four daughters in Advanced Register.

Columbia 1185 P. S.
Sire of three daughters in Adv. Reg.

Rose of Gold 3668 P. S.
1st prize and Champion, R. G. A. S. 1902.
1st prize London Dairy Show milking trials, 1901.
1st prize London Dairy show 1903.

Imp. Eva of the Spurs 18884 (4751 P. S. A. R. 717.)
A famous dairy cow tested on Island of Guernsey, 14 lbs. 2 oz. i seven days.
Sold at auction for $1,350.00.
A. R. record: 10,607.82 lbs. milk, 481.12 lbs. fat.

Compact 1076 P. S.
Sire of Governor of the Chene.

Susanna V. 3094 P. S.

King Edward 1291 P. S.
1st and Champion Cup, R. G. A. S., Mich., 1902.
2nd prize, Bath and West Show, 1902.
Sire of:
Lily of the Preel XI 4802 P. S.
2nd prize, Bath and West Show, 1905.
2nd prize, Royal Counties Show, 1905.

Dairy Maid du Briquet 2143 F. S.
Com. L. S., Mich., 1901.
2nd prize, Mich., 1902.
Douglas Prize and Champion Cup, R. G. A. S., 1903.

His Majesty I 1187 P. S.
3d prize, Mich. 1899.

Sea Belle VI 4305 P. S.
4th prize R. G. A. S. 1900
4th prize R. G. A. S. 1901
3d prize R. G. A. S. 1905
She made a public Island milk test of 133 lbs., 7 ozs. in 3 days from which 6 lbs. 14 ozs. unsalted butter (Island weight) was churned
She is half sister of Imp. Sea Belle IX. 23222 (A. R. 809.)

Celestine McQueen of Woodend 43101	E	60	Mar.	997.00	4.08	40.68	1906.90	86.08
Cora McQueen of Woodend 41273	E	275	Mar.	755.50	5.02	37.93	7072.80	304.28
Cora's Fanny of Woodend 41271	D	159	Mar.	803.10	5.26	42.24	4653.80	233.10
Elsie of Woodend 2d 41272	D	140	Mar.	931.70	4.48	41.74	4837.50	217.22
First Dawn of Woodend 38659	C	149	Mar.	1051.30	5.66	59.50	5890.30	296.59
Imp. Gallienne's Caradoc 49522	B	87	Mar.	1285.40	4.55	58.49	4018.60	168.72
Governor's Maid of Woodend 38706	C	112	Mar.	926.90	5.29	49.03	3716.90	189.77
Lola of Woodend 48294	G	133	Mar.	740.60	4.81	35.62	3325.10	149.64
Louise McQueen 3d 39331	D	225	Mar.	797.10	5.46	43.52	6418.50	360.40
Lucretia's Maid of Honor 5th 23862	A	366	Feb.	418.20	6.24	26.10	10308.60	543.20
Mayflower Marshall 24703	A	365	Oct.	38.60	6.32	2.44	8173.60	449.21
Mayflower Marshall 24703	A	20	Feb.	730.50	5.57	40.69		
		51	Mar.	1338.80	5.57	74.57	2069.30	115.26
Primana of Woodend 32242	A	16	Feb.	636.50	5.06	32.21		
		47	Mar.	1392.10	5.06	70.44	2028.60	102.65
Imp. Saint's Violet 49523	C	152	Mar.	892.70	4.95	44.19	4975.90	225.94
Sunbeam's Dawn 5th 37791	C	152	Mar.	884.00	5.07	44.82	5103.60	239.72
Woodend Belle 47987	G	60	Mar.	810.50	4.72	38.26	1610.20	79.28
Lord, Charles E., Wells, Me. 1 day test.								
Query of the Elms 25918	A	80	Feb.	1102.50	4.44	48.95	3139.10	137.15
Love, J. R., Waukesha, Wis.								
Philip's Favorite 2d 25522	A	77	Mar.	1202.80	4.40	52.92	2901.70	130.23
Love, J. R. & Son, Waukesha, Wis.								
Imp. Billy's Pride of Arroyo 47085	E	77	Mar.	1179.80	4.19	49.43	2747.60	118.73
Lowden, Frank O., Oregon, Ill.								
Queen of Park Farm 42866	G	365	Jan.	359.00	5.63	20.21	8255.00	398.41
McBane, W. S., East Liverpool, Ohio. 1 day test.								
Dorla of Overland View 41859	E	29	Feb.	794.30	5.64	44.80		
		60	Mar.	803.30	5.67	45.55		
		90	Apr.	767.70	5.57	42.76	2365.30	133.11
Imp. Fanny of Waddington 30741	A	27	Mar.	845.00	3.95	33.38		
		57	Apr.	972.90	4.35	42.32	1817.90	75.70
Sequel of Overland View 41857	D	31	Mar.	898.20	3.70	33.23		
		61	Apr.	881.00	3.70	32.60	1779.20	65.83
Sunday's Tabernacle of Overland View 41858	E	29	Feb.	701.00	5.62	39.40		
		60	Mar.	738.90	5.58	41.23		
		90	Apr.	723.40	5.75	41.60	2163.30	122.23
McBirney, Edwin, Mt. Healthy, Ohio.								
Pride of Oakhurst 41351	D	31	Jan.	340.40	6.35	21.62		
		60	Feb.	164.10	6.54	10.73	504.50	32.35
McKerrow, George & Sons, Co., Pewaukee, Wis.								
Imp. Bordeaux of Courtil Bree 51983	G	205	Mar.	730.40	5.78	42.22	5416.40	295.80
Carolotta's Queen 48633	F	319	Feb.	376.50	7.22	27.18	7721.50	428.76
Imp. Governor's Ella of McKerrow Farms 53186	G	6	Feb.	163.80	4.19	6.86		
		37	Mar.	991.40	3.87	38.37	1155.20	45.23
Imp. Governor's Serenade 46418	C	152	Mar.	841.90	5.27	44.37	4291.10	233.38
Julia Ann's Pride 40153	D	163	Mar.	927.80	4.78	44.35	5616.40	266.05
Lady Lishman 27756	A	85	Mar.	1565.70	4.84	75.78	3988.80	198.93
Imp. McKerrow's Betsey of Lilyvale 55357	E	22	Feb.	668.90	4.05	27.09		
		53	Mar.	894.50	4.08	36.50	1563.40	63.59
Imp. McKerrow's Northern Lady 53172	D	85	Mar.	970.20	4.42	42.88	2748.70	129.21
Imp. Noble's Tilley 51979	G	244	Mar.	662.00	5.39	35.68	6403.70	316.39
Imp. Sunrise of Primrose Farm 51975	F	137	Mar.	818.40	5.42	44.36	3962.60	212.68
McLane, Miss Katherine, Baltimore, Md.								
Prue of Bohemia 47658	F	149	Feb.	692.70	5.51	38.17		
		180	Mar.	763.50	5.83	44.51	4773.80	257.27

Dairy Dollar Farm Assembling Guernseys.

"Come to Vilas County for the Big Dairy Dollar" is the slogan of one of the upper counties of Wisconsin, once a timber section and becoming a land of dairy opportunities. For the resident of Vilas County believes that the dairy wealth of this land of clover will be greater than was ever the wealth of timber.

The dairy cow follows close to the heel of the lumber jack and Vilas County expresses its faith in the dairy cow by the Dairy Dollar slogan done into an emblem suggesting a silver dollar, with a cow's head and a wreath of clover, and the inscription "In the Dairy Cow We Trust."

In this pioneer country the Guernsey is a favorite. In the colonization of the cut-over lands, the Guernsey is the hand maiden of success. In the dairy propaganda of Vilas County, the Dairy Dollar Farm at Eagle River is becoming a distributing station for high grades and pure bred sires among the pioneer dairymen.

A foundation herd is being assembled by G. F. Sanborn for the breeding of stock for the Sanborn colonies of foreign speaking people who are making their homes in communities under the direction of Mr. Sanborn. Each community will develop its herd of Guernsey grades. Each will be instructed in the feeding and care of the dairy animal.

New Jersey Bull Goes to Maine.

I am glad to be able to report the sale of three heifers and a young bull to Maine. From the conversation which I had with the purchaser of these animals I believe that the interest in Guernseys in the state of Maine is increasing very rapidly.

The animals sold are from some of our best foundation cows and the bull is a promising son of Florham Autocrat 25749, and a double great-grandson of Dolly Dimple's May King of Langwater 12997 A. R.

CHARLES D. CLEVELAND,
Eatontown, N. J.

Ra-Melton Farm (Ohio) Purchases Guernseys.

Ra-Melton Farm, of which F. B. Black is the owner, has recently purchased from F. S. Peer's importation twenty high class Guernsey heifers. To head this foundation herd of stock, the bull, Florham Squire 33996, has been secured from J. L. Hope, Madison, N. J. It is planned to build up a herd of about 100 head.

Clackamus County (Ore.) Grade Guernsey Makes Good Record for December.

The grade Guernsey cow, Topsy, six years old, owned by A. I. & J. Hughes, Red Wing Farm, made 76.40 pounds butter fat for the month of December. She was the highest producing cow, grade or pure bred, in the Clackamus County Cow Testing Association for the month. There are about 250 cows in the Association, many of them under official test. For the month of April 1916, there were seven herds of Jerseys on official test, and five herds of Guernseys and six grade herds tested on a one day basis. A year ago in April the Association had but one herd of Guernseys on official test compared to five herds one year later.

Chas. A. Rider has his grade herd headed by a son of Jennie Van 26274, that has just completed a record of over 13,000 pounds of milk and 660 pounds of fat.

W. A. Carlson heads his herd with Harvest Prince 20898 from F. S. Hutchins' herd of Guernseys.

Philip Steiner purchased a bull calf out of John T. Whalley's grand champion heifer at the Pacific International 1916, to head a grade herd.

P. E. Allen of Nehalem purchased a bull calf from Red Wing Farm, out of a young cow on Advanced Register test, to head a grade herd also.

Messrs. Rider and Carlson are members of the Clackamus County Cow Testing Association. Both will build silos this year.

The members doing official testing with Guernseys are John T. Whalley, J. A. & J. T. Richey, F. S. Hutchins, Octav Voget and A. I. & J. Hughes. Many inquiries are received for young stock of both sexes and it looks as though the Guernsey future was very bright for Oregon.

—A. I. & J. Hughes,
"Red Wing Farm."

The Illinois Valley Advanced Register Testing Association Formed.

At a meeting of the breeders of registered dairy cattle, held in the County Adviser's office on Saturday, April 22, an association was formed for pushing Advanced Register testing work. Three different breeds were represented: the Jerseys, Guernseys and Holsteins. Enough members have joined the association to take the full time of a supervisor. Each member will take him to the next place on his route, so that no time will be lost. The breeders who have joined the association have been enthusiastic workers for better dairy

Mackay, Clarence H., Roslyn, N. Y. 1 day test.								
Brunette of Harbor Hill 53909	C	65	Mar.	1225.60	5.29	64.83	2692.10	137.57
Golden Masher's Lady 28012	A	90	Mar.	1385.90	4.15	57.51	3832.60	170.10
Linden Girl 42762	B	186	Mar.	1277.90	5.27	67.35	8338.10	411.96
Linden Girl of Harbor Hill 2d 52836	C	63	Mar.	1696.20	4.07	69.04	3296.70	146.34
Linden Girl of Harbor Hill 3d 58625	F	294	Mar.	1011.90	5.72	57.88	10488.60	527.06
Nivolette of Harbor Hill 52936	D	161	Mar.	1132.60	4.19	47.46	6098.90	266.85
The First Dame 42712	B	332	Mar.	768.60	5.90	45.35	9976.60	519.36
March & McGrew, Dassel, Minn.								
Imp. Classic of Sarnia 46536	D	106	Mar.	781.50	4.08	31.89	3379.40	140.21
Imp. Comma of Sarnia 46576	D	199	Mar.	668.50	4.75	31.75	5291.60	258.64
Marken, Otis A., Valders, Wis.								
Lady Alice of Clover Lea 49178	G	121	Feb.	710.20	5.32	37.78	3288.70	169.96
Lily of Clover Lea 46194	G	163	Feb.	672.80	4.81	32.36	4042.70	192.96
Lovelady 23946	A	105	Feb.	858.90	5.04	43.29	3389.10	162.52
Lovelady's Buttercup 41001	E	147	Feb.	701.50	5.55	38.93	3901.20	210.60
Model May 37693	C	80	Dec.	1192.40	4.70	56.04		
		111	Jan.	1175.90	4.24	49.86		
		140	Feb.	1058.30	4.36	46.14	5278.10	239.77
Queen Maud of Valders 33025	A	60	Feb.	831.70	5.06	42.08	1717.90	89.93
Robinette of Clover Lea 49177	G	141	Feb.	893.20	4.83	43.14	4355.90	199.25
Markham, W. G., Avon, N. Y.								
Belle of Canandaigua 44832	F	320	Mar.	583.40	5.41	31.56	7470.40	393.04
Cold Brook's Masher Rosie 42374	F	182	Feb.	796.70	6.17	49.16		
		213	Mar.	854.60	5.73	48.97	6361.00	367.47
Imp. Nellie of the Courtil Blicq 51800	E	299	Mar.	573.40	6.21	35.61	6553.40	364.71
Marsh, W. W., Waterloo, Iowa. 1 day test.								
Dairymaid's Alyssum 44988	F	137	Mar.	750.10	5.57	41.78	3217.70	166.21
Imp. Daisy III. of Vaux Renier 43624	D	316	Mar.	716.40	6.04	43.27	8645.30	476.34
Imp. Dora II. of les Marais 37737	A	60	Mar.	2102.40	4.77	100.28	3905.90	181.62
Elberon of Iowa 43163	G	366	Mar.	1020.30	5.08	51.83	13050.00	644.70
Imp. Figtree IV. 43648	D	205	Mar.	1053.30	4.08	42.97	7374.40	335.76
Fleurie Mar 43156	D	96	Mar.	795.40	4.48	35.63	2912.70	148.56
Imp. Flora V. of the Effards 52346	A	197	Mar.	872.70	4.27	37.26	5974.30	231.63
Imp. Hayes Felois 7th 53140	A	83	Mar.	1349.80	4.37	58.99	3719.60	164.04
Imp. Hayes Millie 2d 44977	D	45	Mar.	1379.80	3.38	46.64	1936.80	74.21
Imp. Hayes Snowdrop 4th 44967	B	122	Mar.	1038.80	4.10	42.59	4819.80	214.75
Imp. Hayes Snowdrop 7th 53142	G	60	Feb.	599.00	5.29	31.69		
		91	Mar.	617.20	4.82	29.75	1872.20	91.81
Helene of Iowa 40447	D	45	Mar.	1325.20	3.93	52.08	1878.40	78.14
Imp. Itchen May Rose 6th 40319	B	265	Mar.	979.00	4.67	45.72	11294.70	477.50
Imp. Itchen Pine Blossom 2d 43158	D	55	Mar.	1263.40	4.53	57.23	2402.50	108.26
Imp. Jessamine of the Ponchez 52788	B	107	Mar.	1235.30	4.86	60.04	4519.20	222.27
Lady Elizabeth of The Maples Farm 43372	E	56	Mar.	1364.90	3.61	49.27	2422.70	90.10
Lillia of Iowa 43159	E	172	Mar.	1081.70	5.45	58.95	6811.60	354.31
Imp. Maggie of Alderney 43919	B	152	Mar.	1051.50	4.51	47.42	5810.50	259.78
Imp. Marie II. of la Maison d'Aval 34355	B	326	Mar.	885.50	5.50	48.70	12976.90	645.25
Mythop of Iowa 40985	C	31	Mar.	834.20	4.39	36.62		
Pride's Jane of Iowa 62031	E	122	Mar.	834.60	5.43	45.32	3664.20	184.75
Imp. Princess Bergere 33074	A	163	Mar.	1244.50	4.06	50.53	6989.70	302.88
Imp. Robert's Boy's Grace Darling 52349	B	178	Mar.	1068.90	5.56	59.43	6322.10	343.36

Meagher County Farm, White Sulphur Springs, Mont.								
Alliance 33994	A	105	Feb.	894.50	5.40	48.30		
		136	Mar.	908.10	5.56	50.49	4273.90	227.58
Merryman, Louis McLean, Cockeysville, Md.								
Clare of Gerar 49122	G	176	Mar.	981.80	4.54	44.57	5540.00	242.98
Clare of the Grove 31593	A	366	Mar.	329.00	5.35	17.60	9877.70	480.82
Cora of Gerar 48309	G	186	Mar.	976.70	4.86	47.47	6325.80	300.49
Golden Lad's Dame 43855	E	134	Mar.	766.80	4.87	37.34	3410.50	175.23
Imp. Governor's Ruettes Lady 60607	F	100	Mar.	966.30	4.24	40.97	2991.80	124.77
Laura of Willow Brook 50399	G	97	Mar.	979.70	4.82	47.22	2013.50	107.18
Sara of Gerar 49121	G	257	Mar.	731.40	4.57	33.42	6224.00	275.23
Michels, Math, Peebles, Wis.								
Jennie's Butter Girl 48129	G	290	Jan.	459.80	6.00	27.59		
		319	Feb.	406.80	6.16	25.06	5474.10	310.03
Maggie's Beauty 47371	G	268	Jan.	375.90	5.39	20.26		
		297	Feb.	331.70	5.26	17.45	4324.60	224.09
Marie of Quality 47812	G	273	Jan.	450.80	5.56	25.06		
		302	Feb.	419.10	5.43	22.76	5104.90	279.34
Rosa Cedar 44419	G	322	Jan.	260.40	5.97	15.55	4088.10	219.63
Winnebago Beauty 49966	G	239	Jan.	487.10	4.61	22.46		
		268	Feb.	428.80	4.60	19.72	5267.00	235.76
Winnebago Sweet Marie 47813	G	228	Jan.	456.70	5.47	24.98		
		257	Feb.	418.00	5.56	34.24	4677.60	254.12
Michigan Agricultural College, East Lansing, Mich.								
Hopeful Lady 48834	G	22	Mar.	718.70	5.91	42.48		
Mitchell, Ben B., Troy, Pa.								
Imp. Forest Rose of the Merriennes 49067	C	122	Mar.	539.00	5.15	27.76	2621.00	124.31
Imp. Ladock Rose of Gold 53969	D	31	Mar.	1009.50	4.55	45.93		
Imp. Polly des Prevosts II. 49077	D	60	Mar.	822.60	5.10	41.95	1671.00	82.50
Imp. Satellite of Dixcart 49076	D	60	Mar.	1011.60	5.00	50.58	2030.70	93.99
Mitchell, C. J. & D. S., Brookfield, Wis.								
Amarina of Hillstead 29091	A	119	Feb.	839.20	4.70	39.44	3869.20	184.52
Moody, Mark H., Waterbury, Vt. 1 day test.								
Martha Winn 45271	G	336	Mar.	433.60	5.60	24.28	5767.90	249.05
Mollie H. Hope of Caldwell 26764	A	252	Mar.	675.30	5.69	38.42	6096.50	308.94
Morgan, G. E., Woodhull, N. Y. 1 day test.								
Bessie W. 25339	A	31	Jan.	1460.12	4.61	67.34		
		60	Feb.	1423.60	4.61	65.62		
		91	Mar.	1339.00	4.60	61.59	4222.72	194.55
Moseley, F. S., Newburyport, Mass.								
Hawthorn of Maudesleigh 36085	C	296	Mar.	599.60	5.41	32.44	8183.40	381.28
Princess May of Maudesleigh 47995	C	120	Mar.	947.20	5.87	55.60	4147.70	219.39
Queen of Green Hill Farm 25880	A	314	Mar.	707.00	5.32	37.61	10981.70	516.41
Rose Bloom of Maudesleigh 53680	E	152	Mar.	796.00	5.95	47.36	4631.20	243.42
Mountain, C. R., Des Moines, Iowa.								
Lady Chesterbrook of Ingleside 23441	A	275	Dec.	119.20	4.78	5.70		
		366	Mar.	930.00	4.60	42.78	8774.40	362.21
Murphy, Miss Maud W., Wawa, Pa.								
Queen of Glenhurst 36874	C	250	Mar.	861.80	6.23	53.69	7910.40	411.06
Nebraska, University of Lincoln, Nebr.								
Imp. Chieftain's Daisy 34361	A	254	Mar.	486.80	5.49	26.73	5217.30	226.58
Squire des Blicq's Helene of Beatrice 47999	G	162	Mar.	715.70	5.14	36.79	3941.90	186.25
Squire des Blicq's Ramona of Beatrice 49001	G	159	Mar.	531.40	5.07	26.94	2863.90	137.60
Norman, T. C., Lake Crystal, Minn.								
Soley Johnson 27982	A	287	Mar.	890.10	4.83	42.99	10743.90	448.51

stock and expect that their co-operation will make work for this end more effective than has been possible as individuals in the past.

The names of those who have joined this association and the breed kept by each are as follows:

Sass Bros., Streator, Guernsey; John Clegg & Son, Rutland, Jersey; Strawn Sisters, Ottawa, Jersey; Marion Kays, Lostant, Jersey; Will C. Does, Lostant, Jersey; A. J. Daugherity, Streator, Holstein; L. A. Green, Dayton, Jersey; J. R. Bent, Bailey Falls Farm, Oglesby, Guernsey; Dr. J. H. Oughton, Dwight, Holstein; Mark Kays, Magnolia, Jersey; G. W. Williams, Magnolia, Jersey.

—I. S. Brooks, Consulting Agriculturist.

M. H. Tichenor Purchases Lathrop Cattle.

M. H. Tichenor, who has been general manager of the Carnation Stock Farms, and who had active charge of their excellent show herd of 100 grade Holsteins and Guernseys at the P. P. I. E. last year, writes us as follows:

"We have purchased from Mrs. Chas. G. Lathrop her entire herd including fifteen foundation Guernsey cows and the bull, Violet's Pride of Iowa 20208. We have a number of his daughters, some of which are about to freshen and they are a very promising lot.

"We expect to add to this herd and to do considerable testing, as soon as we can get our farm in shape.

"We have about 640 acres that were known as Governor Stanford's trotting farm. The dairy stable and milk house are now about completed and accommodate 240 head of cows. It is a complete certified plant and we expect to milk at least one-third Guernseys.

"The farm is beautifully located adjoining the Stanford University and has shaded pastures and alfalfa fields. It also includes Governor Stanford's old residence and surrounding grounds.

"We expect to do considerable breeding and anticipate a great deal of interest will be taken by the peninsular people in the Guernsey cow in the near future."

Ingleside Farms Issue Attractive Pamphlet.

Ingleside Farms of Edison Park, Illinois, have issued a very attractive circular giving excellent half tones of their herd bulls, the pedigrees of same, pictures of some of the leading foundation cows and sale list of their progeny. Dr. Truman W. Brophy, the proprietor, has been many years developing a strain descended from the great cow, Dolly Bloom, and many of her descendants appear in the booklet.

Circulars of this kind aid greatly in efficient advertising of a herd.

GLEN GABLE FARMS

WYEBROOKE

Chester County - Pennsylvania

OFFER FOR SALE

TEN ADVANCED REGISTER COWS

WITH RECORDS

AVERAGING 520 LBS. FAT

Having 37 daughters of one bull, Lassie's Ledyard Bay, and desiring to give them special opportunities we have concluded to sell 10 cows with completed records. A special inducement would be made if the entire lot were taken. All are bred to Don Cavalier of Linda Vista 20842 and are in first class condition.

Wyebrooke is 45 miles west of Philadelphia on the P. R. R.

CHAMPION GUERNSEY COW OF THE WORLD

Murne Cowan 19577. Owned by Anna Dean Farm, Barberton, Ohio. Official year's record: 24,008.0 lbs. milk, 1098.18 lbs. butter fat. About 3 lbs. of butter fat daily, equal to 3¾ lbs. of butter per day. She received a daily grain ration of about 16 lbs. of which 4½ lbs. was Corn Three D Grains. This is one of hundreds of tests where DDD Grains have proven their worth.

Three D Grains are especially desirable in making advanced register tests because it is the only high protein concentrate that can be safely fed in as large quantities as may be desired over a long period of time, and it does not impair the appetite of the cow.

It is the only high protein concentrate that is light in weight, bulky and palatable. When mixed with other grains, it makes the entire ration more easily digested.

DDD Grains contains larger amounts of digestible nutrients per cwt. than any other high protein concentrate.

Remember that all of these qualities which make 3 D Grains especially desirable for advanced registry work make it still more desirable for the practical commercial dairyman who wants to produce milk at the lowest cost per gallon, and to keep his cows in the best possible condition without the large expense of veterinarian's bills.

Write for samples and further particulars.

THE DEWEY BROS. CO.,

Box 590 **Blanchester, Ohio**

3 GRAINS

FOR SALE. Guernsey Bull Calves, sired by a son of Gov. of the Chene. WM. B. HALL, Clinton Corners, N. Y.

Wood County (Wis.) Cow Testing Association Again Reports.

We note from a report of the Wood County Cow Testing Association, which has been recently received, that Guernseys lead other breeds in the production of butter fat.

In their Association No. 3, in which there are two registered and 46 grade Jerseys, 29 grade Guernseys, 36 grade Holsteins, one grade Red Polled and the remainder natives, that five of the six producing over forty pounds of fat were grade Guernseys, the other being a native. These were the property of Daemmerick Brothers and produced 50-44-46-42-41 pounds of fat respectively for the month of March.

In their Association No. 1, there are 44 cows producing over forty pounds of fat and eleven of them were Guernseys, their records being 52-48-46-46-44-43-42-41-40 pounds of fat respectively. They were owned by Charles Tomfohrde who also owned the two year old that made 37 pounds of fat freshening on the second

North Dakota Agricultural College, Agricultural College, N. D.								
King of the May's Faye 46794	G	359	Feb.	452.40	5.60	25.33		
		366	Mar.	112.80	5.60	6.32	7024.70	334.53
King of the May's Lydia 46795	G	366	Mar.	238.30	5.24	12.49	7174.00	346.04
Yeksaproud 36115	B	108	Feb.	778.60	6.43	50.06		
		139	Mar.	773.60	6.27	48.50	4228.90	226.78
Oglebay, E. W., Wheeling, W. Va.								
Imp. Fancy's Princess of St. Saviour's 60603	G	181	Mar.	802.70	4.52	36.28	5007.80	203.29
Fidetta of Waddington 43413	G	366	Mar.	174.30	5.54	9.66	8306.90	393.22
Pride's Dawn of Waddington 48112	G	183	Mar.	644.20	5.80	37.36	4520.70	233.06
Imp. Primrose II. of the Houguette 50404	A	348	Mar.	460.00	6.99	32.15	9481.20	505.15
Raider's Dorothy of Waddington 48107	G	160	Mar.	787.60	4.86	38.28	4419.50	196.36
Raider's Retta of Waddington 51409	G	19	Mar.	528.80	4.73	25.01		
Raider's Rose of Waddington 48269	G	31	Mar.	933.60	4.89	45.65		
Otteson & Ambal, Albert Lea, Minn.								
Noble's La Belle Primrose 37322	C	117	Mar.	841.80	4.67	39.31	4078.30	182.86
Parnall, C. G., Jackson, Mich. 1 day test.								
Colnia of Hillhurst 35496	A	332	Mar.	862.30	5.27	45.44	12452.40	583.41
Ena of the Oaks 37672	C	152	Mar.	768.20	5.52	42.40	4783.60	239.05
Erma of Hillhurst 35497	A	26	Mar.	1125.20	5.18	58.29		
Honoria of Halcyon 38076	D	286	Mar.	1027.80	5.05	51.90	10459.60	485.64
Idalade of Hillhurst 35498	A	91	Mar.	1363.60	4.92	67.09	4334.10	204.35
Langwater Suffragette 29730	A	110	Mar.	1114.80	5.05	56.30	4360.30	218.63

St. Austell Golden Bonetta 41873	D	26	Mar.	888.90	4.92	43.73		
Payne, Edgar S., Penn Yan, N. Y.								
Jessica of Sunnyside 26517	A	91	Mar.	837.20	4.67	39.10	2657.20	129.34
Violet of Pine Ridge 57526	G	91	Mar.	615.40	5.79	35.63	1963.90	108.36
Pelouze, William Nelson, Oconomowoc, Wis.								
Beauty of Lindenwood 34015	B	152	Mar.	1057.60	5.36	56.69	5556.30	276.94
Cissy of Knollwood 43038	E	70	Mar.	704.60	5.08	35.79	1693.70	80.50
Imp. Godolphin Ruth 3d 35567	A	136	Mar.	1045.30	5.24	54.77	5141.80	255.62
Imp. Hayes Imperiale 3d 32421	A	137	Mar.	637.90	4.97	31.70	3178.00	145.60
Helen Glenwood of Anoka 46056	F	53	Mar.	1024.70	4.29	43.96	1682.90	72.53
Inez Queen Mary of Anoka 48613	G	126	Mar.	796.00	4.84	38.53	3685.40	169.56
Jupiter's Tidy of Ingleside 38748	C	157	Mar.	1073.20	4.59	49.26	6337.90	267.80
Lady Septem 49782	E	224	Mar.	644.80	5.11	32.95	5226.20	248.34
Imp. Westmoreland Hale Spot 43759	E	163	Mar.	1013.90	4.46	45.22	5361.90	242.12
Person, E. S., Minot, N. D. 1 day test.								
Glenwood's Auricle of Elmwood 48473	G	127	Feb.	557.80	4.70	26.22	3231.90	167.50
Lura Marshall of Elmwood 42366	G	318	Feb.	488.10	6.44	31.43	7449.90	402.58
Imp. Raymond's Sweet Maid 50304	F	325	Feb.	590.30	5.55	32.76	9567.60	462.89
Phillips, M. T., Pomeroy, Pa.								
Artful Beauty 47409	G	117	Mar.	600.40	4.93	29.60	3313.40	144.21
Consuela of Pomeroy 46097	G	275	Mar.	247.30	4.92	12.17	5343.80	240.51
Gerar Pearl 23595	A	186	Mar.	1093.00	5.15	56.29	7054.50	334.44
Hope of Pomeroy 38174	B	4	Feb.	185.40	4.73	8.77		
		35	Mar.	1652.30	4.73	78.15	1837.70	86.92
Manoa's Butterwitch 34611	B	254	Mar.	522.90	4.87	25.47	6226.40	290.07
Mary Ware 44496	G	365	Feb.	56.40	6.25	3.53	6127.90	305.64
May Rose Combination of Pomeroy 38026	D	365	Mar.	303.60	5.42	16.46		
		366	Apr.	38.10	5.42	2.07	9666.40	467.31
Pearl of Pomeroy 40325	D	154	Mar.	1033.80	5.18	53.55	5526.70	271.71
Royal's Pearl 45209	G	366	Mar.	465.60	4.97	23.14	11142.70	485.88
Royal's Toma 48830	G	166	Mar.	884.00	5.01	44.29	4939.60	225.67
Porter, W. T., Dover, Mass.								
Elaine of Hylsted 32114	A	156	Feb.	680.30	5.06	34.42	4565.60	237.95
Elsbeth of Hildesheim 22017	A	54	Feb.	926.60	4.23	39.20	1839.40	84.29
Ethel of Hylsted 28045	A	120	Feb.	711.80	4.85	34.52	3330.60	166.59
Evelyn of Hylsted 36073	C	240	Feb.	501.70	6.52	32.71	5281.60	265.98
Gretel of Hylsted 36072	C	318	Feb.	471.40	6.03	28.43	7884.60	405.95
Isolt of Hylsted 2d 43319	F	251	Feb.	384.90	6.27	24.13	4188.70	223.09
Mary of Hylsted 36078	C	216	Feb.	581.10	5.79	33.65	5694.00	301.24
May of Hylsted 25966	A	296	Feb.	502.40	5.58	28.03	7439.60	369.73
Millie of Hylsted 38735	E	244	Jan.	398.70	7.07	28.19		
		273	Feb.	356.30	6.27	22.34	5741.20	319.76
The Lady Bellicent of Hylsted 43115	F	341	Feb.	295.50	6.32	18.68	5542.80	294.88
Post, Otto W., Ensenore, N. Y. 1 day test.								
Helen of Owasco Lake 36801	B	167	Mar.	999.70	4.77	47.69	5992.40	292.73
Hestia Bay 41187	E	182	Mar.	731.00	5.59	40.86	4752.50	268.34
Ledyard's Von Davreeda 41186	D	113	Mar.	1044.00	5.08	53.04	3977.50	199.14
Lizetta III. 41183	D	182	Mar.	1025.50	4.63	47.48	5998.20	280.00
Lizetta's Ruth 27803	A	28	Feb.	1312.90	4.65	61.04		
		59	Mar.	1606.40	4.65	74.70	2919.30	135.74
May Bay 41189	E	166	Mar.	627.90	5.41	33.97	3950.40	209.27
Old Faithful's Sibylla 47763	G	139	Mar.	780.50	4.90	38.24	3788.60	173.18
Redina 3d 41190	E	121	Feb.	782.60	5.08	39.76		
		152	Mar.	804.60	5.18	41.68	4459.80	206.79
Ruth of Owasco Lake 36800	B	122	Mar.	1283.80	3.95	50.71	5427.10	207.09
Sibylla's Queen 31174	A	26	Mar.	1288.20	4.71	60.67		
Pyne, Percy R., Bernardsville, N. J.								
Buttercup of Upton Pyne 23850	A	366	Mar.	653.90	5.14	33.61	12570.50	517.49

of January. This remarkable record speaks well for the production of Guernseys as compared with other breeds in the same locality.

Information of this nature will be very acceptable to the Guernsey Breeders' Journal and we would like to hear from other cow testing associations.

Well Known Men Form Organization for Advancement of American Agriculture.

NEW YORK:—At a meeting held in this city today some of the country's best known men formed the National Agricultural Society, with headquarters in New York and Washington, D. C.

James Wilson, of Iowa, formerly Secretary of Agriculture in the Cabinets of Presidents McKinley, Roosevelt and Taft, was made President, and Theodore N. Vail of New York, President of the American Telephone and Telegraph Company, was elected Vice President. Mr. Vail is largely interested in agriculture, having founded a agricultural school for boys on his farm in Vermont, which he recently turned over to the State.

The directors of the Society are: G. Howard Davison, T. Coleman du Pont, Judge William H. Moore, Senator James W. Wadsworth, Walter A. Johnson and P. C. Long of New York, R. V. Lindabury and Robert A. Fairbairn of New Jersey, John A. Spoor and Samuel Insull of Chicago, Governor Henry C. Stuart and Fairfax Harrison, President of the Southern Railway, of Virginia, Charles A. Otis of Cleveland, N. H. Gentry of Missouri, and Peter Janesen of Nebraska.

Among others who have been instrumental in organizing the Society are James J. Hill and W. K. Vanderbilt of New York, J. H. Wade of Cleveland, Frank O. Lowden of Illinois, Mortimer L. Schiff of New York, William du Pont of Virginia, Ex-Senator C. W. Watson of Maryland, V. Everit Macy and W. Averill Harriman of New York.

While most of these men are better known as financiers and men of affairs, all of them are actively interested in some form of farming or livestock raising.

According to the announcements made today, the purpose of the Society will be to consider the question of rural credits, co-operate with state legislatures with the object of securing uniform agricultural legislation, to interest people in congested centers of population in agriculture, and encourage co-operation among farmers in order to bring about better methods of marketing and distributing farm products.

Michigan Guernsey Notes.

Berrien County, Michigan, is making some great strides in the development of the dairy industry and Guernsey cattle are in great demand. Among those who have recently bought pure bred Guernseys are N. B. Rector, who purchased one heifer and Earl Hemingway, who purchased five head of cows and heifers. Mr. Hemingway has had a fine Guernsey sire for several years and has graded up his herd so well that he has sold grade heifers as high as $75.00 each. Glenn Clark has started to run a test on his herd of Guernseys which is one of the finest herds in the state.

He started his herd with four two year old heifers six years ago and now has about fifteen cows which are a paying proposition. One of the cows produced over five pounds of fat in the two days the tester was there.

The Ballard Brothers are also testing a fine herd of Guernseys numbering about twenty cows and heifers which are making creditable records.

—Fred C. Gleason, Sodus, Mich.

Harry S. Jenkins of Riderwood, Md., Purchases Guernseys.

Mr. Jenkins writes: "I have always been an ardent admirer of Guernseys, but never possessed any pure breds until the past year. Now possessing some good ones in my herd of foundation stock I often wonder why I had not owned such long ago. My little herd is headed by the two year old bull, Ellenwood Sunderland 26157, by Langwater Sunderland 19337—the present herd bull of Mrs. Holton of Catasauqua, Pa. His dam is Imp. Chronicle 19555 A. R., a cow owned and highly prized by Mr. F. W. Roebling of Trenton, N. J. Of my cows I think the best type of Guernsey is found in Miss Fearless 21514, by Glenwood's Main Stay 6th, 8641 A. R., out of Alta's Pearl 14278 A. R. Miss Fearless has a fine bull calf by Don El Toro of Linda Vista 23567.

"My next best cow is Pride of Wasteland 2d 16523, by Glenwood's Sheet Anchor of Haddon 6372, out of Pride of Wasteland 7833 A. R. Then two full sisters—Irene of Wasteland 24929 and Joan of Wasteland 27753, by Glenwood's Main Stay 6th 8641 A. R. out of Dorothy S. 10203, a fine cow by Count Rosendale 3975.

"Another is Bonnie's Silver Girl 38434 by Bonnie's Laddie of Haddon 14188 out of Free Silver Girl 12582, a cow by Pat of Haddon, and another, Reina of Poplar Grove 36000 by Tip Top of Goshen 12517, out of Irene of Poplar Grove 23536. Reina has a three months old heifer calf by Rutila's Glenwood

Do Your A. R. Work with Union Grains

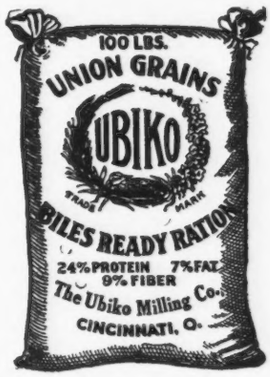

The Standard of Quality
Always the Same

Union Grains has qualified more Guernseys for the Advanced Register than any other mixture—**and it is safe.** It will keep your cows **in perfect health** besides producing maximum milk flow. Write for our booklet on "Economical Feeding." It will help you.

The Ubiko Milling Co.

Cincinnati, O.

Ethel of Upton Pyne 46315	F	128	Mar.	667.40	4.68	31.23	3082.00	133.61
Gladys of Upton Pyne 38069	D	327	Mar.	548.50	6.25	34.28	9939.60	506.77
Goldie of Upton Pyne 44417	F	240	Mar.	511.90	5.69	29.13	5689.40	281.35
Marguerite of Upton Pyne 30489	A	303	Mar.	669.00	5.68	38.00	9798.20	481.90
Mariana of Upton Pyne 34552	A	322	Feb.	447.70	7.10	31.79		
		353	Mar.	434.90	7.56	32.88	9651.20	539.63
Tulip of the Glen 29562	A	225	Mar.	727.20	5.92	43.05	7151.10	332.44
Ramsey, John P., Charlotte, Vt. 1 day test.								
Elmdale's Lilac 43754	E	16	Feb.	335.30	5.03	16.87		
Rather, Armand P., Peebles, Wis. 1 day test.								
Hildred 3d 45560	F	117	Jan.	555.60	7.28	40.45		
		146	Feb.	481.70	7.66	36.90	2887.60	187.75
Silver Darling of Oak Lawn 48862	G	79	Jan.	741.80	2.77	20.55		
		108	Feb.	619.80	4.76	29.50	2646.00	108.55
Silver Rose of Oak Lawn 52136	G	10	Jan.	285.70	4.92	14.06		
		39	Feb.	967.70	4.60	44.51	1253.40	58.57
Silver Tricksey of Oak Lawn 47231	G	108	Jan.	788.80	5.08	40.07		
		137	Feb.	703.10	5.17	36.35	3585.20	175.49
Rather, W. F. & Son, Peebles, Wis. 1 day test.								
Hildred 31846	A	263	Jan.	694.30	5.24	36.38		
		292	Feb.	633.20	5.23	33.12	8490.50	445.72
Watercress 25252	A	225	Jan.	739.90	5.77	42.69	7122.10	372.12
Ray, G. W., Albion, Mich. 1 day test.								
Elm Row May Kirk 59545	G	186	Mar.	397.10	5.30	21.05	2672.00	142.58
Elm Row Namouna's Lady 60062	G	161	Mar.	474.30	5.10	24.19	2786.40	148.12
Queen Rosie of Maple Shade 36625	C	203	Mar.	660.60	4.80	31.71	5908.60	280.89
Ray, Harold G., Albion, Mich. 1 day test.								
Dolly Bishop of Elm Row 59546	G	3	Sept.	49.70	5.15	2.56		
		34	Oct.	532.00	5.15	27.40		
		64	Nov.	468.20	4.63	21.68		
		95	Dec.	447.90	4.95	22.17		
		126	Jan.	425.00	6.11	25.97		
		155	Feb.	375.20	5.65	21.20		
		186	Mar.	386.10	5.50	21.24	2684.10	142.22
Rose Bishop's Tricksey of Elm Row 38959	D	186	Mar.	387.80	4.70	18.23	4187.40	188.18
Richey, J. A. & J. T., Boring, Ore. 1 day test.								
Auricula's Hilda 41540	E	251	Dec.	632.30	5.69	35.98		
		282	Jan.	671.50	5.24	35.19	6953.60	328.44

Roberts, T. W. & I. W., Bala, Penn.								
Clover of Pencoyd 3d 48274	G	158	Mar.	870.10	5.60	48.73	4762.70	257.36
Lady Archer of Pencoyd 28001	A	366	Mar.	411.40	5.95	24.48	12903.90	650.35
Nella Jay 3d 35082	A	152	Mar.	1065.80	4.64	49.45	5843.10	272.90
Nella Jay 4th 38233	D	293	Mar.	1218.00	5.23	63.70	13343.50	631.14
Queen of Pencoyd 43799	F	99	Mar.	946.90	4.66	44.13	3486.10	154.13
Queen Salem of Pencoyd 62539	G	66	Mar.	966.10	4.69	45.31	2084.00	109.15
Red Rose of Pencoyd 36494	B	20	Feb.	686.20	4.42	30.33		
		51	Mar.	1062.50	5.01	53.23	1748.70	83.56
Red Rose of Pencoyd 2d 62132	G	94	Mar.	989.00	4.16	41.14	2971.70	123.95
Roebling, Ferdinand W., Trenton, N. J.								
Imp. Billy's France's Freesia 27573	A	313	Feb.	367.10	5.78	21.22		
		344	Mar.	351.60	5.64	19.83	8186.90	395.08
Imp. Bon Espoir of the Hechet 39737	D	272	Feb.	577.90	6.12	35.37		
		303	Mar.	626.20	6.17	38.64	7962.60	424.74
Imp. Lily II. des Baissieres 39454	A	86	Feb.	1141.80	4.63	52.87		
		117	Mar.	1071.40	4.80	51.43	4566.20	217.44
Imp. Violet's Pearl IV. 39467	B	40	Feb.	1670.90	4.22	70.51		
		71	Mar.	1764.90	3.95	69.71	3807.00	162.12
Rundell, Homer F., Livingston, Wis.								
Imp. Alberta of Linwood 51556	E	196	Feb.	671.40	5.08	34.11	5556.30	267.10
Imp. Alva of Linwood 51553	D	141	Feb.	550.00	4.39	24.15	3483.40	158.36
Imp. Amy of Linwood 52608	F	140	Feb.	825.20	4.96	40.93	4201.10	230.84
Imp. Annie Laurie of Linwood 51572	F	109	Feb.	832.30	4.96	41.28	3124.90	156.47
Imp. Annie of Linwood 51555	E	150	Feb.	498.30	4.84	24.12	3162.20	148.36
Imp. Ardis of Linwood 51558	F	18	Jan.	562.50	4.04	22.73		
		47	Feb.	1016.10	4.04	41.05	1578.60	63.78
Frances of Upper Freehold 45255	F	163	Feb.	732.40	4.87	35.67	4344.20	209.30
Imp. Lisle of Linwood 48099	G	316	Feb.	534.60	4.53	24.22	7419.80	324.77
Marquette's Kanin 44923	G	267	Feb.	611.20	4.41	26.95	7405.60	328.19
Rundell, Lloyd, Roberts, Wis. 1 day test.								
Imp. Adaline of St. Croix 54122	G	295	Feb.	425.60	5.33	22.68	5978.90	281.79
Imp. Aldane of St. Croix 54100	F	365	Jan.	23.60	5.85	1.38	6857.80	352.27
Imp. Alice of St. Croix 54109	E	237	Feb.	569.80	5.01	28.55	5750.20	276.39
Imp. Alicia of St. Croix 54119	G	274	Feb.	351.20	5.62	19.74	5331.20	273.85
Imp. Amelia of St. Croix 54108	F	343	Feb.	533.60	6.62	35.32	8522.60	478.51
Imp. Anita of St. Croix 54121	G	250	Feb.	499.20	5.06	25.26	5620.40	264.35
Imp. Arbutus of St. Croix 54123	G	98	Feb.	831.90	4.82	40.10	2763.20	137.95
Imp. Argie of St. Croix 54117	F	182	Feb.	693.40	5.41	37.51	5035.64	236.46
Imp. Barbara of St. Croix 54103	G	365	Feb.	203.20	5.18	10.53	7894.10	359.56
Imp. Clara of St. Croix 54125	F	23	Feb.	666.00	4.77	31.77		
Imp. Elizabeth of St. Croix 46681	G	362	Feb.	412.00	5.59	23.03	8328.30	356.94
Imp. Kitty of St. Croix 54101	F	358	Feb.	397.40	5.26	20.90	8014.40	331.07
Imp. St. Croix Tulip 58205	F	311	Feb.	341.60	5.33	18.21	5385.60	249.35
Russell, James E., Peekskill, N. Y. 1 day test.								
Glenburnie Belle 37534	E	366	Mar.	302.80	7.08	21.38	8954.20	527.25
Glenburnie Girl 37532	D	301	Mar.	991.40	5.65	56.01	12033.80	595.67

May King 26235, a royally bred bull owned by my friend and neighbor, Louis McL. Merryman of Gerar Dairy Farm. I also have a ten months old heifer by this same bull out of Lotta's Pride of Goshen 20996, which I think highly of.

"Charmante's Pride of Ellenwood 59067, by Charmante's Rose King 11746 A. R., out of Pride of Moorland 26350, she by Imp. Masher's Jewel 8868 A. R., is also of excellent type. Then Sunbeam of Ewing 49988, by Imp. Justinee's Sequel of La Masse 21564 out of Imp. Sunnyside Belle 4th 39438, has a fine five months old bull calf by Imp. Nellie's May King of Frie Baton 26518.

"Mollie of Le Ray 40415 by Belle's Homestead Prince 15984, out of Lavinia M. 32713, is also one of my foundation cows.

I have endeavored to select my cows true to type and have succeeded in so far as having in five of the above a bunch of large, deep bodied cows with markings so near alike that they are hard to tell apart. I am hoping that the results from breeding the above cows to Ellenwood Sunderland 26157 will make me still more infatuated with the Guernsey breed.

Experiences with Grades.

Hoard's Dairyman:—We feel so good about the work one of our grade Guernseys is doing that we want to let you know about it. This cow, called Susan, beginning on the fifth day after calving, produced 2864 pounds of milk in sixty consecutive days. She was milked only twice a day, and no attempt was made to force her. Her average test was 5.1 per cent. which gives her credit for 146 pounds of butter fat. That is not bad for sixty days, when we consider she produced more human food than is contained in the carcass of a 1200 pound sister. Nor has she sopped working. She is good for further eight months of business before resting up for a new year.

Susan would not eat more than 12 pounds of grain even when giving over 50 pounds of milk a day. She has a hearty appetite for alfalfa, clover hay, and silage. In addition to large capacity for feed, she has about all the other requirements of ideal dairy type.

Giving to the animal first credit for fine work, we would place the feed next. But she also has water whenever she wants it, fresh air at all times, and sunshine so long as there is any. Her contribution to the cream pail is no mean source of profit, especially when we get better than 40 cents per pound butter fat.

Susan dropped a heifer calf by a splendid pure bred sire, and you can be

sure this likely youngster will get skim-milk till a year old. She will also have bright clover hay, some grain, fresh air, and sunshine to help her along.

Recently, father sold our last scrub. No one was more pleased than were we boys. We now have only grades and pure-breds. We enjoy working with good animals, and Hoard's Dairyman continually keeps us supplied with new enthusiasm for the business.

"ONE OF THE BOYS."

Wilkins' Experience with Grades.

Charles A. Wilkins, who now owns a fine herd of pure bred Guernsey cattle at Platteville, Wisconsin, has had in the past a very successful experience with his grade Guernseys. The following records are some which he sent us recently.

Grade Guernsey	Year	Lbs. Milk	Lbs. Fat
Lady	1910	6110.00	324.00
"	1911	6995.30	379.80
"	1912	8786.50	497.70
Queen	1910	6913.00	369.98
"	1911	7849.80	414.68
"	1912	8169.90	441.49

Lady, under a two day test at the Platteville Fair in 1913, made five pounds of butter fat. A two year old heifer of hers is now milking better than forty pounds per day testing 5.40 per cent.

Twenty grades about half of which were two year old heifers in the year 1910, gave an average of 6142 pounds of milk and 315 pounds of butter fat, factory return of $100.00 per cow.

On February 24, 1912, Mr. Wilkins held an auction sale, due to the fact that he was moving from Livingston, Wisconsin, to Platteville, Wisconsin. At this sale he sold 50 grade Guernseys at excellent prices. The average price which the cows in milk brought was $108.00. The average price for bred heifers was $87.50 and that for calves, $38.50. The six best cows were kept and recently sold for $150.00 apiece. Mr. Wilkins sums the matter all up in the statement, "The pure bred Guernsey bull has been a winner with me."

Maplehurst Herd (Pa.) Purchases Herd Bull.

Imp. Itchen Gold Raider 25040 has been added to the Maplehurst herd, West Grove, Pa. He is by Mr. L. E. P. Smith's bull, Imp. Itchen Red Raider 27342 and out of Itchen Lily 8th E. G. H. B., a full sister to the dam of Langwater Hope 27946. He is also a full brother to Imp. Gold Raiser 30002 owned by Mr. Hope.

—G. B. TALLMAN, West Grove, Pa.

Ryan, Thomas F., Oak Ridge, Va.								
Aimable's Helen of Oak Ridge 50936	G	29	Feb.	550.10	4.99	27.45		
		60	Mar.	569.20	5.15	29.31	1119.30	56.76
Alderney's Fanny of Oak Ridge 50935	G	15	Feb.	350.50	5.35	18.75		
		46	Mar.	746.40	5.54	41.35	1096.90	60.10
Imp. Fleurie XIII. 34252	A	322	Mar.	893.50	5.96	53.25	12374.60	627.68
Helen's Pride of Oak Ridge 40431	A	15	Feb.	572.70	6.47	37.05		
		46	Mar.	1252.50	5.00	62.63	1825.20	99.68
Imp. Lady Alderney II. 33232	A	330	Mar.	800.90	6.29	50.38	9466.90	497.28
Maxims Fairy of Oak Ridge 40434	C	227	Mar.	834.00	6.93	57.80	7250.00	423.81
Imp. Primrose of Oak Ridge 40436	B	161	Mar.	1252.80	4.86	60.89	7281.70	299.80
Imp. Sarkie II. of le Bourg 34243	A	304	Mar.	1079.90	5.60	60.47	9295.60	462.60
Saylor, William H., San Francisco, Cal. 1 day test.								
Imp. Daisy Mac Culloch 35812	B	314	Dec.	417.30	7.20	30.05		
		345	Jan.	71.60	7.63	5.46	6968.70	377.68
Imp. Doyle's Fanny II. 35825	B	258	Jan.	83.70	6.35	5.31		
		287	Feb.	386.20	6.98	23.09	5435.20	261.19
Imp. Justinee's Fountain Polly 35810	B	257	Jan.	103.10	5.59	5.76		
		286	Feb.	500.60	5.37	26.88	6174.80	302.05
Schmidt, Hans J., Cedar Falls, Iowa.								
Marcus Glenwood's Daisy 46712	G	156	Mar.	497.95	5.77	28.73	2805.70	151.96
Marcus Glenwood's Rosette 46710	G	117	Mar.	709.75	4.20	29.81	2900.60	130.33
Schwalen, O. R., Roberts, Wis. 1 day test.								
Heatherbloom of Hickory Hill 37057	C	140	Feb.	598.60	4.86	29.09	3382.10	158.95
Imp. Lady Mona of the Tertre 61006	G	48	Feb.	830.30	3.67	30.47	1315.70	53.38
Minnie Carteret of City View 60270	G	60	Feb.	733.60	4.72	34.63	1526.80	70.24
Imp. Pansy of City View 59638	F	126	Feb.	651.70	5.21	33.95	3197.40	151.85
Queen Carteret 37401	B	51	Feb.	851.60	4.93	41.98	1490.10	71.99
Sunbeam of Grenwode 43237	E	58	Feb.	924.70	5.75	53.17	1834.70	102.13
Sears, Edmund H., Wayland, Mass.								
Atala of Indian Bridge 45043	G	335	Feb.	522.90	5.65	29.54		
		366	Mar.	574.30	5.44	31.24	8793.40	447.83
Imp. Mirabelle II. of les Jehans 50276	D	338	Feb.	425.30	6.54	27.81	5270.40	291.58
Imp. Polly III. of The Elms 50313	F	213	Feb.	659.20	4.90	32.30	5938.40	261.46
Imp. Neva's Snowflake 44585	C	274	Feb.	458.00	5.17	23.68		
		305	Mar.	475.80	5.30	25.22	6845.40	329.71
Sheen, Carl C., Highmore, S. D. 1 day test.								
Village Princess 54184	G	80	Mar.	824.10	4.41	36.34	2066.22	94.13
Sheridan, B. F., Fond du Lac, Wis. 1 day test.								
Gay Lad's Duchess 43296	G	350	Feb.	480.30	4.95	23.77	8129.90	368.77
Gay Lad's La Reine 40045	E	316	Feb.	589.40	5.29	31.18	8889.70	428.31
Hero's Calla 45543	G	297	Feb.	394.40	5.00	19.72	5832.30	277.43
Sherman, J. G., Greenwich, N. Y.								
Imp. Boston III. of the Hougue Fouque 47700	B	133	Mar.	860.00	5.22	44.89	4504.10	201.31
Lucile of Elmpines 44743	F	10	Feb.	196.60	3.90	7.67		
		41	Mar.	671.40	3.90	26.18	868.00	33.85
Imp. Seva of Elmpines 53642	G	16	Feb.	453.60	4.06	18.42		
		47	Mar.	977.20	4.06	39.67	1430.80	58.09
Imp. Simrose of Elmpines 51362	G	29	Mar.	671.70	4.78	32.11		
Shoemaker, S. M., Eccleston, Md.								
Charmante's Delight of Ellenwood 50497	F	305	Mar.	722.70	6.02	43.51	8022.30	433.56

May King of Linda Vista 17946

Pedigree of the May Rose Bull, May King of Linda Vista 17946

Born August 1, 1910

In securing this wonderful double grandson of May Rose King (out of his highest testing daughter), we believe we have one of the greatest Guernsey bulls living to-day.

He traces three times to May Rose II 3251 P. S. 1st prize over Guernsey in 1896 and 1897. 1st in England in 1897 and is the progenitor of many famous animals, whose descendants are probably more in demand to-day than any other Guernsey cow.

He carries 28¼% of her blood and 50% of the blood of the peerless May Rose King 8336, who is not exceeded by any other Guernsey bull having more daughters with records over 700 lbs. fat. His ten leading daughters average 705 lbs.

May King of Linda Vista represents individuality and production, as will be seen by the list of prizes taken by himself and his offspring, namely:

1st prize senior and grand champion, North Dakota State Fair, 1914, in strong competition.

Sire of: the first prize breeder's young herd at Minnesota, Montana, North Dakota and the Interstate Fairs.

Sire of: the first prize calf herd at Minnesota, Montana, North Dakota and the Interstate Fairs

He sired the grand champion bull and grand champion heifer of two state fairs in 1915.

He sired the Sweepstakes bull at the Northwestern Fair in competition with all leading dairy breeds.

Sire of: the silver cup winners at North Dakota State and at the Interstate Fairs in open competition with all dairy breeds.

Sire of: Williams' May Rose 26836, who was three times grand champion, five times first in 1915 and member of unbeaten junior herd.

Sire of: Starlight's Excelsior of Jean Du Luth 30157, the unbeaten junior champion of 1915, who headed the unbeaten junior herd.

Sire of: Carrefour May Rose 57905; Sequel's May Rose 52818; May Rose Conqueror 33380; May Rose Yeksa Starlight 33918, and Cordelia's May Rose 57498, that were consistent first prize winners.

Sire of: Rose Mar 56837, that stood second in her class.

Sire of: May King Starlight 29916, that stood second tc his three-quarter brother at Minnesota in a class of 17 bulls.

May King and his herd mates won more first prizes than any other herd of Guernseys shown in 1915 and his get were unbeaten.

Bought for $4600.00 the highest price ever paid for a Guernsey bull.

THE OAKS FARM

COHASSET, MASS.

N. Y. N. H. & H. R. R.

C. W. Barron, Owner **W. S. Kerr, Manager**

ROCKY REACH FARM

NORWELL, MASS.

Greenbush Station N. Y. N. H. & H. R. R.

A. L. Lincoln Owner **H. S. Taylor, Manager**

Itchen Jewel, E. G. H. B. 1112.
Sire of—
Royal Rose of Easton 15483, A. R. 147.
Record: 517.8 lbs. fat.

Imp. May Rose King 8336, A. R.
Sire of—

	A. R.	Lbs. Fat
Queen of the Roses	1091	852.86
Rosa Rubra	1741	788.90
Anton's May Rose	1926	766.00
Florham Daisy	792	747.08
Fashion Plate	642	667.41
May Rose Queen	1911	667.11
Rutila's May Rose	1423	655.93
Comely Rose	1408	641.79
Country Maiden II.	2692	639.83
Florham Pride	932	626 03
Southern Rose	487	583.00
May Rose of Kent	1486	556.56
Queen of May Rose	2153	539.30
Pride of Place	1791	531.26
Rose King's Laverna	2717	503.23
Florham May Rose	494	483.41
Beldame II	1887	480.37
Rose of Gold	493	435.47
Rose of York	492	384.69
Pride's May Rose	1213	367.31
Morven's May Rose	601	364.38

21 daughters with average records of 11652 lbs. milk, 584.85 lbs. fat.
All daughters now living have qualified for the Advanced Register.
Sixty gran daughters with average records of 509.7 lbs. fat.
Bought for $3500 in England.

May Rose II 3251 P. S.
First over Guernsey in 1896 and 1897.
First over England in 1897, and is the progenitor of many famous animals, whose descendents are more in demand than any other Guernsey cow.

Langwater May King 13001 A. R.
Sire of three A. R. cows.
Rosabel of Linda Vista, 547.7 lbs. fat. Class F.
Moss Rose of L. V., 500 lbs. fat. Class F.
Sister May of L. V., 423 lbs. fat. Class G.
Senior Herd Bull at Anna Dean Farm, by whom he was bought for $3600.00.

Imp. Masher's Sequel 11462, A. R.
Sire of 73 A. R. daughters, more than any other Guernsey bull, includes Pride II of the Marais, 690 lbs. fat. One of the greatest sires of the dairy breeds.

Imp. La Belle Petite 18114, A. R. 793.
Record: 12311.20 lbs. milk, 547.8 lbs. fat. Class D.
Dam of Langwater Dorothy. A. R. record: 16099.70 lbs. milk, 781.65 lbs. fat. (Second in Class D).

Imp. La Belle Francesca 16689, A. R. 295.
A. R. record, 388 lbs. fat.
Daughter of La Belle France, first over Guernsey for six years.
Sire of Itchen Jewel, E. G. H. B. 1112.

Itchen Jewel E. G. H. B. 1112.
(See above)

Imp. May Rose King 8336, A. R.
(see above)
Leading sire of 700 lbs. fat cows.
Ten of his daughters average 705 lbs. fat.

May Rose II 3251 P. S.
(See above)
First prize over Guernsey in 1896 and 1897. First in England in 1897.
Is the dam of May Day, Rose of Gold, May Rose King, Itchen May Rose and other animals of note.

Queen of the Roses 24999, A. R. 1091.
Record: 17754.10 lbs. milk, 852.86 lbs. fat. Highest record daughter of Imp. May Rose King 8336 A. R.
A cow who made more than her own weight in butter fat in a year, and who weighed more after her year's test than when she started.

Golden Secret 12599 A. R.
Son of Rose of Gold, famous prize winner, and daughter of May Rose II.
Sire of 9 A. R. daughters and 7 A. R. sons, and Grandsire of:
Queen of the Roses 24999. A. R. record: 852.86 lbs. fat.
Langwater Hope 27946. A. R. record: 773.59 lbs. fat at 2½ yrs.
Nella Jay 4th 38233. A. R. record: 732.97 lbs. fat at 2 yrs.
(The two latter are now exceeding these records on retest.)

Imp. Grace of Lilyvale 18915.
Half sister to Itchen Royal Rose. 497 lbs. fat.
Itchen Spot II, 444 lbs. fat.

Grace of Lilyvale 4881 P. S.
Daughter of Columbia, who sired Golden Secret.

Glen Haddon's Patience 34639	B	193	Mar.	1109.00	4.86	53.90	7396.80	340.12
King's Grace 34640	C	361	Mar.	828.70	5.21	43.18		
		366	Apr.	118.60	5.21	6.18	11361.00	547.14
Princess Milk Maid 38668	C	113	Mar.	1186.30	4.99	59.20	4923.80	223.31
Prioress Proda 29139	A	241	Mar.	949.70	4.94	46.92	7665.10	355.33
Rhea's Ultra May Rose 42962	F	207	Mar.	898.10	5.24	47.06	6410.80	327.52
Skaar, Chris, Hayward, Minn.								
Alpha of Pine Ridge 46753	G	122	Mar.	431.40	5.35	23.08	1944.10	104.71
Lady Primrose of Denmark 42125	E	152	Mar.	545.10	5.12	27.91	3128.80	162.41
Lassie's Baby 13301	A	100	Mar.	744.00	5.43	40.40	2859.20	142.94
Pine Ridge Girl 46754	G	122	Mar.	761.70	6.13	46.69	3051.60	172.45
Skaar, M. S. & C. A., Hayward, Minn.								
Maisie 3d's Baby 42594	E	80	Mar.	647.20	4.49	29.06	1749.00	78.61
Maisie's Princess 33921	A	140	Mar.	591.30	5.00	29.57	3294.00	153.82
Smallidge, E. J., Eau Claire, Mich.								
Cleopatra of Eau Claire 40176	E	366	Mar.	332.00	6.16	20.45	8681.10	459.94
Morning Star of Maple Row 21641	A	366	Mar.	317.60	5.69	18.10	9285.40	449.49
Smith, Frank M., Springfield Center, N. Y.								
Alfreda of Broad Acres 47821	G	259	Mar.	623.60	4.26	26.57	4857.50	207.32
Amanda of Broad Acres 47601	G	77	Mar.	705.20	5.21	36.74	1821.50	88.58
Amelia of Elmhurst 47615	G	199	Mar.	563.60	5.58	31.45	3715.00	191.43
Anita of Elmhurst 48044	G	163	Mar.	866.40	5.28	45.75	4424.50	211.71
Glenelm's Otsego Girl 32863	B	366	Mar.	415.90	4.15	17.26	9995.70	410.92
Nellietena of Hammond 42185	C	229	Mar.	596.40	5.38	32.09	5024.40	260.81
Susnny of Hammond 42184	C	249	Mar.	766.30	5.43	41.61	6239.80	310.96
Sweet Rose of Kortright 41417	F	366	Mar.	708.10	5.84	41.35	8775.60	461.78
Smith, Louis E. P., Holliston, Mass.								
Imp. Dolly Dimple II. of the Echelle 48460	F	305	Mar.	567.10	5.54	31.42	6455.10	325.07
Donna May Fanchon of Linda Vista 47709	G	172	Mar.	898.60	4.38	39.36	5113.30	200.36
Mayflower of Linda Vista 42568	G	366	Mar.	165.00	5.01	8.27	9471.60	423.18
Moss Rose of Linda Vista 38013	D	366	Mar.	655.30	4.87	31.91	10366.30	479.27
Pride of Castle Haven 25981	A	115	Mar.	1000.70	4.63	46.33	4130.50	202.93
Stevens, M. T., & Sons, North Andover, Mass.								
Judge Paul's Folly Lady 38186	D	355	Mar.	714.10	5.44	38.85	11210.70	530.59
Stone, Galen L., Marion, Mass.								
Imp. Heliac 24248	A	70	Mar.	1116.10	5.49	61.27	2555.90	142.38
Stone, George C., Twig, Minn.								
Beau Regal's Petite 47884	G	208	Mar.	485.00	6.17	29.92	3979.60	210.03
Imp. Jane of Ampthill 9th 40639	C	227	Mar.	797.00	5.19	41.36	6630.50	344.61
Katonah's Betty 41257	D	135	Mar.	1297.50	4.29	55.66	5903.00	261.50
Katonah's Bluebell 37893	D	366	Mar.	269.40	5.24	14.12	8328.50	407.56
Katonah's Penelope 38316	D	196	Mar.	700.80	4.94	34.62	4999.00	253.83
Katonah's Regina 42575	G	366	Mar.	163.00	4.31	7.03	12154.50	513.87
Katonah's Sweet Brier 42574	E	69	Mar.	957.70	4.40	42.14	2109.50	91.09
King's Alberta 33788	B	304	Mar.	931.00	6.02	56.05	12439.20	697.99
Imp. Primrose of the Vrangue II. 43663	D	148	Mar.	896.00	4.99	44.71	4598.70	213.38
Ramee of Summerdale 38995	D	310	Mar.	721.20	5.92	42.70	8663.20	444.82
Raymond IX's Marcia of Pine Fern 39791	D	223	Mar.	516.90	6.37	32.93	4863.20	287.18
Stout, F. D. Mrs., Angus, Wis.								
Cherry of Lone Pine 46028	F	71	Feb.	839.50	4.17	35.01	2024.90	82.68
Lassie's Pride of Lone Pine 46029	F	62	Feb.	665.50	4.92	32.74	1481.40	69.94
Red Rose's Hope of Lone Pine 46027	G	273	Feb.	637.40	5.63	35.89	6893.30	336.74

Interesting Experiences With Grade Guernseys

The only complaint ever made as to the butter derived from our cows was that we got too much coloring in it, and this was a genuine complaint by a grocer unfamiliar with Guernsey products.

The above is virtually our experience repeated with every individual except as to amount of production. Aside from silage and ground grains, our cows depend on pastures and corn fodder as roughage. They are stabled only during milking and depend on sheds for storm shelters.

The Guernsey game cannot be considered simply as a rich man's fad. **It is the poor man's hope.**

We are breeding our herd sire to his daughters and find indications of greater improvement in yield, conformation and good characteristics. The next step will be new blood. It may be inferred that we are "partial to Guernseys."

—Western Starr, Maryland.

I am using a Guernsey sire and I have a herd of Guernseys, some high grades and some pure breds. I have been getting larger prices for my heifer calves than I would have received if I had not used the pure bred sire.

I sold cows for a good price on account of the yellow color and the high test that they had made. My average test at the factory for the past year was 4.76 per cent. and the lowest test was 4.4 per cent. and up as high as 5.4 per cent. and I have cows freshening every month in the year.

I have grade cows that have tested as high as seven per cent. I also wish to say that my herd is bringing me a good profit for they do not consume as much feed as the larger breeds.

—George W. Kiel, Wisconsin.

The cows I have now are far better than my cows were years back. In fact, my cows this winter have averaged $10.00 per cow per month just for what butter fat has been delivered to the creamery and out of twelve, five were two year olds, milking with first calf. I can dispose of all the two year olds I can raise at from $75.00 to $90.00. Of course these heifers must be bred to a good sire. This I have found to be worth more in selling than the appearance of heifers. I have raised about fifty grade heifers and I can truthfully say that I have never had one that failed to give a good flow of milk. Of course, some are much better than others, but I have never turned one of them for beef unless some other cause than milk production was the fault.

—O. T. Jensen, Wisconsin.

I have been using a Guernsey sire for the past two years and must say that the character and color of the offspring have been very attractive.

During the past two years I have purchased two registered cows and some good grade Guernseys and I have had splendid results, increasing my butter fat test from 3.5 per cent. to 4.5 per cent., which means an increase of four cents per gallon in the winter months and three cents per gallon in the summer. I do not think anyone can go astray by using a pure bred sire.

The bull I have used is Uncle Jim 16740, owned by Louis McL. Merryman, and I must say he is one of the greatest sires in the country.

I have several heifers coming in and I trust that within the next two years I will be able to write you a book on the subject of Grades.

—LEONARD B. ENSOR, Maryland.

We do not happen to have many snap shots of the early grades on this farm. Their records, however, tell a story which the average dairyman should never forget, that is, that the registered Guernsey sire on a grade herd will do for the dairyman what the English Thoroughbred on cold blooded mares has done for the American Trotter. If I wanted a herd of commercial dairy cows, I would have no other than Guernseys sired by a registered bull. In the grade herd is where the Guernsey blood shines above the brightness of all other breeds. She is the star performer.

—GEORGE P. GROUT, Minnesota.

I have been using a registered Guernsey sire for ten years with very satisfactory results. My foundation stock was Jersey and by using the Guernsey sire it increased the size of the cows and the bull calves made better veal, also the color of the butter was more yellow. My herd average, as the test association (first test association of America known as the Newaygo County Test Association) shows, is nearly 6000 pounds of milk and nearly 300 pounds of butter fat with ordinary farm care.

—ALFRED ANDERSON, Michigan.

We have been grading up our herd with pure bred Guernsey sires for the past eight years. In looking over the dairy records, we find that the record of a grade herd of seven cows for 1907 was about 265 pounds of butter fat. Part of these cows were half-blood Guernseys. In figuring up the record of our herd for 1915 of fifteen cows, we found that they averaged 310 pounds of butter fat. About half of our herd were heifers with their second calf, so that you can readily see how the use of pure bred sires has

Sweet, Ernest E., Detroit, Mich. 1 day test.								
Governor's Minnewaska 2d 38158	C	24	Mar.	681.30	4.31	29.36		
Panama's Tulip's Daughter of Oak Grove 46832	G	14	Feb.	307.10	3.85	11.82		
		43	Mar.	749.50	3.85	28.86	1056.60	40.68
Taber, Est. Harmon E., Castile, N. Y. 1 day test								
Princess's Heidi 58524	G	250	Feb.	419.80	7.01	29.43		
		281	Mar.	418.90	6.96	29.16	5154.60	329.87
Quinta 61454	G	139	Mar.	621.20	5.21	32.36	2956.00	155.75
Tabrette 44172	B	124	Mar.	740.30	4.97	36.79	3639.40	182.27
Taggart, Rush, New Canaan, Conn.								
Queen of the Ponchez 2d 27354	A	178	Mar.	1045.20	4.92	51.42	7776.60	378.61
Tappan, Charles H., Winthrop, Me.								
Imp. Fleurie III. des Menages 53797	F	176	Feb.	550.80	5.08	27.98		
		207	Mar.	659.10	5.14	33.88	4408.90	218.50
Taylor, Moses, Mt. Kisco, N. Y.								
Maxixe of Annandale 50876	G	366	Mar.	501.50	5.62	38.18	11927.00	621.85
Pearl of Annandale 43018	E	122	Mar.	902.80	4.77	43.06	3732.80	170.10
Thompson, J. J., Lisbon, N. Y. 1 day test.								
Imp. Alex of Bellview 47705	C	183	Mar.	708.50	4.87	34.50	4932.70	225.94
Bell Dorey 49558	E	194	Mar.	731.20	5.61	41.02	4939.90	256.41
Katydin of Lakeside's Princess 47488	D	305	Mar.	423.90	6.84	28.99	6177.50	349.69
Moxie of Hammond 38395	A	18	Feb.	835.00	3.90	32.57		
		49	Mar.	1609.90	3.76	60.53	2444.90	93.10
Viola of Waddington 31098	A	183	Mar.	752.70	5.86	44.11	5076.90	259.47
Thomson, Frank Graham, Devon, Pa.								
Aurora Primrose of Brookmead 40002	E	229	Mar.	696.20	5.13	35.72	7535.30	371.40
Imp. Gipsy II. of le Mont Durant 39439	A	242	Mar.	1021.10	4.97	50.75	8579.00	401.26
Pallotta's Beauty of Barrington 38471	D	244	Feb.	766.80	7.44	57.05		
		275	Mar.	738.70	7.44	54.96	8710.35	512.62
Pallotta's Belle of Barrington 38472	E	366	Mar.	114.20	6.87	7.85	11981.55	649.21
Symphony of Paxtang 40920	B	191	Mar.	936.70	4.65	43.56	7033.40	314.98
Tompson, G. M., Jr., Wakefield, Mass. 1 day test.								
Billy France's Glenwood 34305	B	275	Mar.	403.20	5.05	20.36	7549.10	356.87
Christie of Pleasant Valley 41397	A	256	Mar.	682.30	5.70	38.89	6912.50	348.49
Tone, S. La Rue, Canonsburg, Pa.								
Crestette 49596	G	148	Mar.	673.50	4.53	30.51	3346.40	165.91
Glen's Clover Blossom 36041	C	357	Mar.	707.60	5.35	37.86	11414.90	542.26
Tratt, Ralph, Whitewater, Wis.								
Bonnirene 26866	A	171	Jan.	727.00	4.85	35.26		
		200	Feb.	635.80	5.49	34.91	5632.80	266.43
Casterilius Pride 32149	A	354	Jan.	467.30	4.40	20.56		
		365	Feb.	156.20	4.72	7.37	10108.70	421.95
Miss Luetilius 27727	A	31	Jan.	1234.10	4.83	59.61		
		60	Feb.	1095.20	5.33	58.37	2329.30	117.98
Richmond Standard's Royalette 56205	C	365	Jan.	385.30	5.06	19.50	9805.10	429.77
Ringlet 27329	A	24	Jan.	967.30	5.04	48.75		
		53	Feb.	1276.20	5.22	66.62	2243.50	115.37
Vander Beek, F. I., Glen Spey, N. Y.								
Imp. Daisy du Lubin II. 41650	B	292	Mar.	693.30	4.93	34.18	8399.30	388.78
Imp. Downe Stanstead Rose 13th 53965	E	261	Mar.	755.60	4.74	35.82	8238.30	367.11
Imp. Jessy Rose XIV. 47161	E	213	Mar.	666.70	5.84	38.94	5383.00	285.91
Imp. Lynchmere Marie 54018	G	234	Feb.	644.90	5.31	34.24		
		265	Mar.	687.70	5.27	36.24	6796.00	343.13

Warburg, Felix M., White Plains, N. Y.								
Espoir's Phyllis K. 33885	B	300	Mar.	700.20	4.58	32.07	9277.40	389.37
Webb, J. Griswold, Clinton Corners, N. Y. 1 day test.								
Babette of Webb Farms 57781	G	134	Mar.	570.10	5.93	33.81	2764.10	145.60
Imp. Bonne Femme du Clos au Conte III. 50377	F	75	Mar.	626.70	6.08	38.10	1574.10	89.41
Imp. Governess of St. Croix 47087	F	204	Mar.	468.00	5.52	25.83	3380.10	180.14
Miranda of Beaver Ridge 49182	G	71	Mar.	678.00	5.14	34.85	1603.90	74.20
Imp. Pearl King's Nelly 51224	G	191	Mar.	571.90	6.88	39.35	3879.10	223.51
Imp. Raymond's Christmas Gift 52049	G	134	Mar.	447.20	6.13	27.41	2311.90	131.15
Welles, M. L., Rosendale, Wis. 1 day test.								
Flora of Hickory Grove 31015	A	315	Feb.	264.80	5.40	14.30		
		346	Mar.	59.00	5.40	3.19		
				112.60	4.63	5.21	9606.00	410.96
Ione of Birchwood 36767	C	264	Feb.	450.50	4.95	22.30		
		295	Mar.	491.30	4.68	22.99	6454.30	287.22
Katherine of Birchwood 44468	F	152	Feb.	475.30	4.70	22.34		
		183	Mar.	460.10	4.67	21.49	3690.40	166.29
Katrinka of Birchwood 49089	G	70	Feb.	617.90	4.30	26.57	1710.90	79.03
Katydid of Birchwood 52206	G	15	Mar.	371.90	3.97	14.76		
Kindness of Birchwood 44469	G	193	Feb.	515.60	4.97	25.63		
		224	Mar.	502.50	4.60	23.12	4919.40	222.62
Kornova of Birchwood 44463	G	347	Feb.	276.60	5.81	16.07	6439.20	297.01
Lorna of Birchwood 51826	G	19	Mar.	640.40	4.08	26.13		
Lottie of Birchwood 52207	G	5	Mar.	98.50	3.93	3.87		
Wellington, Arthur W., Weston, Mass.								
Imp. Dolly Grey of St. Andrew's 40472	D	336	Mar.	644.40	6.25	40.28	9196.60	485.19
Sequel's Bossie of Willowdale 34709	B	358	Mar.	343.40	5.40	18.54	7859.80	378.64
Sequel's Leora of Willowdale 38351	D	336	Mar.	453.10	6.17	27.96	8445.00	429.12
Westtown School, Westtown, Pa.								
Fanny's Sequel's Buttercup 42461	F	366	Feb.	258.50	6.35	16.41	6027.60	292.70
Imp. Lilly II. des Fontaines 39639	C	147	Feb.	822.90	4.94	40.65		
		178	Mar.	817.30	4.75	38.82	5699.40	264.11
Whipple, Sherman L., Plymouth, Mass.								
Fairy of Clydehurst 24776	A	366	Mar.	277.70	5.87	16.30	8012.00	438.08
Fanchon of Clydehurst 27384	A	167	Mar.	683.70	5.67	38.77	4779.80	251.20
Finella of the Forges 46979	F	120	Mar.	736.00	5.27	38.79	2890.70	146.84
Finola's Granddaughter 41485	A	77	Mar.	772.60	4.85	37.47	2154.40	106.32
Lucretia Lenfestey 29758	A	366	Mar.	110.40	6.14	6.78	8372.50	467.17
Imp. Queenie du Grand Bel 38887	B	300	Mar.	520.00	6.59	34.27	6233.30	344.06
White, George M., Freehold, N. Y. 1 day test.								
Gloss of Gayhead 40355	C	13	Feb.	435.40	6.77	29.48		
		44	Mar.	1003.10	5.14	51.56	1438.50	81.04
Glow of Gayhead 40354	C	14	Feb.	541.90	6.31	34.19		
		45	Mar.	1317.80	3.78	49.81	1859.70	84.00
Imp. Stella 4th of Warren Wood 45949	D	140	Mar.	735.40	4.74	34.86	3554.00	189.93
Tonie of Gayhead 40356	E	229	Mar.	839.60	4.90	41.14	6877.60	340.12
Whitman, Clarence, Katonah, N. Y.								
Beatrice of Katonah 25819	A	86	Mar.	1164.10	4.69	54.60	3219.30	148.57
Katonah's Flora 37894	C	145	Mar.	532.90	5.77	30.75	3305.50	174.82
Katonah's Honoria 35363	C	365	Feb.	20.30	5.63	1.14	7895.50	396.02
Katonah's Mermaid 33432	A	122	Mar.	692.40	4.69	32.47	3303.50	150.04

added to our herd's butter fat production.

In regard to the improvement of the color of the product, by the use of pure bred sires, will relate a little incident that occurred at our County Fair a few years ago. We had entered some butter in competition, and when the judge was scoring same, in commenting on the product, he said that it was excellent, but the only criticism he would make was that we had used too much coloring matter. As there had been no coloring matter whatever used, I thought it was a good demonstration of the color that the use of a pure bred sire put into the herd's product.

—A. M. Sisler, Minnesota.

Several years ago I purchased a registered grandson of Mary Marshall 5604 to head my herd of grade Guernseys and I estimate the increase in value of his calves from grade cows to be from 25 per cent. to 50 per cent. above that of their dams.

His stock has been eagerly picked up where it could be bought even to three-fourths grade bulls sired by him, and while grade bulls are not considered advisable to use where pure breds can be had, they have invariably improved the dairy herds in the communities wherever they have stood for service.

—H. G. Staples, Maine.

We started in with grade Guernseys eleven years ago. Have always used pure bred Guernsey sires.

We have a good sized herd of pure-bred Guernseys and are gradually retiring the grades, our ultimate intention being to keep only a pure bred Guernsey herd.

The average milk production of our thirty-two grade Guernseys for last year may be interesting to your readers. These thirty-two included every grade Guernsey in the herd which had completed a milk period, first-calf heifers to aged cows, and in no case does the milk period exceed 365 days. Our average milk production for these thirty-two grades (practically all of them raised on our own farm) was 7702 pounds with only two of them going below 5000 pounds.

We sell our whole milk, hence have taken but few butter fat tests on our grades. However, what tests we have made I would say show an average of 4.3 to 4.5 per cent.

As a comparison, the average milk production of our pure bred herd is 8927 pounds. Most of the records covering pure breds are official.

Our herd average, all Guernsey pure breds and grades, is 8143 pounds of milk.

One of our grade Guernseys, an aged cow, made last year 14269.1 pounds. Another first-calf heifer, finishing this year in this her first milk period, has made 14480 pounds of milk. Another grade, with second calf, will finish this milk period with close to 12000 pounds of milk.

We cannot say too much for the Guernsey grade.

—ISLAND FARM, Minnesota.

My experience with the grade Guernsey cow has been rather short but have been convinced that I can pay one-third more for her than I can for the common cow. I have a grade heifer in my herd, first calf, that is now making 35 pounds of butter fat per month and will finish her lactation period with over 300 pounds of butter fat to her credit.

Since the day has arrived that the farm has been brought up to par with other business concerns and profit and loss has become the ruling factor, we must choose a breed of cattle that will show the largest profits with the least over-head expense and I have found by experience that the Guernsey cow will do the trick.

—P. H. ADAMS, Minnesota.

An Advocate of Grade Testing.

The secretary of the Rusk County Breeders' Association, Wisconsin, writes us, giving reasons why grades should be entered for records. Few have taken advantage of, and many more are evidently unaware of the fact that the Club has made provision for the testing of grade Guernseys. The rules permit of records being made under practically the same conditions as for registered stock, with no expense for entry fee.

MILTONIUS 11640

Sire—Golden Lad of Rosendale 9121
Dam—Fawn H. 2d 13457
Owner—John Pritchard, Eau Claire, Wis.

The Wisconsin breeder sends two postal photos of his herd bull and stable containing grades. Five of the cows in the picture sent are by the same sire, half sisters. They demonstrate clearly the prepotency of the Guernsey bull. Everyone of them has produced far

Whitney, C. L. A., Albany, N. Y.								
Imp. Lady Hero of Bellview 49762	G	291	Mar.	742.20	4.81	35.70	6884.80	309.36
Stella's Favorite 2d 29167	A	23	Jan.	1062.10	4.33	45.99		
		52	Feb.	1454.90	4.33	63.00		
		83	Mar.	1554.80	4.59	71.37	4071.80	180.36
Wick, Est. Myron C., Youngstown, Ohio.								
Imp. Beauty IV. of La Moinerie 47191	G	265	Feb.	661.90	5.63	37.26		
		296	Mar.	691.90	5.53	38.26	8413.00	415.46
Galaxy's Chedda 45663	G	209	Feb.	506.20	6.00	30.37	4107.10	219.37
Galaxy's Polly 43898	G	301	Feb.	418.00	5.76	24.08		
		332	Mar.	346.60	5.76	19.96	6233.40	312.62
Maggie's Sequel of Chestnut Hill 44644	G	300	Feb.	524.90	5.29	27.77	6518.20	313.75
Imp. Queen Mary of Sunnyside 47194	F	76	Feb.	773.50	5.43	42.00	2089.20	111.30
Williams, John H., Waukesha, Wis.								
Imp. Fillpail IV. of the Hall 35462	A	319	Feb.	801.70	6.14	49.22	10821.30	600.57
Park Dawn's Anna J. 43194	G	343	Feb.	538.10	6.27	33.74	7986.70	418.16
Park's Isabella 24019	A	343	Feb.	857.90	5.00	42.90	11885.50	534.34
Park's Queen Rhea 34759	A	10	Jan.	358.20	4.40	15.76		
		39	Feb.	1307.20	4.40	57.52	1665.40	73.28
Willis, Park Weed, Seattle, Wash.								
April Girl 30047	A	266	Feb.	667.60	5.65	37.72		
		297	Mar.	687.40	5.50	37.81	8985.60	439.96
April Girl 2d 36395	B	200	Feb.	421.30	5.33	22.46		
		231	Mar.	470.80	5.13	24.15	4710.00	213.69
Ellenwood Ruth 44955	G	295	Mar.	518.10	4.88	25.28	6334.30	286.38
July Maide 30048	A	175	Mar.	847.80	5.00	42.39	5353.20	260.54
Sammamish Lily 42511	F	275	Mar.	679.10	5.07	34.43	6823.90	312.61
Sammamish Roxie 46991	G	162	Mar.	571.40	6.04	34.51	3419.00	193.71
Sammamish Topsy 46992	G	67	Feb.	1217.30	5.09	61.96	2628.50	138.03
Wirt, Charles E., Lewiston, Minn.								
Henrietta of Clover Lawn 41756	E	364	Mar.	785.70	4.30	33.79		
		366	Apr.	42.30	4.30	1.82	12118.80	509.71
Nellie of Pomeroy 28311	A	366	Mar.	901.40	6.80	61.30	12436.00	750.42
Wood, George, Wawa, Pa. 1 day test.								
Busy Bee's Daisy of Wawa 46279	G	210	Mar.	534.20	5.27	28.15		
		240	Apr.	546.90	4.94	27.02	4924.10	247.58
Imp. Deanie's Portia 55413	G	292	Mar.	614.40	5.16	31.70		
		322	Apr.	575.30	5.13	29.51	7091.70	339.92
France's Daisy of Wawa 43960	B	101	Mar.	1017.90	5.29	53.85		
		131	Apr.	951.70	5.48	52.15	4850.70	239.10
France's Expectation of Wawa 40288	A	60	Mar.	1043.70	3.88	40.50		
		90	Apr.	950.20	5.11	48.56	2937.40	130.76
Glenwood's Lucy of Wawa 46280	F	127	Mar.	760.40	3.98	30.26		
		157	Apr.	692.30	4.34	30.05	4187.40	172.11
Imp. Lady Raymond of la Hougue 54969	G	210	Mar.	606.80	4.22	25.61		
		240	Apr.	570.20	4.36	24.86	5162.60	215.05
Imp. Mary Ann of La Villette 54312	F	269	Mar.	528.70	4.65	24.58		
		299	Apr.	529.80	4.78	25.32	6295.00	275.11
Imp. Violet of the Clos Vivier II. 54311	E	165	Mar.	607.40	5.18	31.46		
		195	Apr.	595.30	5.80	34.53	4125.50	206.89
Wright, T. J., Mauston, Wis. 1 day test.								
Daisy's Babe 45084	G	103	Jan.	808.40	4.99	40.34		
		132	Feb.	708.40	4.64	32.87	3351.10	159.31
Izora of Hickory Grove 39832	C	89	Feb.	934.70	4.32	40.38	2934.60	121.79
Lindina 29222	A	86	Feb.	1283.50	4.11	52.75	3896.50	175.11
Lulu of Hickory Grove 50887	G	114	Feb.	742.90	5.13	38.11	3046.30	145.68
Nell of Hickory Grove 50889	G	73	Feb.	726.80	4.25	30.89	1840.50	84.73
Trude of Hickory Grove 45081	F	138	Feb.	670.80	5.13	34.41	3150.00	166.97

Ziesing, August, Chicago, Ill.								
Duchess of Thorn Hill 44952	F	183	Mar.	516.00	5.42	27.97	3380.70	176.24
Gertrude's Daughter of Thorn Hill 42517	D	74	Mar.	1530.00	4.07	62.27	3634.30	147.89
Larkspur of Thorn Hill 32521	A	41	Mar.	1145.30	5.60	64.14	1467.80	84.01
Margarette of Thorn Hill 50750	G	44	Mar.	1042.20	4.99	52.02	1418.40	70.48
Penelope of Thorn Hill 50745	G	60	Mar.	736.30	5.37	39.54	1433.70	76.78
Petite of Thorn Hill 50749	G	91	Mar.	771.00	5.15	39.71	2317.30	124.11
Princess of Thorn Hill 44951	G	198	Mar.	583.50	6.34	36.99	4109.20	239.46

LIST OF MERITORIOUS GRADE GUERNSEYS.

Beck, J. D., Viroqua, Wis.								
Grade Blossom of West Lawn	A	152	Mar.	586.80	5.92	34.74	3162.30	172.30
Grade Daisy of West Lawn	A	147	Mar.	589.10	4.94	29.10	3034.70	149.18

above the requirements of the Advanced Register for registered stock. Like many other bulls, he had to be disposed of to prevent inbreeding, and while his get was there for anyone to look at, no one cared about him so long as he had no official record, and so he was sold for about one-fifth of his real value.

I want to call special attention to our present bull, Miltonious 11640. A glance at him will convince anyone, if there is any indication in his makeup and general appearance, that this bull ought to get producers, and he has done so. He is now nearly eight years old and has to my knowledge twenty-three heifers, but only one of them is registered, and that one is but eight months old, so it will be seen that this grand bull has no show to bring himself to the public eye.

A record has been kept of four of his daughters with their first calf and from common, or what might be called scrub cows. Their records are as follows:

	Milk		B. F.	
No. 1	5771.5	lbs.	288.63	lbs.
No. 2	5736.3	"	284.34	"
No. 3	5882.7	"	265.80	"
No. 4	5604.1	"	270.70	"

This last record is for ten and one-half months only, and, therefore, has six weeks to run yet. These heifers are two years of age and again give proof of the prepotency of the Guernsey bull, but this can be verified only by home records.

It would certainly be to the interest of Guernsey breeders to have grade tests made under the supervision of an official tester. Such tests would create more demand for Guernsey sires to grade up herds with among those who do not know what breed to choose. It would be the means of retaining a good many grand bulls that have been led to the block and numbers of them could be well bought to head some fine herds. This bull will now have an opportunity to get registered daughters, but it will be four years before an official record can be finished. I hope that Guernsey breeders will see to it that a test is carried on for the grades."

—JOHN PRITCHARD, Eau Claire, Wis.

Combination Sale Averages Well.

The combination sale of registered Guernsey cattle owned by A. I. Stubbs of West Salem, Wisconsin, and Rundell Brothers, Hammond and Roberts, Wisconsin, was held May 3, 1916, under the management of A. L. Hyzer. The sale was cried by N. G. Kranschell, and fair prices prevailed. Due to the weather conditions, there was not as large an attendance as was expected which doubtless had its influence on the prices obtained. Following is a list of animals sold together with names and addresses of purchasers:

MALES.

Holden's Monogram 26549, Lawrence Humble, Rushford, Minn.	$210 00
Bull Calf, E. C. Hoff, Holmen, Wis.	220 00
Bull Calf, Briarcombe Farm Co., Winona, Minn.	105 00
Chronicler 2d 33632, A. J. Grotenhuis & Son, Sioux Center, Iowa.	105 00
King of Stevenstown 31823.	95 00
Hayes Wena 3d's Showme 32554, H. W. Whitehead, Rockland, Wis.	100 00
Langwater Princeling 14906, W. W. Clarke, Grand Rapids, Wis.	330 00
Squire's Knight 33900, A. H. Long, Prairie du Chien, Wis.	105 00

FEMALES.

Louisa of Oakdale 46128, W. W. Kinyon, Eau Claire, Wis.	195 00
Frosine Beauty 54467 (Imp.), Economy Stock Farm, Shenandoah, Iowa.	165.00
Royal Maid of Oakdale 46703, Briarcombe Farm Co.	235 00
Anemone of Haddon 36125, Briarcombe Farm Co.	185 00
Mona of Bound Brook 37981, W. W. Clarke.	140 00
Dyle 54140, E. D. Dair, Farmington, Minn.	205 00
Anna of Oakdale 46131, W. F. Bauhut, West Salem, Wis.	225 00
Princeling's Ro 34024, Onalaska Agricultural College, Onalsaka, Wis.	260 00
Dora's Pride of Hammond 56024, W. W. Clarke.	135 00
Sundari's Lily 57734, F. W. Kimball, Waltham, Minn.	155 00
Alta of St. Croix 54110 (Imp.), W. W. Clarke.	150 00
Penelope of St. Croix 50172, A. G. Ellwood, Osseo, Wis.	165 00
Beauty's Pride of Hammond 55686 (Imp.), Onalaska Agricultural College.	200 00
Gypsy's Twinkle 32791, Briarcombe Farm Co.	235 00
Princess Elaine 33133 (Imp.), M. J. Quiggle, West Salem, Wis.	210 00
Royal's Marcella Millwood 45408, W. W. Clarke.	125 00
Herivel's Betty 33138 (Imp.), W. A. Munn, Janesville, Wis.	305 00
Nanette of Seven Elms Farm 50239, M. J. Quiggle.	205 00
Jessie's Rilma of Iowa 41446, M. E. Schwarz, Sparta, Wis.	125 00
Rose of Beirnetown 50919, A. L. Hyzer, West Salem, Wis.	175 00
Golden Bells of Beirnetown 50049, Arthur W. Dahlin, Silver Lake, Minn.	200 00
Golden Gleam 2d 30392, A. L. Hyzer.	280 00
Holden's Rose 58877, Glen Ayre Farm, Glenview, Ill.	725 00
Holden's Lassie, Glen Ayre Farm.	500 00
Holden's Lady 61601, Glen Ayre Farm.	725 00
Jewel's Queen of Fairview 27695, J. M. Halderson, Holmen, Wis.	205 00
Mildred of the Glen 18394, A. G. Ellwood.	105 00
Rustic Lady 46783, L. J. Delahaut, Green Bay, Wis.	155 00
Heifer, H. D. Lovejoy, West Salem, Wis.	120 00
Marie Cook 61219, W. W. Kinyon.	135 00
Netsey Josephine 61641, A. L. Hyzer.	115 00
Jetwood of Appleton 35315, W. A. Munn.	320 00
Total	$8650 00
Average of 40 head	$216 25

Death of L. L. Davis, Mankato, Minn.

On Saturday, March 11th, Mr. L. L. Davis of Mankato, Minnesota, died following a surgical operation. Mr. Davis had, for many years, maintained a small herd of Guernseys. The herd on the female side descended from the cow, Aunty 3071, dropped Aug. 14, 1886. When about two months old she was purchased by the writer for Mr. Davis from the estate of the late Sam'l C. Kent. Aunty was sired by Jeweller 8th 787, and her dam was Imp. Rosebud 3d of Les Vauxbelets 743.

Her first calf, a heifer, was sired by the writer's Sir Champion bull, Leora's Champion 1466. She was named Winnie Z. 5096. After this Mr. Davis adopted the name Rosebud for the family name of his herd, and the name has been used with nearly every individual since recorded.

From the numbers 787 in bulls recorded in the first volume to 36000 in bulls and 62000 in cows is a long jump and covers the greater part of the history of the Guernsey in America. The fact that the writer's first venture in Guernseys was made four years prior to that of Mr. Davis and that he has Guernseys that were in the first volume makes him feel venerable even though still able to take nourishment three times a day and to take notice of the most interesting things of this life.

A number of very good individuals have descended from the herd of Mr. Davis, the most notable at present being Betsey Johnson 27883, who has lately finished with 17508.10 pounds of milk and 640.39 pounds of fat for Mr. T. C. Norman of Lake Crystal, Minnesota, and Soley Johnson 27982, who made 8938.10 pounds of milk and 363.95 pounds of fat in 227 days. Betsey Johnson 27883 goes back to Aunty 3071 three times and to Yeksa's Prince 1943 four times, while Soley Johnson 27982 goes back to each of the above.

Since the death of Mr. Davis, the herd has been sold and dispersed. There were fifteen females which went to the following:—four to W. R. Adams of Mankato, who already had a few pure breds; four to Arthur Mitchell, Mankato, who enters the ring as a new breeder of pure breds. Mr. Mitchell has a fine herd of grade Guernseys and has used pure bred bulls for several years. Six went to L. A. Yaeger of Good Thunder. Mr. Yaeger is also a new breeder and like Mr. Mitchell has bred and raised a herd of good grades and now wants to go on with something better. One cow was sold to Frank W. Richardson, who has the largest herd in our county. Mr. Richardson's father bred Yeksa Sunbeam 15439, the first cow in the world to make an official record of 1000 pounds of butter. The son has considerable of the old blood of Yeksa's Prince 1943 in his herd and this last cow is a granddaughter of the old bull. With these new men Blue Earth County now has the foundation for fourteen herds of pure bred Guernseys, and there are besides these probably thirty men who are using pure bred Guernsey bulls.

—M. B. Wood, Mankato, Minn.

Freeborn County (Minn.) Guernsey Breeders' Association Holds Third Annual Meeting.

The Freeborn County Guernsey Breeders' Association held their third annual meeting on May 9, 1916, and elected Chris Skaar, president; L. D. Wackman, vice-president; J. Cyrus Ott, secretary, and Victor Stiehl, treasurer.

Freeborn County is fast coming to the front with their Guernseys. Five years ago there were but three herds. Today, there are nearly a hundred, headed by bulls from such noted sires as Ne Plus Ultra 15265 A. R., May King of Linda Vista 17946, Robiana's Standard 7254, George Washington of Fairfield Farm 10866, and others equally as good, and cows by such bulls as Governor of the Chene 1297 P. S., A. R., Imp. Masher's Sequel 11462 A. R., Langwater Hambro 21011 and many others.

—J. Cyrus Ott, Sec'y.

Michigan Breeder Pleased with Sales.

I am well pleased with the sales of registered males so far this year. I have sold six since January. Four of these went to parties in Indiana, the last one a calf six weeks old from a cow making a good start for the Advanced Register, viz., 76.42 pounds of butter fat for the month of April, was sold to M. J. Reed of Argos, Indiana, and loaded in a Ford Touring car and given a joy ride of 65 miles so we named him Sir Ford. There is a big demand for registered cows and heifers, but I have not any for sale at present. The Journal is keeping up with the breed, improving by "leaps and bounds."

—Glenn Clarke, Eau Claire, Mich.

Glen Gable Farms (Pa.) Lease King Masher 11084 A. R.

Glen Gable Farms, Wyebrooke, Pa., who have just finished a number of records with daughters of Begalore 10101, have leased from Dr. James E. Russell, Glenburnie Farms, Peekskill, N. Y., the bull King Masher 11084 A. R. The breeding of King Masher 11084 A. R. to such cows as Begalore's Bertha 31358, 725.24 pounds of fat and 12,982 pounds of milk should prove an interesting proposition.

Rocky Reach Farm Sales.

It might be of some interest to the Guernsey Breeders' Journal to know that Rocky Reach Farm, Norwell, Mass., has just sold five heifers to go to New Hampshire, one to Vermont, three to Connecticut, and one to Framingham, Mass. Nine of these heifers are bred to Langwater Hambro 21011 and one to Florham Knight 32353.

It might also be interesting to know that at Joseph Hope's Sale, Madison, N. J., that May King of Linda Vista's heifers averaged the highest price of the sale.

—Rocky Reach Farm, Norwell, Mass.

Glen Gable Farms (Pa.) have Record Cow for Age.

The Guernsey cow Daylight Miss 12572, who just finished a record of 544 lbs. fat and 11,752 lbs. milk at 16 years and three months of age, establishes a World's age record for the breed. She is the property of Glen Gable Farms, Wyebrooke, Pa., who report that she is vigorous, in good flesh, has all her teeth, and is again safely in calf. Daylight Miss 12572 was bred by Ezra Michener and sired by Divan 5846, the sire of Dolly Bloom 12770. Her dam was by Prince of Primrose 3946, sire of the dam of Dolly Bloom 12770 A. R. 40.

Guernsey Day at the National Dairy Show.

The management of the Eastern States Agricultural and Industrial Exposition announces that the National Dairy Show Association has appointed the following special breed days at "The National," which will be held this year at Springfield:

Monday, October 16—Guernsey Day.
Tuesday, October 17—Holstein Day.
Wednesday, October 18.—Ayrshire Day.
Thursday, October 19—Jersey Day.

—W. A. Parcelle, Pub. Mgr.

Lone Tree Farm Buys Guernseys.

Word has come to the office that Victor F. Lawson, owner of Lone Tree Farm, located at Green Lake, Wisconsin, intends to build up a fine herd of registered Guernseys, primarily, as the most profitable and useful means of building up his farm. He intends to sell the cream and to sell all surplus cattle, as time goes on, and as the barns become full. The barns are new and contain 100 modern stalls for milk cows besides calf pens, bull pens, dry cow pens, silos, etc. He has ten cows at the present time, and is adding to this number as fast as he can.

I have purchased the Hayes Place herd of Guernsey cattle from Sir Everard Hambro.

The conditions brought on by the war made it possible to bring this famous English herd to America.

They are due to arrive in New York early in June.

The Hayes herd has been bred for type with probably more success than any herd of the breed. Such famous animals as Hayes Rosie, Hayes Cherub, Yeoman, Memento (unbeaten in his class) were purchased from it to bring to America. While, for years, in the English show ring milk trials, this herd has been recognized as heavy milkers.

The importation will include the entire Hayes Estate herd and it has representatives of all the famous families of that herd, including several of the Rose des Houards, the Snowdrops, the Hayes Olive, Hayes Felois, Hayes Citron, Hayes Lily du Preels, Hayes Cherry—between fifty and sixty great individuals of the choicest breeding.

I will not be able to increase my present herd and I will keep but one of the families for an addition to my foundation blood.

THE OTHER FAMILES WILL BE SOLD

It is the opportunity *since Guernseys have been imported to America, to take on and continue a great and famous herd.*

For particulars, address

WILBUR W. MARSH

WATERLOO, IOWA

Continued from Page 329

The average yield of the 4719 records is now 8805.91 lbs. milk and 439.15 lbs. of butter fat, and this has been raised during the year by 132.18 lbs. milk and 5.24 lbs. butter fat.

One thousand one hundred seventy-three cows representing 270 breeders in 28 states are now under test. One hundred ninety, or 70% of these breeders, and 854, or 72% of these cows, are working under the 2 day test.

Eighteen State Agricultural Colleges are conducting Advanced Register work with cows in their own herds.

There are ten cows with four yearly records which average 11915.7 lbs. milk and 630.93 lbs. butter fat.

The persistency and good work of the Guernsey cow are further attested by the following re-entries:

473 cows have	two	yearly	records.
73 " "	three	"	"
10 " "	four	"	"
1 cow has	five	"	"

The last cow is Selma of Pinehurst 4th 25703 A. R. 1235, whose records av. 9878.24 lbs. milk and 501.02 lbs. butter fat.

A new and complete index of Advanced Register records appeared in the May Journal adding 967 records to those appearing in previous issue.

The list of producing dams have been increased by 166 cows and bring in 292 daughters and 52 sons.

The Journal goes to every state in the Union, to Canada, Australia, England, Guernsey, and to South America. A steady upward trend is shown in its circulation, while never before was there greater use made of advertising space.

Twenty-nine thousand one hundred thirty-seven copies of the Journals were required during the year for the subscription list. This is a gain of about 9000 since 1910 when the Journal was established. In addition 6763 copies were used by the office during the year, 2203 of which were sent to new names found in the list of transfers and 4560 persons making inquiries about the breed.

To make the Journal of the greatest service to the breed we need the co-operation of the breeders in extending its circulation and in sending us pictures and data for publication.

The policy has not been to make the Journal a money making proposition. It should, however, be self supporting. An increase in advertising rates ought to be made. A twice a month issue and even a lower subscription rate may be among the possibilities.

One thousand nine hundred twenty-seven names have come into the office as the result of agricultural paper advertising. Breeders have been good enough to send 888 more while 588 others have come from anonymous sources. To all these literature and letters have been sent.

It is hoped to extend this part of our work and put a more personal touch into it. We hope also to be more fully represented at breeders' meetings, dairy conventions and stock shows and to be able to render greater service to breeders with the establishment and proper keeping of the breeding data with their herds.

To accomplish this a new arrangement of the office work has been planned and Mr. F. B. Hills, Assistant Professor of Animal Husbandry at the Delaware College, will join us next month. Mr. M. F. Rodgers, who for four years has aided in the publicity work, resigned the 1st of March, and the details of the entire Journal work are now cared for by Mr. Hulburt.

The publicity work done during the year on the Pacific Coast has been of value. Our new list of members shows 2 from California, 3 from Oregon, 2 from Washington, and 1 from Utah. Much increased interest has been shown in the breed in this section. The splendid exhibit made at the Panama Pacific Exposition and at the fairs in the North West is to be commended.

The financial report shows the receipts of the year to be $86128.27 which with the balance of last year makes the income $89762.95.

The expenditures have been $83272.07. This is $1032.28 above the estimate budget of last year.

The balance for the year is $6490.88, exceeding that of last year by $2856.20.

The invested funds under the direction of the finance committee have netted $73.58 interest. This now amounts to $1897.01 all on deposit in savings banks each of which has paid 4% for the year.

The Financial Standing and Present Worth of the Club is as follows:

Office Building	$12000.00
Inventory on Furniture, Herd Register, &c.	25863.74
Invested Funds	1897.01
Balance on hand	6490.88
	$46251.63

DETAILED FINANCIAL STATEMENT ENDING MAY 1, 1916.

RECEIPTS.

Entries		$25187.00
Transfers		11130.00
Membership		3200.00
Private Herd Books		1234.52
Herd Registers		1548.75
Breeders' Journal		
Subscriptions	$4276.31	
Advertising	7218.59	
		11494.90
Pedigrees		912.00
Advanced Register		
Fees	$11421.75	
Testing	19974.88	
		31396.63
General		24.47
		$86128.27
Balance on hand May 1, 1915		3634.68
		$89762.95

EXPENDITURES.

Salaries		$22142.07
Supplies		
Equipment	$ 516.58	
Forms	2519.45	
		3036.03
Maintenance		
Fuel, Light and Janitor	$1028.90	
Insurance, Taxes, Repairs	273.69	
		1302.59
Postage		2764.38
Telegraph & Telephone		340.15
Express		581.03
Herd Register		4795.09
Journal		16608.70
Publicity		
Circular Matter	$1782.25	
Advertising	2174.68	
Premiums, Booths, &c.	3351.21	
		7308.14
Travel and Meetings		2604.10
Advanced Register		21197.79
General		592.00
		$83272.07
Balance on hand May 1, 1916		6490.88
		$89762.95

Report of Finance Committee.

The Finance Committee under whose direction are the invested funds of the Club, make the following report which shows that there is on interest the sum of one thousand eight hundred ninety-seven dollars and one cent ($1897.01) all of which is on deposit in savings banks.

Book No. 4430, Monadnock Savings Bank, East Jaffrey, N. H.		
Amount on deposit last report	$ 137.12	
Interest	5.52	
		$142.64
Book No. 77009, Union Institution for Savings, Boston, Mass.		
Amount on deposit last report	58.26	
Interest	2.34	
		60.60
Book No. 93362, The Franklin Savings Bank, Boston, Mass.		
Amount on deposit last report	70.06	
Interest	2.82	
		72.88
Book No. 258525, Provident Institution for Savings, Boston, Mass.		
Amount on deposit last report	1470.75	
Interest	59.40	
		1530.15
Book No. 11196, Peterborough Savings Bank		
Amount on deposit last report	87.24	
Interest	3.50	
		90.74
Total invested funds		$1897.01

Statement regarding Journal for year ending April 30, 1916.

Receipts.

Subscriptions	$ 4276.31
Advertising	7218.59
Total	$11494.90

Expenses.

Engraving	$ 1235.71
Contributions	125.45
Pictures	94.95
Bindings	153.20
Combination Subscriptions	158.65
Freight	36.57
Printing Journal Forms	9640.70
Total	$11445.23
Great Sires and Dams	$825.55
Herd Book Supplements	4337.92
Total	$16608.70
Gain	$ 49.67
Loss with Sires and Dams	775.88
Loss with Sires and Dams and Supplements	$5113.80

In addition:

Two thousand two hundred three copies of the Journal have been sent during the year as sample copies to names taken from transfers.

Four thousand five hundred sixty copies have been forwarded to inquirers regarding the merits ofthe breed.

This totals 6763 copies for free use of office.

Advertising space to the value of $180.00 has been used for office advertisements.

It has cost for postage during the year $382.32 which appears on postage account.

Report of Advanced Register Department

For year ending April 30, 1916.

Advanced Register work is being done in 28 states, with 270 breeders testing 1173 cows, but 211 breeders are testing 937 cows in 10 states, as shown by the list given below.

Ten leading states as they appeared in 1915 and 1916.

1915							
Wisconsin	53	breeders	with	271	cows	under	test
New York	33	"	"	106	"	"	"
Pennsylvania	24	"	"	101	"	"	"
Massachusetts	19	"	"	122	"	"	"
Michigan	15	"	"	65	"	"	"
Minnesota	13	"	"	71	"	"	"
Ohio	13	"	"	65	"	"	"
New Jersey	13	"	"	79	"	"	"
Illinois	13	"	"	56	"	"	"
Maryland	7	"	"	41	"	"	"
1916							
Wisconsin	50	breeders	with	215	cows	under	test
New York	44	"	"	174	"	"	"
Massachusetts	24	"	"	140	"	"	"
Michigan	19	"	"	71	"	"	"
Pennsylvania	18	"	"	85	"	"	"
Ohio	16	"	"	57	"	"	
Minnesota	12	"	"	59	"	"	"
New Jersey	9	"	"	47	"	"	"
Maryland	9	"	"	39	"	"	"

Eighteen State Agricultural Colleges are conducting A. R. work with cows in their own herds.

The growth of the work in six years is shown by the figures below:—

1911	93	breeders	with	554	cows	under	test
1912	122	"	"	786	"	"	"
1913	137	"	"	870	"	"	"
1914	193	"	"	1100	"	"	"
1915	243	"	"	1189	"	"	"
1916	270	"	"	1173	"	"	"

Nearly one half our breeders doing A. R. work milk only twice daily, but more than one half the cows are milked three times.

Ten Leading Guernsey Cows—April 15, 1916.

Yearly Records in Milk and Butter Fat.

	H. R. No.	A. R. No.	Lbs. Milk	Lbs. B. F.
Murne Cowan	19597	1906	24008.00	1098.18
May Rilma	22761	1726	19673.00	1073.41
Spotswood Daisy Pearl	17696	790	18602.80	957.38
Julie of the Chene	30460	2752	17661.00	953.53
Imp. Daisy Moon III.	28471	1909	18019.40	928.39
Miranda of Mapleton	19606	914	16630.70	927.16
Dairymaid of Pinehurst	24656	843	17285.30	910.67
Dolly Dimple	19144	628	18458.80	906.89
Imp. Beauty of Park Farm	28420	1850	14686.90	898.82
Imp. Queen Regent IV.	22716	1000	15862.50	889.57

Of 4719 Advanced Register records:—

1	record	with	24,000.00	lbs.	milk
2	records	"	19,000.00	"	"
6	"	"	18,000.00	"	"
12	"	"	17,000.00	"	"
28	"	"	16,000.00	"	"
60	"	"	15,000.00	"	"

110	records with	14,000.00	lbs.	milk
188	" "	13,000.00	"	"
367	" "	12,000.00	"	"
633	" "	11,000.00	"	"
1057	" "	10,000.00	"	"
2	records with	1000	lbs.	butter fat.
9	" "	900	"	" "
29	" "	800	"	" "
107	" "	700	"	" "
338	" "	600	"	" "
1073	" "	500	"	" "
473	cows have	two	yearly	records.
73	" "	three	"	"
10	" "	four	"	"
1	cow has	five	"	"

Ten cows with four yearly records average: 11915.70 lbs. milk; 630.93 lbs. butter fat.

Nine hundred forty-nine A. R. certificates have been issued from April 15, 1915, to April 15, 1916, an increase of 90 over the previous year, raising the average yield on the 4917 records by 132.18 lbs. milk and 5.24 lbs. butter fat.

A new index of Advanced Register records has been compiled which adds 967 records.

There were on March 1, 1916, 688 A. R. bulls and 4000 A. R. cows with 4534 records.

The list of Great Sires and Dams has also been brought up to date and brings in 120 new sires, 81, or over 60% of which are sons of sires already in the list. These new sires bring in 321 A. R. daughters and 8 A. R. sons.

One hundred sixty-five dams bring in 297 daughters and 52 sons. Fifty-four old dams have 58 new daughters added. The total being 743 great dams.

Membership.

New Members of The American Guernsey Cattle Club Since May, 1915.

Sixty-four members have joined the Club this year as follows:

California: Higdon, W. J., Tulare; Saylor, Wm. H., San Francisco.

Connecticut: Mitchelson, Ariel, Tariffville.

Indiana: Dunkelberg, Charles A., Fort Wayne.

Maine: Haines, William T., Waterville.

Massachusetts: Carter, Edwin A., Springfield; Curtis, Charles W., Marlboro; Hurley, William M., Rockland; Kilton, Winfield, S., Northboro; McBurney, Henry, Stockbridge; Stone, Galen L., Boston; Tenney, Charles H., Methuen.

Michigan: Anderson, Alfred, Holton; Dahl, N. C., So. Haven; Detroit Creamery Co., Detroit; Murphy, William H., Detroit; Stuart, F. A., Marshall.

Minnesota: Hollister, Theo., Duluth.

Missouri: The Willis Coal & Mining Co., St. Louis.

New Hampshire: Goodnow, Windsor H., Keene.

New Jersey: Bell, Louis V., Shrewsbury; McAlpin, D. H., Morris Plains; Ridgway, Jacob E., Columbus.

New York: Allen, F. R., Ithaca; Bird, Albert A., Cattaraugus; Breuchaud, Jules, New York; Brewster, George S., New York; Bridge, George A., Batavia; Brown, Morton J., Kirkwood; Cooper, James Fenimore, Cooperstown; Mangeot, Charles J., Fulton; Migel, M. C., Monroe; Sneck, Howard W., Rochester.

Ohio: Black, F. B., Mansfield; Ramseyer, A. C., Smithville; Schaaf, D. J., Bexley; Severance, John L., Cleveland; Wilderson, C. G., Leetonia; Yoder, J. S., Wooster.

Oregon: Ayer, W. B., Portland; Clover Hill Farms, Deer Island; Whalley, John T., Portland.

Pennsylvania: Card, Fred W., Sylvania; Gable, Lowell, Wyebrooke; Ingersoll, Charles Jared, Fort Washington; Scott, John C., Bryn Mawr.

Rhode Island: Greenhalgh, George T., Pawtucket.

Texas: Kemp, J. A., Wichita Falls,

Utah: Woolley, Edwin G., Jr., Salt Lake City.

Vermont: Brown, Martin A., Wilmington: Moody, Mark H., Waterbury.

Washington: Augustine & Kyer, Seattle; Brady, E. R., Satsop.

Wisconsin: Browne, Geo. W., Waukesha; Burton, Roy, Eagle; Countiss, F. D., Lake Geneva; Edgewater Stock Farm, Fort Atkinson; Goff, Moulton B., Sturgeon Bay; Illian, Wm. L., Adell; Marken, Otis A., Valders; Martiny, L. P., Chippewa Falls; Rust, S. H., Mukwonago; Slayton, C. H., Oshkosh; Wright, T. J., Mauston.

Death of Members Reported Since May, 1915.

Clark, Ben, Whitewater, Wis. Died Dec. 17, 1914.

French, Albert, Lebanon, Ohio. Died Feb. 23, 1916.

Hopewell, John, Natick, Mass. Died Mar. 27, 1916.

Pearson, Dr. F. S., Great Barrington, Mass. Died May 7, 1915.

Whitcomb, L. F., North Adams, Mass. Died May, 1915.

Wills, Charles T., Greenwich, Conn. Died August 31, 1915.

Resignation of Members Reported Since May, 1915.

Vogel, Fred Jr., Milwaukee, Wis. Resigned March 13, 1916.

Active Membership List.

Our active membership list shows 530 members, these are classified as follows:—

New England Section		18 per cent.
Maine	4	
Vermont	7	
New Hampshire	10	
Massachusetts	52	
Rhode Island	3	
Connecticut	19	
Total	95	
Middle Atlantic Section		38 per cent.
New York	86	
New Jersey	26	
Pennsylvania	89	
Total	201	
South Atlantic Section		4¾ per cent.
Delaware	3	
Maryland	8	
District of Columbia	3	
West Virginia	1	
Virginia	5	
Louisiana	1	
North Carolina	1	
Tennessee	2	
Texas	1	
Total	25	
Central Section		14 per cent.
Ohio	24	
Michigan	20	
Kentucky	1	
Illinois	26	
Indiana	3	
Total	74	

Showing Members of The American Guernsey Cattle Club, Breeders Doing A. R. Work and Cows on Test May 1st, 1916

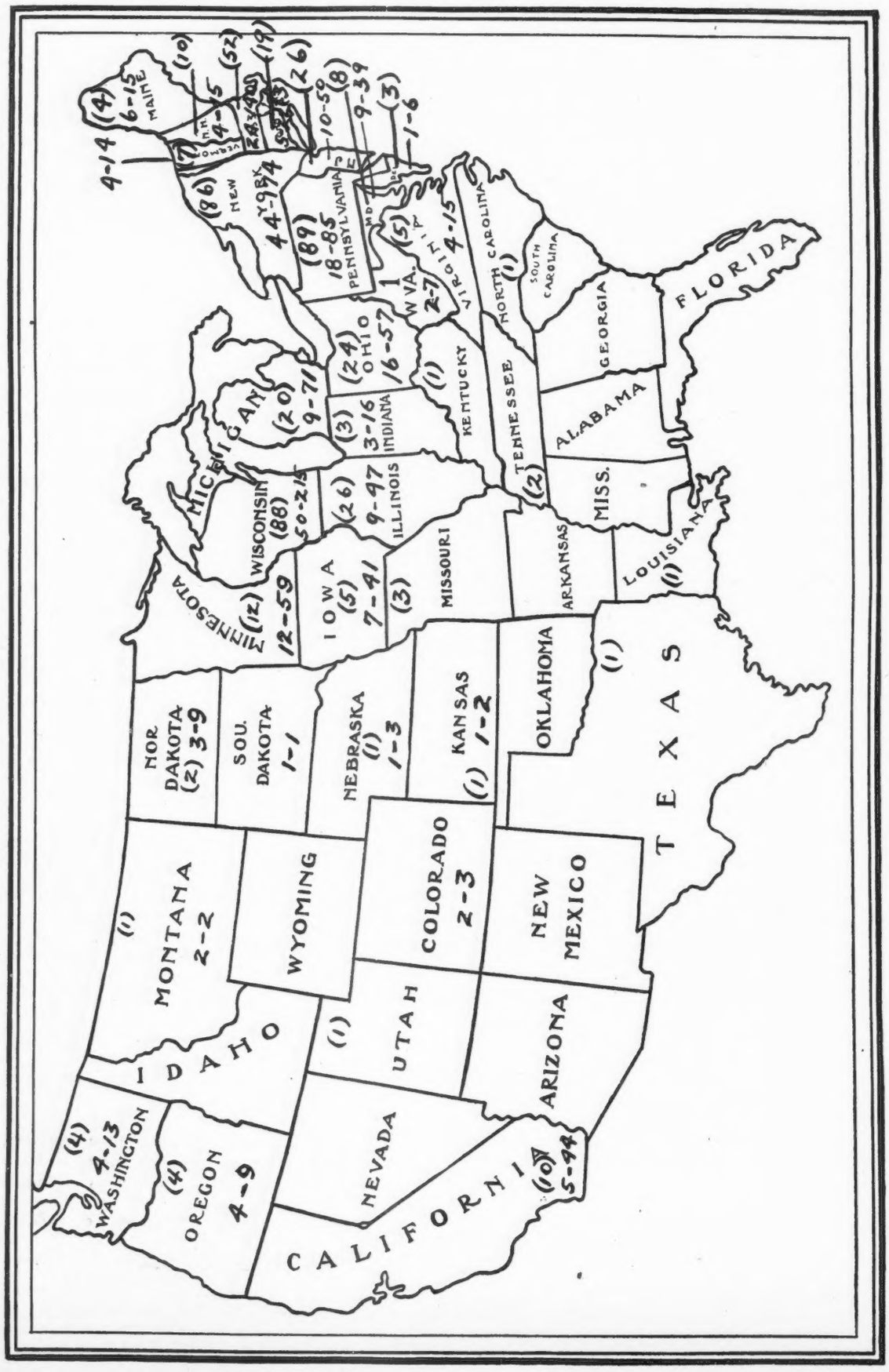

Numbers in parenthesis designate members within each state. The other figures designate the number of breeders and cows on test, as 4-15 for New Hampshire means four breeders with fifteen cows in Advanced Register work.

Wisconsin	88	16½ per cent.
Central Western Section		4¾ per cent.
Minnesota	12	
Iowa	5	
Nebraska	1	
Montana	1	
Missouri	3	
Kansas	1	
North Dakota	2	
Total	25	
Pacific Coast Section		3½ per cent.
California	10	
Washington	4	
Oregon	4	
Utah	1	
Total	19	
Canada	3	½ per cent.

IMPORTATIONS.

The following importations have been made since May 1, 1915.

June 6, 1915—F. S. Peer, Cranford, N. J., from England 0 Bulls—70 Cows. Total 70.

July 10, 1915—F. S. Peer, Cranford, N. J., from England 1 Bull—10 cows. Total 11.

July 10, 1915—F. S. Peer, Cranford, N. J., from Guernsey 1 Bull—73 cows. Total 74.

Aug. 4, 1915—J. L. Hope, Madison, N. J., from England 1 Bull—7 Cows. Total 8.

Sept. 16, 1915—F. S. Peer, Cranford, N. J., from England, 1 Bull—19 Cows. Total 20.

Sept. 16, 1915—F. S. Peer, Cranford, N. J., from Guernsey 0 Bulls—54 Cows. Total 54.

Sept. 16, 1915—E. W. Oglebay, Wheeling, W. Va., from Guernsey 1 Bull—3 Cows. Total 4.

Total from Guernsey	2	Bulls	130	Cows
" " England	3	"	106	"
Total	5	Bulls	236	Cows

Total number 241.

As far as I am able to determine the following figures show all the imported animals which have been recorded in the Herd Register.

1840	0	Bulls	3	Cows	Total	3
1850	1	"	1	"	"	2
1851	0	"	1	"	"	1
1854	0	"	1	"	"	1
1855	0	"	2	"	"	2
1858	0	"	2	"	"	2
1867	0	"	1	"	"	1
1868	0	"	1	"	"	1
1869	0	"	12	"	"	12
1870	1	"	7	"	"	8
1871	3	"	16	"	"	19
1872	0	"	7	"	"	7
1874	2	"	10	"	"	12
1876	1	"	18	"	"	19
1877	3	"	39	"	"	42
1878	5	"	67	"	"	72
1879	8	"	34	"	"	42
1880	2	"	57	"	"	59
1881	7	"	155	"	"	162
1882	2	"	121	"	"	123
1883	7	"	289	"	"	296
1884	5	"	64	"	"	69
1885	1	"	44	"	"	45
1886	1	Bulls	10	Cows	Total	11
1887	1	"	59	"	"	60
1888	1	"	19	"	"	20
1889	4	"	27	"	"	31
1890	1	"	61	"	"	62
1891	4	"	29	"	"	33
1892	0	"	11	"	"	11
1893	3	"	5	"	"	8
1894	0	"	34	"	"	34
1895	0	"	40	"	"	40
1896	2	"	17	"	"	19
1897	1	"	2	"	"	3
1898	0	"	72	"	"	72
1899	6	"	19	"	"	25
1900	1	"	5	"	"	6
1901	8	"	66	"	"	74
1902	4	"	56	"	"	60
1903	4	"	40	"	"	44
1904	2	"	33	"	"	35
1905	18	"	240	"	"	258
1906	15	"	221	"	"	236
1907	20	"	228	"	"	248
1908	16	"	127	"	"	143
1909	33	"	549	"	"	582
1910	46	"	546	"	"	592
1911	79	"	783	"	"	862
1912	35	"	642	"	"	677
1913	59	"	999	"	"	1058
1914	49	"	993	"	"	1042
1915	5	"	236	"	"	241
Total	466	Bulls	7121	Cows	Total	7587

Here is a graphic representation of the increase in the entries of bulls and cows, total entries and the transfers during the years from 1892 to the present time. You will see where the line is going. The other smaller one is a graphic statement of the circulation of the Journal. (indicating). There are several copies of this which will be passed around the room.

The Chairman: The treasurer would be glad to answer any questions that anyone may wish to ask him regarding the report.

Mr. Tarbell: Mr. President, do you wish a motion for the adoption of the report?

The Chairman: That, of course, will be in order, but the report of the auditing committee is next in order. Would you like to hear that report before making your motion?

Mr. Tarbell: Very well.

The Chairman: The report of the auditing committee is in order.

Mr. Gill: (Reading): "We have examined the accounts of William H. Caldwell, Treasurer, for the year ending April 30th, 1916, and find them correct as stated, with proper vouchers, and a balance of $6,490.80.

"A certificate of the cashier of the First National Bank of Peterboro, N. H., showing the above balance to the account of the treasurer is hereby presented.

"We have examined the statements of the finance committee and find the same correct. The total invested funds to be as given, $1,897.01, as shown by the savings bank book."

Signed by the auditing committee, Henry Palmer and E. T. Gill.

Mr. Tarbell: I move the adoption of the report and also the approval of the report of the auditing committee.

Mr. Urie: I second the motion.

The Chairman: It has been moved and seconded that the approval of the treasurer's report and the approval of

the auditing committee report be granted.

The motion was unanimously carried.

The Chairman: The secretary will now read the budget for the estimated expenses for the ensuing year.

FINANCIAL BUDGET FOR 1916-1917.

	1915—1916		1916—1917
	Estimate	Paid	Estimate
Salaries	$21000	$22142.07	$23500
Equipment	800	516.58	650
Supplies	2000	2519.45	2000
Janitor and Fuel	1000	1028.90	1000
Ins. Repairs, Taxes, etc.	200	273.69	300
Postage	3000	2764.38	3000
Telegraph	400	340.15	400
Express	600	581.03	600
Herd Register	5000	4795.09	5000
Journal	15000	16608.70	15000
Circular Matter	2500	1782.25	3500
Advertising	3000	2174.68	2500
Fairs, Conventions and Premiums	3000	3351.21	3000
Travel and Meetings	3000	2604.10	3500
National Society of Record Associations		50.00	50
National Dairy Council	500	500.00	500
	$61000	$62032.28	$64500
Income less Adv. Register			$66153.39

The Chairman: Gentlemen, you have heard the proposed budget. What is your pleasure in regard to it? Are there any remarks you wish to make about it in any way or any further information you would like to have in regard to it?

Mr. Van Alstyne: I move that it be accepted and adopted by the Club.

Mr. Bowditch: I second the motion.

The motion was unanimously carried.

The Chairman: The next in order is the report of the committee on proxies.

Mr. Shoemaker: Mr. President, I don't know whether there are any other proxies held or not. All the proxies that have been turned in to the committee have been 16 held by Charles L. Hill, 39 sent to the executive committee. If there are any other proxies, the committee would be glad to take them up.

The Chairman: The next in order is the election of officers. You will vote today for the president, vice-president, the secretary and treasurer and three members of the executive committee. Ballots will be distributed through the room and while this election is taking place, I will ask Mr. Hill, your former president, to take the chair.

The Secretary: I would say there have been some blank ballots prepared so that they can be torn off, using the upper one for president, next for two vice-presidents, secretary-treasurer, and members of the executive committee. We have plenty of blank paper.

Whereupon the president resigned the chair to Mr. Hill.

Mr. Bowditch: I would like to nominate Mr. James Logan Fisher for president.

Mr. Hill: I second the nomination.

Chairman Hill: Mr. James Logan Fisher has been nominated for the presidency and the nomination has been seconded.

Mr. Van Alstyne: Mr. Chairman, I would nominate Mr. Samuel M. Shoemaker.

The nomination of Mr. Shoemaker was duly seconded.

The Chairman: It has been moved and seconded that Mr. Samuel M. Shoemaker's name be placed in nomination? Are there any other nominations? Is Mr. Stone present. I would name as tellers Mr. M. H. Moody of Vermont, and Mr. George C. Stone of Minnesota.

Mr. Shoemaker: Mr. Chairman, I appreciate very much the compliment which Mr. Van Alstyne pays me, but I want to say that it would be quite impossible for me to accept the position of president, and I would like to withdraw my name.

Mr. Blandy: I move the nomination of Dr. James E. Russell for president.

Mr. Bowditch: I second the motion.

Chairman Hill: Dr. Russell has been nominated for the presidency.

Dr. Russell: Mr. Chairman, I appreciate the compliment my friends pay me, but I ask that they do not vote for me, and I also ask to withdraw my name.

Mr. Tarbell: I move you, Mr. President, that the nominations be closed.

Which motion was duly seconded.

Chairman Hill: It has been moved and seconded that the nominations be closed. All in favor of that will signify by saying aye.

The motion was unanimously carried.

Mr. Baker: I move you, Mr. President, that the secretary be instructed to cast the unanimous ballot of the organization for Mr. James Logan Fisher for president.

Mr. Urie: I second the motion.

Chairman Hill: It has been duly moved and seconded by Mr. Baker that the secretary cast the unanimous ballot of the association for Mr. Fisher.

Mr. Fisher: I would like to ask that that motion be withdrawn. I would very much prefer that a ballot be tken. I should very much prefer that the secretary should not cast the ballot, but that a vote should be taken by the members present.

Mr. Baker: I would be glad to withdraw the motion if Mr. Fisher so desires. There is only one candidate and I can see no reason why the motion should be withdrawn.

Mr. Urie: I don't see any reason why we should go into a vote on this question at all, as long as Mr. Fisher is the only one here who has been nominated, and that is the reason I stated in my seconding the motion, but I will withdraw my second if it is so desired.

Chairman Hill: Do you so withdraw your motion, Mr. Baker?

Mr. Baker: Yes.

Chairman Hill: The motion is withdrawn and you will proceed to ballot, if Mr. Moody and Mr. Stone will come forward and collect the ballots.

A member while the tellers are busy collectheting ballots for president, might we not be voting for the next officer?

Mr. Palmer: We might be making the nominations.

Chairman Hill: I hardly think it would be just regular. While we are waiting for the ballots, Mr. Caldwell has a letter which he wishes to read as a matter of information.

The Secretary: I received this morning from Mr. Andrews, one of our vice-presidents, a member who has been with us a great many years and takes a great interest in the Guernseys, the following letter:

"MR. W. H. CALDWELL,
Sec. of the American Guernsey Club,
Hotel Imperial, New York.

My dear Sir:

"I had planned to attend the annual meeting of the Club tomorrow, but as the day approaches, not having been very well of late, and dreading the fatigue of the journey, I must forego the pleasure of attending the meetings of this occasion. I regret not being able to meet the other Guernsey breeders and listen to the addresses on subjects in which I am greatly interested. But old men must save their strength. Last

year the members of the Club did me the honor of electing me one of the vice-presidents, which I greatly appreciate. I think I have performed the arduous duties of the office, at least I have tried to! I am greatly interested in everything pertaining to the Club and especially in the very high records being made as reported in the monthly Journal. It would be well if more members of the Club would try this method of learning what records their cows are capable of making under this better care and better feeding which the A. R. testing brings about; they not only win reputation, but increase the money value from sales of their cows. I say this from my own experience. Before I began putting my cows in test, I thought them good specimens of their breed, and was satisfied with the comparatively moderate records which they made, not dreaming that by more careful management and more intelligent feeding, they would make such high records. During the last year three of them have entered the class of "One 700 lbs. of butter fat and two of them are numbered among the ten leading cows of this breed. Not one of them, as far as I know, were daughters of Advanced Register cows.

With best wishes for a very interesting gathering for the 1916 annual meeting, I am,

"Very truly yours,

"EDWARD R. ANDREWS."

I want also to state that while I have not the letter here to read to you, Mr. Codman, in a letter received a few days before I left home said he regretted very much, but he did not feel equal to a journey to New York, and hoped that I would express to all of the people here his kindest regards.

Chairman Hill: My suggestion is that some one make a motion that we send a telegram with our best wishes to Mr. Andrews, Mr. Codman and to Governor Hoard as well.

Mr. Tarbell: I make such a motion, Mr. Chairman.

Mr. Urie: I second the motion.

Chairman Hill: It has been moved and seconded that the Secretary be instructed to send the Club's best wishes to Mr. Codman, Mr. Hoard and Mr. Andrews, all gentlemen who are very much interested in the welfare of the Club and who, in years past, have given their best efforts and thoughts to the work of this Club, and who are men whom we all love and appreciate.

The motion was unanimously carried.

Chairman Hill: We will now have the result of the election. The total number of votes cast was 94, of which Mr. James Logan Fisher received 65, Mr. Shoemaker 21, Mr. H. H. Pearson, Jr., 1 and Dr. Russell 7.

Mr. Van Alstyne: I move the election of Mr. Fisher, by the unanimous vote of the convention.

Which motion was duly seconded.

Chairman Hill: It is moved and seconded that the election of Mr. Fisher be made by unanimous vote.

Whereupon Mr. Fisher was unanimously elected.

Chairman Hill: Our newly elected president will again take the chair. (Applause).

President Fisher: I am very much obliged to you, gentlemen, if you are willing to trust me for another year, and I will strive to do all I can to merit your trust.

Next in order is the election of two vice-presidents.

Mr. Urie: I nominate Mr. Samuel M. Shoemaker for first vice president.

The Chairman: Mr. Shoemaker has been nominated for first vice president. Are there any other nominations?

Mr. Bowditch: I nominate Mr. W. D. Hoard.

The Chairman: There are two positions to fill; Mr. Shoemaker and Mr. Hoard have been nominated for those positions. Are there any other nominations?

Mr. Urie: I move that the nominations be closed.

The Chairman: There is a motion that the nominations be closed for vice-president. Mr. Shoemaker and Mr. Hoard are the two nominees. I do not hear that that motion has been seconded.

Mr. Bowditch: I second the motion.

Mr. Shoemaker: If I understand it, the position of vice-presidency is given in recognition of services rendered and I do not quite feel that I have gotten out of the working class long enough to be on in just that way. While I appreciate the honor very much, I claim to be one of the young workers still. I would suggest that that honor go to some older man.

Mr. Van Alstyne: Mr. President, I just like to differ from my friend, Mr. Shoemaker. Some of us here, and I think I have the welfare of the Club at heart, realize this, that it is important in any body that at least one vice-president be able to take the place of the president in case of his absence—but certainly we hope that such a contingency will not come to pass—and Governor Hoard we know is far from us and not at all well. Mr. Andrews is an elderly gentlemen whom I highly appreciate and revere, and it would seem that Mr. Shoemaker should not look at the matter in that way. Here is an opportunity for service and not an empty compliment.

The Chairman: The motion is, I understand, before the house that the nominations, as made, shall be closed, those nominations being of Mr. Shoemaker and Governor Hoard: I don't know whether that motion has been seeconded or not.

Mr. Bowditch: I seconded it.

The Chairman: It has been moved and seconded that the nominations be closed.

Which motion was unanimously carried.

The Chairman: I appoint as tellers the same as before.

Mr. Blandy: I move the Secretary cast the ballot for those gentlemen as vice-presidents.

Mr. Bowditch: I second the motion.

The Chairman: It has been moved and seconded that the Secretary cast the ballot for those two nominees.

Which motion was unanimously carried.

The Chairman: I beg your pardon, sir, but I see a gentleman just rose.

Dr. Russell: I was just going to inquire if the election of Mr. Shoemaker would automatically remove him from the executive committee—in which case I was going to protest.

The Chairman: I think not.

Dr. Russell: I am willing that he should have two or three offices but I am not willing that he shall get off the executive committee.

The Chairman: The secretary has cast the ballot of the Association for Governor Hoard and Mr. Shoemaker and they are therefore declared elected.

The next in order is the election of a secretary and treasurer. Are there any nominations for that office?

Mr. Bowditch: I move you, Mr. President, that the president be instructed to cast one ballot for Mr. Caldwell as secretary and treasurer.

Mr. Palmer: I second the motion.

The Chairman: It has been moved and seconded that the president be instructed to cast one ballot for Mr. Caldwell as secretary of the Association.

Which motion was unanimously carried.

The Chairman: The president reports that he has cast the ballot and that Mr. Caldwell is elected.

The next in order is to fill the three vacancies in the executive committee, of members whose terms of office expire this year.

Dr. Russell: I nominate Mr. Robert Scoville to succeed himself.

Mr. Hill: I second the motion.

The Chairman: Mr. Scoville has been nominated to succeed himself as one of the retiring members of the executive committee. Is it your pleasure to vote on that first

or will you also vote on any nominations that may be made for the other two vacancies?

Mr. Scoville: Mr. President, I have a statement to make, and what I say is said on behalf of Mr. Ames, who is one of the other retiring members of the committee and also Mr. Phillips, who sits beside me.

There has been, within the last year or two, a feeling on the part of some of the members of this Club that the executive committee should be more open. The feeling has culminated in the request on the part of certain people that an amendment to the constitution be put into words and considered in due time, which would make it impossible for any member of the executive committee to be re-elected to succeed himself. This rule, as you know, is in effect in some other organizations, and it has its advantages as well as its disadvantages, but we are firmly in the belief that if you wish to adopt this course there is no earthly reason why you should not commence it at this particular meeting. I have finished today, I believe, my third term as a member of the executive committee, my first election having taken place as long ago as when our meetings were held in the old Fifth Avenue Hotel. One of the largest files in our office is numbered 111. Scarcely a week passes witnout one or two communications in regard to association matters, and some of the things require a considerable amount of attention; and I assure you that the detail has grown to such an extent, that anybody who goes on this committee and attends to the work will get exactly what is coming to him.

If you wish to establish the principle, which is within your right to do, that you shall have an executive committee which is constantly changing, of course you may do it; you may do it today. Mr. Ames feels exactly as I do about this matter, and Mr. Phillips also, although Mr. Phillips' term of office on the committee has not been as long as ours, but I will say that so far as we are concerned, you have the opportunity today to decide whether you wish to elect some one else to those positions, and so adopt the principle of rotating the members of the committee. You can see what arguments there are either for or against it, and it is not my purpose now to enlarge on them any more than I have. I simply want you to understand that so far as I am concerned, and I speak for the other men, we are perfectly willing to step aside and disappear into the ranks of the common people, and we will disappear with great joy.

Mr. Tarbell: Mr. President, I think it is remarkably kind of Mr. Scoville to give us this opportunity, but I am sure that this is one of the occasions where the members of this Club feel that there is no occasion for such a golden opportunity. I believe I am voicing the sentiments of every member of this Club when I express gratification and pride at the able and efficient management that this Club has had during the past year, and for several years last past, and I believe than in an organization of this kind nothing could be more unwise than to take off from our executive committee men of character and ability, who have learned how to perform the work that is required of them, and substitute in their places other men, good men, but without that experience. I therefore, believe I am doing that which every man in this room, perhaps, would be very glad to do when I move you, sir, that the secretary be instructed to cast one ballot for Mr. Scoville, Mr. Ames and Mr. Phillips to succeed themselves. (Applause).

Mr. Urie: I second that motion.

Mr. Van Alstyne: Mr. President, while this question is being put I want to add this, that I hope this Club will never go on record as establishing such a ridiculous hard and fast rule as to insist that a member of the executive committee could only serve one term. Any corporation that would do that kind of business, we would expect them to go into bankruptcy, when they have trained men who have just learned the duties of the office, in one term, should be turned out simply because of rotation. We have always the privilege to vote in another manner. I have no sympathy with this matter of leaving a man in office forever, but I believe such a hard and fast rule, would be suicidal, and I want at this juncture to protest against it. (Applause).

The Chairman: The motion before you, gentlemen which has been seconded, is that the secretary shall cast the ballot for the three gentlemen whose terms expire at this meeting, Mr. Scoville, Mr. Ames and Mr. Phillips.

Mr. Scoville: Mr. President, I do not quite see how people are going to get a chance to express their sentiments on this question which I have raised unless they cast their ballots. We started a year ago what I considered a wholesome system of balloting and personally I would rather regret seeing it dropped at this time, even if I should or should not profit by it. While I am grateful to the mover of that motion and his second, I think the people who come to this meeting are, after all, entitled to say something. They cannot say much about the management, because the detail is so complicated, but certainly when they come to voting for members of this executive committee, I can see no objection to allowing them to exercise the right which they have.

I hope the motion will not prevail and that you will hastily and hurriedly have the tellers collect the ballots, it will not take but a minute.

The Chairman: The motion, sir, has not been withdrawn. It is before the house and seconded. Unless that is withdrawn, the motion will have to be put.

Mr. Tarbell: Mr. President, I am willing to withdraw that motion if there is any reason for doing it. I do not think Mr. Scoville has stated any. We all of us think very highly of him, and it was made, sir, for the purpose of expediting matters and saving our time. Time gets away from us. There is much to be done and I do not believe there is any one here but Mr. Scoville who would feel that the motion should be withdrawn. I am sure anyone can vote on the question as they like, and if there is anyone in the room except those three men in nomination who desires it, then I say that I will withdraw the motion.

Mr. Van Alstyne: I make such a request and I am going to vote for those three men. That will give us an opportunity in time to come if these men or others have not been serving the Club well, or if others are displeased with the service of any member of the executive committee, it will give them an opportunity to say so; but if we are going to establish the precedent of the secretary casting the ballot, that opportunity will not be given to the member, and that is why I sustain Mr. Scoville's proposition.

Mr. Tarbell: I will stand by my word and withdraw the motion but I want to say to my friend, Mr. Van Alstyne, that he, as well as I, knows that we cannot establish a precedent here today for future elections, and we have three members whom every one expects to succeed themselves in the interest of the Club, and that does not make it necessary for us to follow any similar action at some future meeting.

The Chairman: Gentlemen, I understand the motion of Mr. Tarbell has been withdrawn. We, therefore, fall back on the preceding motion, that Mr. Scoville be nominated to re-election on the executive committee. There have been no other nominations made. The question before you is the nomination of Mr. Scoville which has been seconded.

Mr. Tarbell: I move that Mr. Ames be nominated to succeed himself and Mr. Phillips also.

Mr. Bowditch: I second the motion.

Mr. Phillips: I would rather go into the class with Mr. Scoville. I believe it is the right thing.

Mr. Tarbell: You have just been nominated.

The Chairman: The secretary is not instructed to cast the ballot with regard to you. Are there any other nominations?

Mr. Tarbell: I move the nominations be closed.

Mr. Bowditch: I second the motion.

Which motion was unanimously carried.

The Chairman: And the same tellers that acted before will proceed to take the ballots for these nominees for the executive committee.

Gentlemen, while the tellers are counting you can proceed to general business. If anyone has anything to say about any matter, he now has the opportunity. You will be interrupted by the report of the tellers, but can continue afterwards. If anyone has any motion to make about anything or anything to discuss or bring up, now is the time.

Mr. Hill: Mr. Chairman, I offer the following resolution and move its adoption:

WHEREAS, the National Society of Pure Bred Record Associations have unanimously recommended that the different states, in order to secure better co-operation of the farmers in the enforcement of sanitary laws, that a law be passed in each state creating a county live stock sanitary board of three practical stock men, whose duty it shall be to help secure such co-operation.

RESOLVED, that The American Guernsey Cattle Club endorse the enactment of such laws.

Mr. Urie: I second the motion.

The Chairman: And now is the opportunity for discussion of the motion.

Mr. Hill: A word in explanation. Those who have had the enforcement of the live stock sanitary laws in many states have argued that they did not have the co-operation of the farmers in the enforcement thereof. I take it that the farmers are as fair minded a lot of men as any other men in life, and I think that if there was this county live stock sanitary board they could be called upon in emergencies such as with the foot and mouth disease, that those members could do much in securing the co-operation of the farmers for the enforcement of those laws.

The Chairman: Is there any further discussion?

(The question was called).

The Chairman: The question is called so I will put it.

The resolution was unanimously adopted.

Mr. Scoville: Mr. President, two years ago, I was appointed chairman of the special committee that takes charge of the exhibit that we proposed to hold at the Panama Exposition in San Francisco. I reported, I think, at the last meeting the reason for our abandoning the effort to make a proper exhibit at that place. Yesterday, before I knew that we would have the pleasure of seeing Mr. Dupee here I suggested to the executive committee that it was no more than appropriate that this Club should by suitable resolution tender a vote of thanks, recognizing the very signal and very public spirited service which Mr. Dupee and his son did for the Guernsey interests in general and The American Guernsey Cattle Club in particular, by maintaining a herd at the Panama Exposition in San Francisco for the major part of the season.

You will recall that, owing to the strict quarantine against the country east of the Rocky Mountains, it was almost impossible for us to assemble a herd which would have been worthy of the name, and would have justified the expenditure on the part of the Club. The California people were very generous but it meant taking the best of every man's herd on the Coast. After Exposition started and the situation straightened out as we know, Mr. Dupee came forward and, at his own expense, maintained during the Exposition period a very creditable and very satisfactory herd made up entirely of animals from his farm. We know that the breed has been benefitted greatly by this exhibit, and we are all greatly indebted to Mr. Dupee for his action in the matter and I therefore, move the adoption of the following resolution:

RESOLVED, that the thanks of The American Guernsey Cattle Club be extended to Mr. Dupee for his public spirited action in making it possible for the Guernseys to be properly shown at the Panama Exposition.

I take great pleasure in moving the passage of that resolution.

Which motion was duly seconded.

The Chairman: Is there any discussion?

The resolution was unanimously adopted.

Mr. Tarbell: Mr. Chairman, I would ask you to re-put that motion and give everybody an opportunity to vote by rising.

All who are in favor of the motion just carried should signify by rising.

The motion was re-carried by unanimous rising vote.

Mr. Jno. Dupee: Mr. Chairman, in behalf of my son, who owns the Edgemoor Farm, I want to thank the members of the Association, and I assure you that he will appreciate the compliment. (Applause).

The Chairman: I think we all feel very glad, indeed, that Mr. Dupee is able to be with us today, and we appreciate what he says in regard to his son.

Mr. Blandy: I move you that the score against dark nosed Guernseys be eliminated from the score card.

Which motion was duly seconded.

The Chairman: It has been moved and seconded that the dark noses shall no longer be scored against on the score card. Is there any discussion? I presume there are a number of people who would like to have something to say both ways about that. It is now open for debate.

Mr. Scoville: The score card totals up 100 points, doesn't it?

The Chairman: Yes, that is correct.

Mr. Scoville: What does Mr. Blandy's motion do, reduce the score down to 99 on bulls and 98 on cows?

Mr. Blandy: I should say that I don't know how the executive committee would change that, but my idea was to add it to something in your best judgment.

Mr. Scoville: The reason that I put it that way is that I made a suggestion some time ago, which has not met with enthusiasm in some points. The point now allowed to the black nose or against it should be removed and added to the color secretion. You see you could not remove a point somewhere without adding it somewhere else. I did not mean to talk about this thing, but under the auspices of Mr. Hill—and he ought to tell you this rather than myself—I understand that certain investigations are being made slowly but surely to ascertain whether or not there is any connection between the color first of all and the milk products and the skin color, and secondly, to ascertain what percentage of black nosed animals are high in skin color, and what percentage are low in skin color, and it seems to me that there might be some very interesting data which would, maybe and probably does, show some connection between the color of the nose and the color of the skin, but we find when we look into the matter that there are exceptions. You will find a cow with a very yellow skin and a very black nose and a cow with black pigment in the nose but extremely pale everywhere else.

I throw that out to show you that the thing is being considered, and there are some complications.

Mr. Blandy: I will change my motion and make it to empower the executive committee to add that score on to whatever they see fit, but that the score against the black noses be eliminated.

The Chairman: Has the last motion been seconded? He has changed it so that the black noses shall no longer be scored against, but the score shall be added to the other characteristics that are scored.

Mr. Blandy: That the executive committee have power to do that.

The Chairman: He has left it in the hands of the executive committee, but your action today would eliminate any scorings against black noses but will give the power to add the number of points, I think it is three, to add those points to the other characteristics that are taken into consideration on the score card.

Mr. Cleveland: I would like to have him state his reasons for making the motion, his particular reason.

The Chairman: Mr. Blandy, I have no doubt, would be glad to give his reason.

Mr. Blandy: I am very glad to say that my reasons for the motion are that I believe that we are after a milking machine and not a show cow. The show qualities, as I understand it, are supposed to be qualities which will produce a good milking machine, and I cannot see any reason personally why color of the nose should have any effect on the object that we are after.

The Secretary: I think it would be a very nice thing if the members realized the reading of the scale of points. I think if you desire to accomplish what Mr. Blandy has intimated, that you can do it in a much simpler way than you are going at it.

In your scale of points in the score for bulls there are three points out of the 100 that are devoted to this item, "Color of hair, a shade of fawn, with white markings, cream colored nose." What proportion, you may call it one if you wish, but what proportion of the three is devoted to the black nose or to the cream color nose? I want to call your attention to the fact that the black nose is not mentioned in the scale of points. The black nose has been brought into the question by people talking about black noses instead of cream noses. If you wish to remove any question of discrimination I don't know as the mere fact that you vote to cut out the cream color nose will stop the talking of black noses or not. I want simply to say to you, that if you will make a motion to eliminate from the score the three words, "cream colored nose," in the scale for bulls and "cream colored nose" in the scale for cows—there are eight points instead of three given in the cows for this point—that you will accomplish what seems contemplated.

I want to further call your attention to the fact that we have a special committee now considering this scale of points. We have talked, we have considered what is best to do. We have been waiting for certain things to come about whereby we could possibly investigate the question of this and other matters in connection with the coloring, for the benefit of the score card committee. I think that inside of the next year possibly there will be brought out, by this new committee, a revamping of our scale of points. There are two things that can be done: You can either vote to cut out the cream colored nose and leave the points as they are, as a direct action here today, or you can vote as the sentiment of this meeting, that the score card committee should make such changes when they consider the score card to its full extent. I simply call your attention to these facts, in order that you may have a clear understanding of the matter. I want to correct the common impression that it is necessary to cut out from your scale of points the "black nose." It is not in it, gentlemen.

Mr. Blandy: I would be very glad to have our secretary word that motion. He knows what I am after. I will accept his form of motion as my form.

The Secretary: If I were to make any suggestion mine would be that you take a vote of expression to find out how many are in favor of keeping the "cream colored nose" in the scale and how many are in favor of its elimination. Just a vote of expression and turn it in to the score card committee to study the matter over.

Mr. Hill: As chairman of the score card committee I will say that possibly something is due from the committee. We have not done anything for the year, but I will say they have spent a good deal of time and thought on the matter. We had one meeting in Boston last summer, when nearly the whole committee spent two days on the proposition, and if not all the nights, nearly all of them, and we have started some investigations, but so far we have not accomplished very much except to know that we do not know some things that we thought we did, or it looks as if we do not, and I think this meeting ought to be satisfied. If I may express an opinion as a member outside of the committee, to simply offer a suggestion along that line; I think you ought to leave the proposition, without any definite vote of what we must do, until such time as the committee shall have had sufficient time to make its report.

Mr. Tarbell: I move as an amendment to Mr. Blandy's motion that the matter be referred to the score card committee for further consideration and investigation, with the request that they make a definite report at our next meeting.

Which motion was duly seconded.

Mr. Blandy: I would not accept that amendment, Mr. President. I want to eliminate the score card proposition on dark noses. I don't think a Guernsey cow's utility depends upon her nose.

The Chairman: As I understand it, there is no motion before the house. Mr. Blandy made a motion which he said that he was willing that the secretary should word. The secretary made a suggestion to Mr. Blandy as to how it should be worded. There is no motion, therefore, before the house. Mr. Blandy probably is ready to make a motion.

The tellers are now ready to report while Mr. Blandy forms his motion.

The Secretary: The result of the ballot is that there have been cast in all 92 votes; necessary for a choice 47. You have given Mr. Murphy 1, Mr. Hope 2, Mr. Baker 1, Mr. Pearson 1, Mr. Scoville 91, Mr. Ames 90, and Mr. Phillips 90. Mr. Phillips, Mr. Ames and Mr. Scoville having a majority of the ballots cast are declared elected members of the executive committee to succeed themselves. (Applause).

Mr. Scoville: Mr. President, if there is no matter pending before the meeting I have a resolution which I have been requested to present, and as it is rather long, perhaps more lengthy than important, I will proceed to the front so all may hear it. (Applause).

"Resolution."

"WHEREAS, the report of the Secretary of Agriculture (released December 15th, 1915) issued by the Secretary of Agriculture, and the Year Book of the Department of Agriculture for 1915, issued under the authority of the Secretary of Agriculture, contains, on page 27, the following language, (the same language in both publications) in reference to the outbreak of foot and mouth disease in 1914, under the caption of 'The National Dairy Show Herd'—

'The cattle exhibited at the National Dairy Show in Chicago, October 22-31, 1914, constituted a special problem. Before its opening the local inspector of the Bureau of Animal Industry warned the manager of the danger of holding it because of the recent discovery of foot and mouth disease.'

This statement established the fact that officials of the Federal Department of Agriculture on the ground at Chicago where the dairy herds are being received for the National Dairy Show in October, 1914, knew that there was foot and

mouth disease in the country in such close proximity as to endanger the valuable herds of dairy cattle as were allowed to unload and enter the buildings of the show at the Union Stock Yards of Chicago, and said official having such information, it is a safe assumption that the same information was in the possession of the authorities over him at Washington; and as the Federal Inspectors of the Bureau of Animal Industry possess the sole authority existing at Chicago, to direct and control the movements of interstate live stock and are supreme in times of epidemic, yet with the knowledge that the foot and mouth disease existed, the unloading of these dairy herds was permitted.

"THEREFORE, BE IT RESOLVED, that we hereby, in unmeasured terms, condemn the act of the authorities in permitting the unloading and exposure of these valuable cattle at Chicago, and that we call upon the Secretary of Agriculture to inform us if the men who were responsible are still in the service of the Government, and

"BE IT FURTHER RESOLVED, that we ask the Secretary of Agriculture for the information as to whether the live stock industry of the United States is still under the supervision of the men who were responsible for the foot and mouth disease making such headway as shown in the Year Book of the Department of Agriculture to be because of faulty diagnosis, and

"BE IT FURTHER RESOLVED, that since the statement made upon the authority of the secretary of Agriculture in said report and said Year Book, that the inspectors were aware of grave danger to the dairy show cattle exhibited at Chicago in 1914, and yet permitted their entry into the danger zone, we submit that an act of gross and unpardonable carelessness was committed against the domestic animal industry of the United States, and that if the men who were responsible for the enormous loss of cattle by the 1914-15 foot and mouth epidemic are still in office, we feel that our investments and breeding interest are in a hazardous condition, and we pray relief therefor.

"BE IT FURTHER RESOLVED, that a copy of this resolution be sent to the Secretary of Agriculture and to the Agricultural Committee of both House and Senate of the United States, and that a copy also be sent to the Senatorial Foot and Mouth Investigation Committee, of which Senator Gore is Chairman."

This resolution was prepared under the auspices of the dairy show, I understand, and some of the other associations have already passed it, and it certainly seems as though it would be wise for us to go on record as giving the Secretary of Agriculture another little prod in a rather vain hope, I feel, that he may arouse himself to do something which is greatly needed. Those who have been through this thing, especially those who exhibited at the dairy show and experienced the manifest examples of gross inefficiency and incompetency, met on every side, an indifference from the upper heads of the Department, will realize that there is a situation in Washington which needs some very radical treatment.

I move the passage of this resolution.

Which motion was duly seconded.

The Chairman: It has been moved and seconded that this resolution be adopted.

A Member: Do you know what other associations have passed it?

The Chairman: I think possibly Mr. Scoville can answer your question.

Mr. Scoville: The Jersey Cattle Club passed it last week, and I dare say the Holstein will when they have an opportunity. Of course, only those interested in the dairy would have any interest in it. The other cattle interests are very much aroused to the necessity of doing something..

The motion was unanimously carried.

Mr. Blandy: Mr. President, I move you that the words "cream colored nose" be stricken from the scale of points for both bulls and cows in our score card.

The Chairman: You have heard the motion. It has not been seconded.

A Member: I second the motion.

The Chairman: It has been duly moved and seconded that the words "cream colored nose" shall be stricken from the score card of both males and females.

Mr. Tarbell: Mr. President, I would have been very much pleased if Mr. Blandy had made that motion simply with the view to ascertaining the sense of the members of the club that are present. I think the committee having the matter in charge would be very glad, indeed, to be favored by an expression of opinion from all the members who are congregated here today, but I am opposed to any action being taken that would bind the club without the matter being further considered by the score card committee. I therefore am forced, in view of the way this motion is made, to first, offer an amendment that the matter be referred to the score card committee for further consideration and report at a future meeting.

A Member: I second the amendment.

The Chairman: Does Mr. Blandy accept that?

Mr. Blandy: I will accept the amendment.

The Chairman: You have heard the amendment which has been seconded and accepted by Mr. Blandy. We will now vote on the motion as amended.

The motion was unanimously carried.

A Member: Wasn't that a vote upon the amendment?

The Chairman: The mover of the motion accepted the amendment and, therefore, it was a vote upon the motion as amended.

Mr. Tallman: Mr. Chairman, it seems to me that we have not received an expression of the meeting as to whether it is the sense that it should be removed or that it should not be removed. It is merely referred without any recommendation whatsoever.

Mr. Tarbell: You can make that motion.

Mr. Tallman: Then, for the purpose of bringing it before the meeting, I move that it is the sense of this meeting that all reference to black noses in the scale of points should be removed.

Mr. Blandy: I second the motion.

The Chairman: I will put the motion that it is the sense of this meeting that—

Mr. Scoville: I move that this vote be taken by a rising vote.

The Chairman: Mr. Scoville moves that the vote be taken by a rising vote. I think there is no objection to that suggestion. And the motion now is that it is the sense of this meeting that all reference to cream colored noses should be removed from the score card. That has been moved and seconded and we will vote on it now by a rising vote.

Mr. Cleveland: I think that is an extremely important matter. I am opposed to the motion absolutely.

The Chairman: I thought that this was merely a substitute for what had been put before when apparently all discussion has ceased. Of course, we are glad to hear anyone who wishes to say anything about it, but it ought to be understood that this motion does not carry with it any action today with regard to the score card. It is only expressing the sense of the meeting in regard to this particular point, which, of course, will probably have its influence with the committee that is now considering the score card proposition.

Discussion is in order and we will be very glad to listen to anyone who may have anything to say.

Mr. Scoville: Might it not be interesting to have an expression of opinion without discussion, on this subject?

Of course, if we start a discussion with a lot of good men like Mr. Cleveland on one side and Mr. Blandy on the other, they might convince us before they get through. It seems to me it would be quite interesting to know how the people of this room feel on that point for the guidance of this committee. That is why I suggested that we all stand on our feet and find out what the opinion of this particular gathering is on this particular point.

(The question was called).

The Chairman: You all understand what you will do by standing. You will express your opinion that you approve of the removal of any reference to cream colored nose on the score card. All who wish that removed will please stand while the secretary counts them.

The Secretary: Nineteen.

The Chairman: All who prefer that it remain will now stand.

The Secretary: Twenty-seven.

The Chairman: Nineteen are in favor of it being removed; 27 approve of it being retained. The sense of the meeting, therefore, is that it should be retained.

Recommendations from the executive committee will now be read to you by the secretary.

The Secretary: The recommendations from the executive committee are as follows:

There are two or three of them to be presented to you. One of them is a motion:

That the prices of the Herd Register be changed as follows:

All New Style Herd Register volumes should be $3.00.

The Old Style Herd Register volumes should be $2.50. (That is, the first 27 volumes are in the old style; 28, 29 and 30 are in the new style.)

That they be the same price to members as to non-members.

A ten per cent discount shall be allowed for complete sets of the Herd Register.

This action has been brought about from the fact that it is costing us at least from five dollars to eight dollars each to issue any volume of the Herd Register. We are now giving you that Herd Register in the Journal, and we felt that if we were put to the expense of the additional volumes of the Herd Register, that we ought at least have half the expense of the publication; and the committee, after considering it, decided to make that as one of the recommendations.

Mr. Tarbell: I move the adoption of the recommendation of the executive committee, Mr. President.

Mr. Bowditch: I second the motion.

The Chairman: Would you not like for the secretary to first read it over again?

Mr. Tarbell: I beg your pardon, I thought you asked for action.

The Secretary: That the price of the Herd Register be changed as follows:

New Style, $3.00.

Old Style, $2.50.

The same price to members as to non-members.

Ten per cent discount for complete sets.

I want to make the statement that the present price for Herd Register is $2.75. This is only a raise of 25 cents on the new style and it is a cut of a quarter on the old style. Of course, members have heretofore been allowed $1.00 off on the old price, $2.75.

Mr. Tarbell: I renew the motion, Mr. President, to adopt the recommendation of the executive committee.

Mr. Bowditch: I second the motion.

The Chairman: It has been moved and seconded that this action of the committee be approved.

The motion was unanimously carried.

The Secretary: Another recommendation from the executive committee is in connection with the publication of the Guernsey Breeders' Journal. That is, on July 1st, beginning with the new volume, the Journal shall be published on the 1st and 15th of the month; that the advertising rate be changed to $300 a page, with a discount to breedirs of 25 per cent, with an additional discount of 10 per cent for cash within fifteen days; bills to be sent out quarterly. This would net the breeders $202 a page instead of $150 at the present time; that the usual agency discount be allowed to the advertisements coming in through agenceis. This would mean, in that case $242.25 a page. This would mean a gain of nearly $4,000 in advertising and largely cover the extra cost of the twice a month issue. Through the fall and until the renewal season in January plan an extensive subscription campaign. Offer inducements for clubs of breeders and to secretaries of local clubs.

That the subscription rate be maintained at $2.00.

To breeders who will give subscriptions at the time of transfer to new subscribers, $1.00.

I want to say that several prominent breeders, when they send in transfers have asked to put the name on for subscription to the Journal if he was not on already, and it has been a great help to us in extending the circulation of the Journal. To help this we have decided to make the one dollar rate. For club rates two to five subscriptions at $1.75 each.

Six to twenty-five subscriptions at one time, $1.50 each.

Over twenty-five subscriptions at one time, $1.25.

Mr. Van Alstyne: Mr. President, I would like to ask what is the proposed or supposed advantage in having a twice a month issue? We have got a most excellent publication as it is; it is less liable to be mislaid in one copy a month than in two; and if there is any good reason for it, I am willing to be convinced; if there is not, I do not like that idea and I am wondering whether the increase in advertising is going to work out to a financial advantage, and whether it is not contrary to the policy of the club, not to make money but to give the members the advantage of whatever funds come into the hands of the officers of the club? It seems to me that this is contrary to that. I have an open mind in the matter and I simply ask for information.

The Chairman: I will ask the secretary who has gone very fully into this matter to give the information you have asked for.

The Secretary: This matter has been studied very carefully in the office for quite a number of months. One of the great objects of the twice a month issue is to get more promptly before you some of the records and the data that we are now publishing. For instance, if a man's records were completed in the office that is, for his Advanced Register credit—on the 16th of the month and the forms have gone to the printer on the 15th, it will be 45 days before that record appears before the public.

There have been several requests for more prompt publishing of that data.

Again, there are news items which come in after our monthly forms are closed, the last form on the 20th. This means a wait of a month before we publish them.

Again, there has been a demand on the part of some of the breeders that we attempt to make it more newsy, fresher items of news. We have studied the situation over very carefully in the office, and we believe that, after the shock is over and the system shall have become well established that we will be able to come out twice a month almost as easily as once a month.

As far as the financial side of the Journal is concerned, last year we received from the Journal from subscriptions, $4,276.

For advertising, $7,218.

That is a total receipts of $11,494.

Against that is charged to expenses of publication which amounted to $11,445.43. It did not include the postage, and it does not include any question of the salaries of the assistants in the getting out of the Journal. We were practically even except for the latter.

We give you the benefit of a sire and dam list in that Journal which costs us an additional $775.

We also give you the supplements of the Herd Register which, with the sires and dams makes a deficit of the Journal for the year, $5,113. For that $5,113, we have had what I read in my report, 6700 free copies of the Journal which were used in our publicity work. We have also used advertising space to the value of $180 on club advertisements.

No question, I think, but what the Journal has been a very potent factor in helping forward the cause of the breed. We have felt whatever deficit, whatever money there was put in it from the club standpoint was money well spent for advertising purposes. We have somehow felt, that we could, double the effectiveness of the Journal by attempting it as a twice a month issue instead of a once a month. The matter of the records, the matter of the Herd Registers is simply a question of having them on the stone all the time, taking what may be made up into forms the last day possible.

Then one other reason: We have hoped from the office standpoint to make one distinctive, attractive and useful breed organ. We would like to have the breeders as much of a unit back of it as possible.

I understand that there will be another publication started. We feel that now is the time to make of our Journal what we had hoped to make of it for some time, a real newsy, bright, breed organ.

The Chairman: Is there any further discussion in regard to this matter?

The Chairman: Does anyone wish to make a motion as to whether this be approved?

A Member: I move that we adopt the recommendation of the executive committee on that point.

The motion was duly seconded.

The Chairman: Is there any discussion of the motion?

A Member: I would like to ask the secretary whether there is any idea of changing the present quality of the magazine?

The Secretary: I would say that we hoped not to let down one iota; we hope to hold it up to its same character.

I want to say that this represents somewhat the size of the two publications (indicating). Here is your May Journal as it was sent to the subscriber containing all the data in it including the great sires and dams. This is the same publication, the same issue, without the Herd Register, and would indicate or represent very nearly the size of a book you will get twice a month instead of this big book once a month.

The Chairman: It has been moved and seconded that this be approved.

The motion was unanimously adopted.

Mr. Scoville: May I interrupt, to follow the recommendations of the secretary, which require only announcement and ask action on the clause in the call, calling for an amendment to the constitution and by-laws?

The amendment to the constitution seems wise to the committee and they, therefore, recommended it in view of the Iowa decision in regard to the liability of these Herd Register associations for the statements which they utter on their certificate.

We felt, after a very careful investigation, that we did not need to put any disclaimer clause on our certificate, and we do not propose to do so; we are going to continue the accurate work which we have done in the past, and give the public the full benefit of such protection as they may be entitled to.

Of course, nothing that we could say would relieve us from our own errors anyway, and we feel that anything that would be put on the certificate in the way of explanation has a tendency to weaken its value. Nevertheless, our old constitution had a rather unsatisfactory clause in regard to the elimination of fraudulent entries when once they had appeared on the Register. The old language, which I have not before me was to the effect that if, on investigation, the executive committee found that any animal had been admitted through fraud or misrepresentation, they could eliminate it, and any person so detected should be debarred from further use of the Herd Register. We have changed that simply in the way of enlarging it, and simplifying it, so it should read as follows:

"Every certificate of entry or transfer is based on the representations contained in the application therefor. If animals have been admitted to entry or transfer through error, misrepresentation or fraud, such entries or transfers are void, together with any entries or transfers that may have been made of descendants of such animals and the club assumes no liability for damages arising from such entry or transfer.

"The secretary shall refuse for record any subsequent entry or transfer dependent upon the signature of any person or persons implicated in misrepresentation or fraudulent entry or transfer."

I doubt if anything more could be said in explanation of that, and I move the passage of that.

Mr. Urie: I second the amendment.

The Chairman: Gentlemen, you have heard the motion. Is there any discussion?

The motion was unanimously carried.

Mr. Scoville: Taking advantage of the fact that we had to mail the call sixty days in advance, the secretary discovered that there was a confusion or ambiguity of the use of the words "Herd Register" and "Herd Book," and he went through the constitution and by-laws in every case where the words "Herd Book" appeared and it has been changed to "Herd Register." He read you the amendment in the call for the meeting which is recited in a resolution to the effect that:

"WHEREAS, The American Guernsey Cattle Club does in its constitution designate the book or register in which the names and numbers of animals are recorded by the term 'Herd Book' and

"WHEREAS, this book has from the beginning been designated as a "Herd Register,"

NOW, THEREFORE, BE IT RESOLVED, that the Constitution be amended as follows."

Then the rest is simply a designation of the exact location where the words shall be changed.

I move the adoption of the resolution.

Mr. Sherman: I second the motion.

The Chairman: You have heard the motion. Is there any discussion?

The motion was unanimously carried.

Mr. Scoville: There was also a similar resolution relating to the by-laws.

I move the passage of the same resolution in regard to the by-laws, changing the "Herd Book" to "Herd Register."

Mr. Urie: I second the motion.

The motion was unanimously carried.

The Secretary: Another recommendation is from the Advanced Register Committee, Mr. President.

Mr. Hill: It does not come as a matter of recommendation, because one of the rules adopted by the Club is that the Register shall be under the general supervision and direction of the executive committee who shall have power by majority vote to alter, amend, etc., and that their decision shall be

final on al matters pertaining to it, but we have made some quite important changes in our Advanced Register rules, and I want to just call your attention to them, to two or three of them. In the first place, there have been a great many requests to the Club office, from those who would like to have a re-test made of their cows when they have tested low for fhe month, and we require a re-test if the cow is very high tor the month. In a very small measure meeting that requirement we have adopted this:

That the Club will bear the expenses of any retesting required by the rules or deemed necessary to substantiate the work.

It will place but a slight additional burden on the Club.

Another rule is this, that there has been a request from different states that we allow the work of the cow testing associations to pass, but it seems impossible to do that, except as this rule will apply:

"The test of local cow testing associations will be accepted when approved by the institution supervising the work in that state."

This will make it possible to do that work in some states, but not in all of them. That is in connection with this suggestion:

"Institutions are requested, if possible, not to send the same tester continually to any particular herd."

We discussed the proposition in the committee that we might require it and then send an additional tester once in three months, but we decided that we were really putting work up to the experiment stations in the different states and we would leave it that way.

Another material change is this, the rule as to the previous milking has been changed to read this way:

"The supervisor shall be present at the last regular milking preceding the giving of the one day test and shall satisfy himself that the cow is milked dry at that time."

This will do away with the preliminary milking for a two days' test, so that if hereafter you are using a one day test, as about 30 per cent of the breeders are, the tester will be required to visit you for preliminary milking. If you have a two days' test, he will not.

A Member: When will that go into effect?

Mr. Hill: Just as soon as we can get it into print. There are one or two other matters the executive committee wish to call attention to. One thing that we think constitutes a particular safeguard over our records, that has not been adopted by any other Club,is the publication of those records from month to month, making each one of you a detective on your neighbors, if you are willing to put it that way. In other words, we are constantly watching the work of each other, and it makes it possible that if any other cow is making a record they have the information to question before the record is made.

We will now possibly have this information even earlier if we put it in the edition once in two weeks.

If there are any questions that you wish to ask about the new rules, I will try to answer same but there are no other material changes. The full text of the Advanced Register rules are published in pamphlet form and will be furnished upon request.

Mr. Blandy: One question—I am young in this proposition of the Advanced Register work, but I have asked a great many people in regard to getting their cows in calf after letting them run for the Advanced Register. It seems to be the opinion—the opinion given me universally is that they have hard work. At the meeting yesterday we took it up with Dr. DeVine, of the New York State Breeders' Association, in regard to a cow getting in calf, and it was his opinion that the cow should freshen every year. If she did that, it was rather better than 14 or 15 or 16 months. Under those conditions, it seems to me and I have come to the belief that a 300 day test would be better in the interest of the Guernsey breed than a 365 day test, appreciating that if we should change from 365 to 300 days it would be a lot of work to rate the past records, but it could be done and it seems to me it should be done, if it is best for the Guernsey breed—to make it 300 days rather than 365.

Mr. Hill: This question has been discussed frequently in Club meetings and in executive committee meetings and in Advanced Register committee meetings, and it has seemed impossible to us to swap horses in the middle of the stream.

I will confess to you that I feel much chagrined that we should not have a cow at least five months in calf at the end of the year. It is entirely optional with the breeders, however.

There are cows that have calved during the year that have made seven or eight hundred pounds of butter fat and one cow I know, by the record was 7½ months in calf, and at the end of the year she made over 900pounds of butter fat. It is possible for any breeder to make such a record.

Mr. Blandy: Mr. Hill's statement is to the effect that 300 days is apparently better for the cow. If it is in order, I would move you, Mr. President, that we change our records from 365 days to 300 consecutive days. I think we should not think of office work or anything except for the utility of this cow. I do not think the Club should make rules to the injury of the cow.

Mr. Hill: It was not a question of office work. The idea I wished to convey was that we already have 4,500 records made on a different basis and this would be an entirely different proposition. Of course, if the members of the Club wish to make such a change, it would be an entirely different proposition.

Mr. Benham: I cannot see any object in making a change. It is entirely optional now. You can run your cow 10 months, and you can have her drop two calves in a year. Your records show for themselves. The records show how many months she was milked, how many months she was in calf. If desirable, that could be made plainer with very little trouble, but this is a rule that has been established by all the yearly dairy record organizations, and I do not think we can afford to depart from it. Any one who wishes to test his cow 300 days or less is at perfect liberty to do so, and the record shows for itself. The public will very readily catch on to that point.

I, myself, have tested cows that way. I am breeding them right back and letting them drop two calves in a year. I don't think it is desirable to do it with a heifer with her first calf. I think she should have a full year in milk.

Mr. Hill: It does not seem possible that the Club could publish any more about the record than is published there. You will be surprised to see the number of cows in there that have been in calf twice during the year.

Of course, the Club is your agent. We want to give the public every bit of information possible.

Mr. Blandy: Mr. Scoville has privately suggested that we make a recommendation that another class be started of 300 day records. What would you think of that?

Mr. Scoville: This occurred to me two years ago when we talked about this thing in Chicago. If any considerable number of people believe that a 300 day record is just as good as a 365 day record, what would be the objection to our opening up a special class of 300 day cows, substantially six-sevenths of a year's record, and publishing and rating them separately?

Mr. Hill: The only possible result that could come would be this, that it would make it possible for some animals that could not equal the requirement of the Advanced Register, in ten months, to go in on six-sevenths of that record, which would be satisfactory if anybody wants that. But if anybody has any cattle that cannot qualify in ten months, I don't

think they want them in. The information is right there at a glance before you and anyone can see it. There is no objection except it makes additional publication.

Mr. Blandy: I am not interested in those records in one way or another, except that The American Guernsey Cattle Club should not endorse anything which will detract from the utility of the Guernsey cow in the future, and if 365 days, as we run the test, are going to bring the breed down, it seems wrong for the Club to do it.

Mr. Tallman: Why couldn't there be a 300 day class and see how many breeders will make the 300 day record? May be after a time that will be about what we will have, a 300 day record. Take a class of 300 days, just as you would if you were having a 20 days record or 70 days record.

Mr. Hill: This matter is in the hands of the executive committee.

Dr. Craig: I think that is a matter for the breeder himself to determine. I think that possibly we all err, or rather people have erred upon the side of not testing a cow sufficiently after her milking period. I think if men were working to give a cow two and a half months rest between her drying off and calving again, he will have a rugged fine cow, a milk producing cow.

Mr. Tarbell: Mr. President, may I suggest to my good friend Mr. Blandy, for whom I have the greatest respect, that I think our own records are a very good answer to the question that he has raised. The Guernsey cow has been doing better year after year and bettering her records, I think, every year since the Advanced Register was started under the yearly test. It seems to me that it would be a very great mistake for us to make any apology for the Guernsey cow. We believe instinctively that she is a stayer, and one of the things that we look for in a cow is that she stay through a period of twelve months, making a very good record for the entire period. We look with some degree of scorn upon short records. Sometimes we have been compelled to cover our cows with a 30 day record. I think it is well enough to let a good thing alone. The records, as they were given here today of our Advanced Register cows must have filled every man and woman in this room with pride that they can go on year after year showing still better records; and I do not hesitate to predict that the year 1916 will probably quite eclipse any records that have been made up to that time.

I do not think the motion of Mr. Blandy has been seconded.

Mr. Blandy: It was not a motion, I was asking Mr. Hill a question.

Mr. Tarbell: It seems to me, as I said, that it would be a very great mistake for us to apologize on account of anything we have been doing or wish to change any form of record or treatment of a cow that has shown that over a period of years can constantly be improving, and I hope that there will be no sentiment here to indicate that there is any great desire for such a new period of record. (Applause).

The Chairman: Gentlemen, there is no motion before the house. The matter is in the hands of the Advanced Register committee. If anyone wants to bring up any motion or give any further suggestions or go on discussing the matter further, very well; but there is no motion, therefore, I shall state that if the people have discussed it as long as they wish, we shall go on to something else.

Mr. Benham: Is there any other unfinished business?

The Chairman: Yes sir; there is something else. I wish to announce some appointments.

The Auditing Committee, Messrs. Palmer and Gill.

The Committee on New Members: Mr. Bowditch, Mr. Gill and Mr. Rietbrock.

Representatives to the meeting of the National Dairy Council: Mr. Rietbrock, Mr. Baker and Dr. Russell.

The Secretary: Mr. F. S. Peer has very graciously given to The American Guernsey Cattle Club a trophy to be given for excellence of sires.

This will be offered this year at the National Dairy Show. It is to be the Peer Perpetual Trophy. Some details are yet to be perfected and will be announced later.

Another matter which has just been called to my attention is that some have asked regarding the ruling that the express companies have recently made, that they would not accept for shipment any animal weighing over 1,000 pounds crated. That ruling did go into effect, at least it was put into effect by the express companies, but I understand that on the 1st of this month the ruling has been rescinded, and you go back to your old shipping of unlimited weight.

Mr. Hill: Has anybody seen an animal that weighed over 1,000 pounds that wanted to go by express since that time?

Mr. Blandy: Yes, sir; I have got one.

The Secretary: I want to say that some of our breeders in Massachusetts, Mr. Smith for instance, had quite an annoyance over it, and it is really due a great deal to his energy and to the activity of some of the other breeders that some of the express companies have been called to task over that ruling.

I think, Mr. President, that completes all the business that I know of except one thing. There is an announcement which Mr. Bowditch wishes to make, which I think you will all be very glad to hear.

The Chairman: Mr. Bowditch.

Mr. Bowditch: Mr. President and gentlemen, the National Dairy Show comes to New England this year. The Massachusetts Society for Promoting Agriculture, the largest similar society in the country, wanted to show their appreciation of the dairy show coming, and offered $1500 in prizes for the four dairy breeds, and it was suggested in the first place that the prizes $150 for the first prize and $100 for the second prize, $75 for a breeder's herd, with a second prize of $50. That would take up $375, which would be in each class.

Some of the committee we met did not feel inclined to offer the prize for immature animals and it has been suggested that it would give them in one class, and that to be for the best Advanced Register female bred and owned by the exhibitor first prize $150, second prize $100, third prize $75, and fourth prize $50.

The prize money is to be given at the time that the ribbon is put on the animal. The money is to be paid to the owner in gold, so that he has it as he goes from the ring. I want to ask the opinion of the breeders how they would feel about having the money for the Guernseys go to the class that I have mentioned, to the A. R. female bred and owned by the exhibitor or whether it would be better to give it to the get of sire and the breeder's young herd? I would like to have a word as to where the breeders would like it most.

The Chairman: Would you like to vote on that?

Mr. Bowditch: I would like an expression of the members' opinion as to how it should go.

The Chairman: You want to open up discussion?

Mr. Bowditch: Yes.

Mr. Benham: To get it before the meeting I will make a motion that the meeting adopt the recommendation made by Mr. Bowditch.

The Chairman: For the A. R. cow?

Mr. Tarbell: He made two recommendations. Which one?

Mr. Benham: Which one did your people suggest?

Mr. Bowditch: Our first one was to have it for the get of sire and then the balance for the breeder's young herd,

then some of the members of my committee objected to giving it to immature animals and then it was suggested that it be given for the best A. R. female bred and owned by the exhibitor.

Mr. Benham: I make a motion that that be accepted.

The Chairman: The motion, as I understand it then—I don't know whether it has been seconded.

Mr. Blandy: I second the motion.

The Chairman: That it be given to the A. R. cows? Is there any discussion on the subject.

Mr. Benham: My motion was simply for expediency.

The Chairman: I wish to find out whether there should be a vote or whether it should be an approval. It is open to discussion now.

Mr. Lincoln: I would like to ask if this is not going to keep out some of the younger breeders.

The Chairman: Mr. Bowditch will answer that question.

Mr. Bowditch: This would not necessarily. It gives him a chance if he has but one.

Dr. Craig: I would like to ask a question. Are these on the records or on the conformation of the cow?

Mr. Bowditch: On the cow.

The Chairman: The question is whether it shall be given on the Advanced Register cow. We will have a rising vote.

The Secretary: Seventeen.

The Chairman: Opposed none. The motion is carried. If there is nothing further a motion to adjourn will be in order.

The Secretary: I want to announce that in ten minutes the tables will be ready. I sent down word that at a quarter to two we will be in the same room as last night. This is the luncheon of which the Club invites you all to partake.

The Chairman: There is no motion to adjourn.

Mr. Urie: I move that we adjourn.

Mr. Hill: I second the motion.

Adjourned.

THE GUERNSEY BREEDERS' JOURNAL

Our Slogan—"Every Breeder a Subscriber"

Semi-Monthly Commencing July 1st. Subscription, $2.00 a year

DON'T FORGET IT

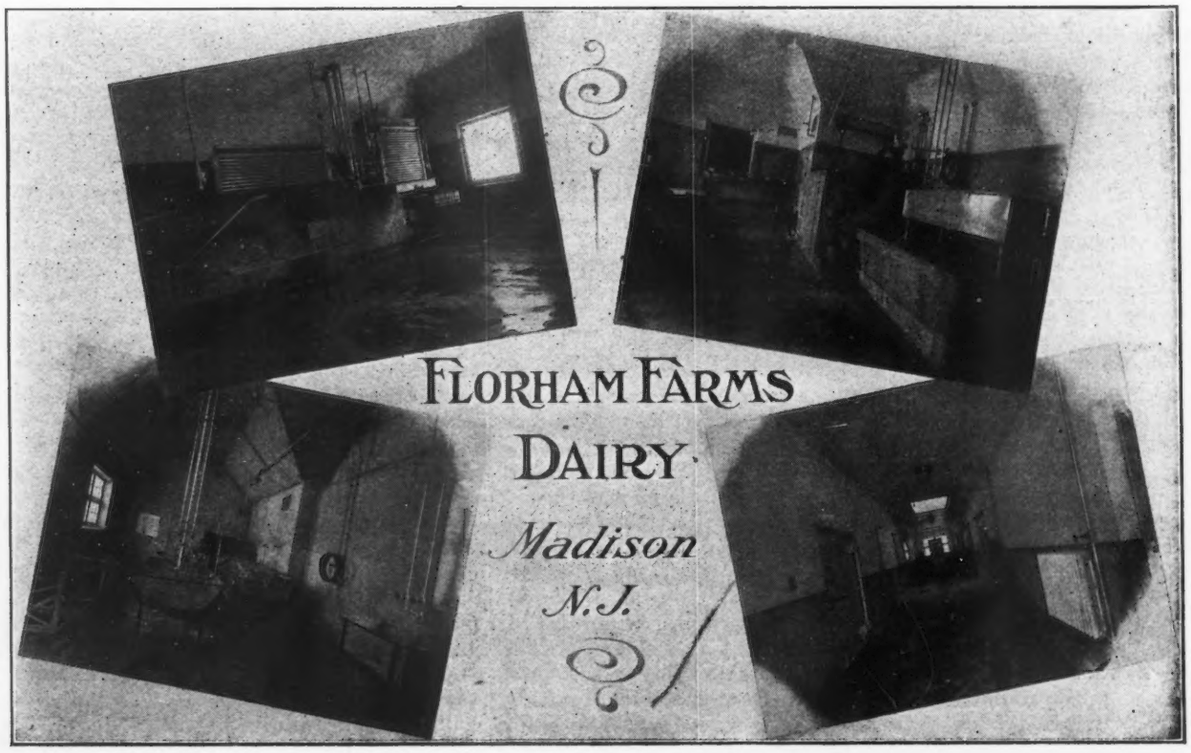

INDEX OF BULLS AND COWS

VOLUME XXX

Bulls, Nos. 32001 to 36000
Cows, Nos. 55001 to 62000

INDEX—BULLS

Name.	No.
Aaron King of Bolton	33231
Aaron's Choice	33473
Abetter Barmouth	35253
A. B. of De Ruyter Stock Farm	35212
Abraham Kees	32079
Abraham Weshpi	35661
A Cheerful Boy	32597
Achsah's Prince Stranford	32827
Adam Pierre	34876
Adam Weshpi	35659
Ada Valentine's Jethro Bass	35783
Addison of Glennfield Springs	35444
Adelaide's Conqueror	34589
Adeline's King of the May	33383
Adin's Pride of Spring Brook	34174
Adirondack Lad	35735
Admiral of Maple Row	32105
Advocate's Gold	33791
Agnes's Glorious	32630
Agnes's Golden Archer	32274
Agnes's Prince of Malvern	33606
Aimable of Brompton	34127
Aimable of the Isle 2d	32918
Aimable of the Isle 3d	32919
Aimable of the Isle 4th	32920
Aimable of the Isle 5th	32921
Aimable of the Isle 6th	32922
Aimable of the Isle 7th	32923
Aimable of the Isle 8th	32924
Aimable of the Isle 9th	32925
Aimable of the Isle 10th	35214
Aimable of the Isle 11th	35215
Aimable of the Isle 12th	35223
Aladdin of Edgemoor (Imp.)	34363
Aladdin of Shoquoquon	32511
Alba's Laddie Granger	35766
Alberta's Prince	34349
Alderney of King Hill	35916
Alecia's Mae's King	34467
Alecia's Maple King	35562
Alecia's Pearl's Sunny Boy	34873
Alert Weshpi	35658
Alexander Glenwood of Hill Side	35430
Alexander of Oak Hill	34629
Alexander of Thorn Hill	32467
Alexia's Duke	33699
Alexis of Bon Ayre	33108
Alex of Empire	35254
Alfalfa King	35454
Alfred of Guernsey and Mule Farm	32450
Alfred Weshpi	35660
Algernon of Caslon	34356
Alice's King of Maple Hill	35524
Alice's Royal Duke	32358
Allecross	35288
Alma's Chief	35511
Almeta's Glendett	32656
Alphea's Emperor of Vygeberg	34962
Alphea's Sequel 2d	33895
Amania's Prosper	35187
Amber's Beauty's Son	35554
Ambler of Wasteland	33788
Ambrose of Prospect	33289
Amelia's King of Oakwood	34453
Amere of Hickory Grove	33408
America	35642
American's Yeksa Boy	33530
Amherst Daisy's King	33463
Amherst Nettie's Lad	33464
Amme's Glenwood of Elmlawn	32230
Amy's King of Beirnetown	32160
Anchor Raymond of Lincoln Way	33597
Anemocrest Sultan	33540
Angus of Andalusia	33585
Anna's King	35599
Anne's Gentleman	34579
Annetta's Major	34113
Annette's Togo	35491
Ann's Ringard of Saradale	34971
Anthony of Tonydale	35863
Antoinette's Itchen Rose King	34774
Apis of Aloha	34581
Apollo of Girdle Ridge	32014
Apollo of the Meadows	35007
Apollo of Thorn Hill	32466
Apple Blossom's Sequel	35180
Applehurst Standish	32494
Apple Tree Advance	33026
Approval's King Sequel	34237
April Boy of Fairview	33832
Aprillus	33844
Apy's Glenwood of Chippewa	34532
Arabella's King	34112
Archer Galore 3d	33296
Archer Galore 4th	33297
Ardelia's Sequel	34612
Argene of Maryland	34852
Aristocrat of Harriton	34385
Armorel's Justinée of Ellenwood	34474
Armorel's Rex	33459
Armour's Jewel	34540
A. R. P. of Great Hill	35674
Arrilla's Charmant	34085
Arrowhead Valentine	32038
Arthos of Greenway	35463
Arthur of Glendale	35995
Artilleryman of Anna Dean Farm	32687
Art Inbusch	35520
Art Weshpi	35662
Arvilla Glenwood's Butter Boy	34658
Aspara 2d's Pride	34178
Assurance of Linwood	33114
Astrid's Royal Sequel	34065
Athenian's Mar of Jean Du Luth	33073
Athlete of Linwood	33113
Atkinson Fairy's Sequel	33484
Atlantis Prince of Red River	35882
Atlantis's Glenwood of Sweet Springs Farm	33160
Atlasta Bill	33903
Atlasta Boy	34102
Atlasta Chêne	34101
Atlasta Fred	35503
Atlasta Star	35501
Atmore's Bell	35749
Attwood's Golden Boy	34758
Attwood's Greylock	34189
Auburn's Jackstone	33299
Auburn's May Rose King	35944
Auditor of Allen Farm	34809
Audro	34451
August King	32241
Aurelius of Frankland	35887
Auricle's Cherub of Edgemoor	34360
Auric of Gladwater	33320
Auricula B.'s Main Stay	34422
Auricula's King of Cloverleaf	35515
Auricula's Masher	32191
Autocrat of Midlothian	33041
Avery Rose	33531
Avondale Anchor	32475
Avondale Mar	33507
Avondale Star	32474
Axling Prince	35802
Azucena's Butter Boy	35322
Azucena's Pride of Bon Ayre	32618
Baby May's Sequel of Russellhurst	32414
Baby's Christy	32776
Baden of Maple Glen	35325
Badger Boy of Bonnie Neuk	34554
Badger Girl's Captain	32608
Badger Star	32529
Bairn's Guy	34871
Baldwin of Ore Hill	35859
Balin of Avalon	34226
Ballygunge Butterwood	34459
Ballygunge Diamond	35588
Ballygunge Jupiter	34458
Ballygunge Prince Charming	34457
Banjo of Hartland	34328
Banner of Princess	32504
Banner of Ruhs Corner	32505
Barbara's Billy Bounce	33071
Barbara's May Rose of Bay View	35023
Bargy of Hillhurst's Masher	33261
Barnaby Rudge	33985
Barnes	35369
Barney Kingwood	32439
Barney Marshall of Valley View	35609
Barney of Crane Farm	34147
Barney of Greystone	33179
Barney of Lu-Alyn	35188
Barney of Ore Hill	33547
Barometer's King of Anna Dean Farm	34563
Barrington Granger	32027
Barrymoor's Commander	35476
Barrymoor's Sequel	35477
Barton B.	33480
Bates Raymond	35193
Battle of Chestnut Ridge	34575
Baubigny's Sir France	32976
Baugo of Beach Farm	32738
Bayside Glenwood's May Rose King	34853
Bay Side Lad	33228
Beatrice's Noble Squire	34348
Beatrice's Souvenir of Keewaydin	32276
Beau and Marie's Jessie's Adolpho	33099
Beau Director of Fairview	32374
Beau's Nero S.	34494
Beauty Boy of Shady Hill	35529
Beauty Eagle Prince of Riverdale	33641
Beauty of Traders Glory	35181
Beauty's Billy Boy of Louis Corners	35747
Beauty's Dick	33273
Beauty's Emblem of Somerset (Imp.)	33792
Beauty's Fantine's Waverly Boy	32162
Beauty's Fern Ridge Prince	34223
Beauty's Gay Lad	32972
Beauty's Glenwood Boy of Elm Terrace	32408
Beauty's Golden Noble of Fritzlyn	34397
Beauty's King of Alfred	35876
Beauty's Lad of Cloverdell	32302
Beauty's Main Stay of Iowanola	32136
Beauty's May King of Meadow Farm	32548
Beauty's Mayowood	33869
Beauty's Paramour of Cottonwood	35519
Beauty's Perfect Scholar	35883
Beauty's Prince of Springside	34149
Beauty's Son of Elm Terrace	33161
Béchou's Prince	32798
Beda's May Day (Imp.)	34995
Beda's May King's Kiluna	35775
Beecher of Lone Oak Farm	32007
Beechwood Prince	34347
Bel Air's Dave	33405
Belardo's Prince	33012
Bella's Duke of Eastview	33610
Bellboy of Hickory Grove	35636
Bell Buoy's Jeweler of City View	35958
Belle's Champion	32509
Belle's May Rose King of Bayside	34019
Belle's Monitor of Floyd	33973
Belle's Sampson	32945
Belle's Sequel	34836
Belle's Sequel of Keewaydin	35776
Bellmada's Village Boy	33812
Bell Metal of Echo	32903
Bell of Indian River Farm	32824
Bell's Hero	34263
Bell's King of Lily Lake	33024
Belmont of Meadow Brook	35082
Belvidere of Belle Walbridge	33262
Ben Blossom	33644
Ben Bolt of Maple Glen	35326
Ben Davis of Tonydale	32140
Benell's Norwood King	35065
Ben Hur of Maple Glen	35328
Benjamin of Ore Hill	33548
Benjie of Red Rock (Imp.)	32346
Bennett's Choice	34741
Ben of Youngwood	33602
Benton's Douglas	33689
Benton's Glenwood King	33279
Benton's Glenwood Lad	32199
Benton's King of Ingleside	34137
Berdella's Remo Boy	35114
Berge Taylor	35305
Berkshire's Yeksa Lad	35487
Berlin May King	35984
Bernard of Ore Hill	35860
Bernstay of Bolton	35905
Berry of Loberg Glen	35387
Bert of Oak Lawn	32226
Bert of Wasteland	34607
Bertram of Two Oaks	35951
Bert Robert of Forest Home	35945
Bessie B.'s Duke	34329
Bessie Charmonte 2d's Lad	35544
Bessie's Billy Barlow	32867
Bessie's Dean	35956
Bessie's Golden Fancy	33915
Bessie's Harold	34104
Bessie's Springcrest Sequel (Imp.)	33796
Bessie's Triple Champion	33254
Bess's Royal Prince	32840
Beta's Eric of Fairfield Farm	35029
Beth Bay's Ben Billy	33381
Beth of Highway's Sequel	35785
Beth's Glenwood of Village Farm	33620
Beth's May Rose	32666
Betsy's Stranford of Elmlawn	32231
Bettina's Kingster	32871
Bettina's Strongheart of Brock Hill	32148
Betty's King Masher	33411
Beulah's Country Boy	32746
Bickleigh of Bon Ayre	32522
Big Boy	35153
Bigoliver	33040
Big Osage	33908
Bijou of Angra	35707
Bijou of Edgemoor	35733
Bijou's Main Stay	32293
Bijou's Major of Pleasant View	32852
Bijou's Tulare Boy	33815
Billaxy 2d	33535
Billaxy's Satisfax	32196
Billie Bolles	32507
Billie Boy of Ardell	33364
Billiken of Lookwell Guernsey Farm	35807
Billikins	33593
Bill of Conche Hole Farm	34256
Bill of Red Clay	34151
Bill Reeder	33448
Bill Rowley	33286
Billy Blaine	33091
Billy Bloom	34206
Billy B. of Mapledale	34571
Billy Boy of Maple Grove	32664
Billy Boy of Spring Farm	32484
Billy Butler of Hazelbrook	34400
Billy Buttercup of Roxbury	35259
Billy France's May King	34821
Billy H. of Conquest	32232
Billy Hustler	33967
Billy McGee	33235
Billy Masher	32242
Billy Masher of Sunny Side	33929
Billy May of Sunnyside	34426
Billy Mitchell	32600
Billy of Andalusia	34282
Billy of Chilmark 2d	35700
Billy of Cornville	32095
Billy of Little Platt	33708
Billy of Ore Hill	33546
Billy of Red Rock	32342
Billy of the Overlook Farm	32381
Billy Rose	34024
Billy's Gipsy Lad	35200
Billy's Jeweller of Lake View	35647
Billy Sunday of Bolton	32086
Billy Sunday of Fulton	35699
Billy Trevarth	32607
Billy White	35201
Bingen of Maple Glen	32955
Bingo	35353
Biserta's Main Stay	33322
Bismarck of Hokah 2d	34039
Bismarck of Prospect	33291
Blaise of Ore Hill	35858
Blampie's Conqueror	33118
Blanche Daisy's Goldseeker of A. D. F.	35740
Blanche of Lewison's Joe	32585
Blanchflower's Demonstrator of Roughwood	34982
Blenda's Royal King	32800
Blicqs's King of West Prairie	34390
Blodwen's Sequel of Hickory Hill	34887
Blood Royal	35855
Bloomerray	32868
Bloomfield Jewel's Hobo of Hollyhock	32376
Bloomfield's Earl of Walnut Avenue	34322
Bloom L.	35299
Blossom's Boy Ellenwood	34733
Blossom's Giltedge of Koshkonong Place	33068
Blossom's King of Maple Hill	35597
Blossom's Lord of Tillybardin	33934
Blossom's Nelson	32969
Blucher of Elmwood	33335
Blue Bell's Archer	33780
Blue Bell's Billy of Elmlawn	34601
Bluebird's May King	32556
Bluebird's May King Boy	32558
Blue Ribbon's Pride	32340
Bluffer's King	34037
Bluffer's Lad	34038
Blush of New Hope	35568
Bobbie Boy of Maple Grove	35134
Bobbie of Kewaunee	32207
Bobbie Van of Red Rock (Imp.)	34573
Bobbie Yeksa	32764
Bobby B.	34497
Bobby Shaftoe	34829
Bobby Shafto of Granton	34043
Bobetta's Glen	34496
Bob La Hougue	34955
Bob of Beaver Ridge	33717
B. O. B. of Brookside	34266
Bob of Locust Hill	35303
Bob of Maple Lane	34956
Bob of the Highland Stock Farm	32438
Bob of Wasteland	34608
Bob of Woodrow	35457
Bobo of Lookwell Guernsey Farm	35806
Bob Philip of Coldspring	35790
Bob Rilma of Clover Hill	34543
Bob Rilma's George of Lysander	33779
Bob's Bonnie Boy	34542
Bob Sequel of Waconia	35872
Bob's Governor	32379
Bob's Sheet Anchor	32378
Boisterous Prince	32151
Bolero of Belmont	35910
Bonhomme (Imp.)	33032
Bonnie B. of Ballard Farm	34404
Bonnie Boy of Cottage Hill	33247
Bonnie Brae Dombey of Lone Oak	32420
Bonnie Jessie's King of Ingleside	32058
Bonnie King of Maplehurst	35036
Bonnie's Christmas	33506
Bonnie's Oak Lawn Boy	34984
Bonnirilius Jeweller's Boy	32714
Bonny Boy of Alturas	35158
Bonny Boy of Linden Lodge	34217
Bonnymeads Dimple Bloom 2d	32473
Bonnymeads Ramona's King	32651
Bonny of Golden Summit	35003
Bonny of the Ridge	34580
Bonny's Cheerful Boy	35108
Bon Vivant	35232
Boody's Masher	32365
Booster of Oakwood	32778
Bopeep of Sunny View	33986
Boy of Homestead	35556
Boy of Thorn Hill	35760
Boy Scout of Webb Farms	35001
Bozeman Prince	34210
Brant Bell	34152
Bravo of Rick Neck	35937
Brentawa La Grange	34898
Brian of Ore Hill	33549
Bright of Manitowoc Island Farm	35011
Brightside of Flodell	34492
Brilliant of Two Oaks	32706
Brookdale Leader 2d	33283
Brookdale's Charmante's Rose King	33524
Brooklandwood's Admiral	33955
Brooklandwood's King	33956
Brooklyn Yap	35827

Name.	No.
Brookmead's Champion	34463
Brookmead's Dairy King	35630
Brookmead's Magnate	32380
Brookmead's Master Boy	32021
Brookmead's Masterpiece	32017
Brookmead's Monarch	32019
Brookmead's Royal	32018
Brookmead's Royal Master	35631
Brookmead's Standard	32020
Brookmead's White Face	32211
Brook of Brook Farm	33798
Brook of Glencairne	33018
Brookville Luke of Hillview	34943
Brother of Kinderhook	33662
Bruce of Elmwood	35244
Bruno of Beaver Lake	34310
Brutus B.	33390
Brutus of Bralee	32975
Bubble's Masher's Sequel	33873
Bub Elder of Elderwood	34595
Bub of Linwood	35668
Buckeye's Duke of Long Branch	35345
Buckeye's Pride	32425
Budd of Lone Oak	33446
Buddy Boy	33162
Budget of Linwood	35673
Bud's Golden Hero	32184
Buford	35619
Bullion of Edgemoor	34510
Bully Boy of Hilltop (Imp.)	34990
Bunker Boy of Hazelbrook	35483
Bushnell's Prince	32578
Buster Brown of Rivernook	32900
Buster C.	32841
Buster Glenwood of Sunny View	35818
Buster New Berlin	34714
Buster of Cloverleaf	32012
Buster of Cottonwood	33462
Buster of Hickory Dale	33158
Buster of Lake View	35535
Buster of Ore Hill	33550
Buster of Shady Side	34183
Buster of Sharon	32501
Buster of the Ridge	34991
Buster of Valley View	32570
Butler's Lad	34173
Butter Boy of Fisherbrook Farm	33292
Butter Boy of Kewaunee	32657
Butter Boy of Le Ray	33483
Butter Boy of Maple Grove	33243
Butter Boy of Maple View	34769
Butter Boy's Pride	35583
Butter Boy's Son of Rose	35584
Buttercup's Clairvoyante	32970
Buttercup's Governor of Keewaydin	33486
Buttercup's Masher of Elmlawn	33668
Buttercup's Prince of la Croisée (Imp.)	33859
Buttercup's Royal Sequel	32754
Butter Lad of Richmond	32667
Butternut Hill Duke	32516
Butter Queen's Prince	35381
Butterstamp of Rosebank	32582
Butterwick's Golden Secret	33874
Cadette's Boy	34231
Caesar of Good Hope	35209
Caesar of Rockridge	35566
Caesar Star	32150
Cailliotterie's Governor of Clovernook	35256
Calamity of Haddon	35339
California Questa Duke	32194
Calvert's Masher of Glenmore	35690
Calypso's Sonsie's Sequel	35693
Camilla's Boy of Fox Run	33990
Canary's Boy	35475
Canary's King of Clearwater Lake	35826
Canterbury Prince	35422
Canterbury's Maxwell	34118
Cap of Crystal View	34251
Cap of Walnut Hall	32958
Captain Barrymoor	32458
Captain Bay	34776
Captain Bob White	34288
Captain Dunba	35467
Captain Hero	33608
Captain Jack B.	32477
Captain Jack of Locust Hill	32889
Captain Newman of Mapleridge	34293
Captain North	35100
Captain of Elgin	32601
Captain of Hillsview	32157
Captain of Maplelawn	34893
Captain Oweence	35285
Captain Sam	34643
Captain's Courageous of Winnisquam	34521
Captain Tom of Locust Hill	32890
Captain Toulouse	35034
Captain Velvet of Georgetown	34681
Carboy of Bon Ayre	33287
Carducci's Glenwood Lad	32849
Caribou Fayeo	35459
Caribou Gold King	32787
Caribou Midget	34209
Caribou Nero	32711
Caribou President	32788
Caribou Raymond	32789
Caribou Squire	34208
Carl L.	32006
Carlo of Westwood	34908
Carlow of Hickory Grove	33085
Carlton's Pride of Maplewood	33821
Carranza of Jefferson	32775
Carrie's Prince	34787
Carrie's Rex of Sunny Side	34963
Caruso of Edgewood	32393
Cassa's Nado	34652
Casterilius of Garfield	33015
Casterilius of Iola	34353
Casterilius's Shaddock	35270
Caster of Gordondale	33016
Casteroy of Mitchell	32792
Cato of Malvern	33035
Cato Oweence	34901
Catulus of West Salem	33425
Cecilia's Princeling	33635
Cecil of Edgewood	33660
Cedar Lake Governor	33482
Celestine M.'s Tomahawk	32808
Celosia Glenwood's Boy	34585
Century Farm Rex	34648
Challenge's Butter Boy of Hickory Hill	32811
Champion Harvest	32084
Champion Mountain Boy	32092
Champion of Beaver Lake	34308
Champion of Donemore	34789
Champion of Idlehurst	35374
Champion of Maple Grove	35850
Champion of New Alexandria	35718
Champion of River View	34076
Champion of Sahara	32317
Champion's Glenwood	32837
Champion Sioux	32050
Champ of Walnut Glens	34831
Chancellor Commander	32842
Chancellor Livingston	34767
Charles King	35040
Charles Yeksa	35713
Charlotte's Last	34409
Charlotte's May King of Maplehurst	35691
Charmante's Governor of Keewaydin	32277
Charmante's Jardiniere	35987
Charmante's King of Ellenwood	34732
Charmante's King Rose of Ellenwood	34729
Charmante's Masher	35986
Charmante's May King	33800
Charmant of Cuffdale	34084
Charmer of Fairview	33094
Charming Billy Boy	34081
Cheery Prince Glenwood	33047
Cheminante Boy of Clara Cooper Farms	32367
Cheminante du Villocq's Lad	33868
Chenango Mike	33795
Chêne of Monson	35573
Chêne of White Hill	32209
Chenille	35053
Cherokee of Tarbell Farms	33645
Cherry Aster Lincoln	34679
Cherry Farm Tim's Bonny Boy of Ridgeland	34806
Cherry of King Hill	35915
Cherry's Jewel	33827
Cherry's King Robert	33369
Cherry's Maynard of Greenway	33671
Cherry's Raymond of East View Farm	32591
Cherub's Winner	34180
Cheshire Boy	35301
Chester of Alfalfa Lawn	32357
Chester of Good Hope	32080
Chester of Maple Grove	33403
Chevalier of Maple Row	35423
Chicona Achilles	35403
Chicona Alpheus	33746
Chicona Bill Rose	32913
Chicona Brevet	33749
Chicona Clifford	32437
Chicona Dictator	32436
Chicona Hannibal	35056
Chicona High Ball	35739
Chicona Lothario	35404
Chicona Lucifer	35878
Chicona Maestro	35057
Chicona Mahomet	33748
Chicona Nabob	33747
Chief Lynn	34808
Chief of Black Wolf	34260
Chief of Cornwell	32218
Chief of Doore	32337
Chief of Frenchdale	35677
Chief of Highland View	33557
Chief of Mapledale	34934
Chief of Rose City	32587
Chief of Springside	33413
Chief Owyhee	33064
Chief Royal	33565
Chief's Glenwood Boy of Maple Glen	32146
Chieftain of Tarbell Farms	34721
Chieftain's Lad	34867
Chilmark Galore Rival	34185
Chilmark King Bickleigh	34188
Chilmark King Justice	34186
Chilmark Rival Carteret	34187
Chilmark Rival Castel	34193
Chilmark Rival Governor	34190
Chilmark Rival Justmore	34191
Chilmark Rival May Rose	34189
Chimes of Westwood, Jr.	35059
Choiceness's Nelson	32971
Choice of Harrison	34290
Choice of Homestead	35557
Christabel's Beauty of Waukesha	32180
Christine's Imp of Maple Lane	33136
Christmas Jewel's Jolly Boy	32625
Christy of Maplewood	34153
Christy of Pinehurst 30th	32301
Christy of Pinehurst 34th	34096
Christy of Pinehurst's Cinder	35940
Chronicler 2d	33632
Chuck of Walnut Glens	32263
Chusca	33634
Cicero Billy	34305
Cicero Raymond	34304
Cigarette's Une	35696
Circle's Jolly Boy	33212
City View Buoy	34948
Clairvoyanel of Menomonie Guernsey Farm	35474
Clairy's Granger	35087
Clara's Boy of Linwood	35666
Clara's Gentle Prince	33046
Clara's Honor	34302
Clara's Monarch of Uplands	34686
Clara's Sequel of Linwood	35669
Clara's Sequel's Tulare Boy	34985
Clarence of Falcon's Flight	34999
Clark of Lily Lake	32098
Clatford Cylintha Briscoe	32216
Clatford Majestic	33225
Clatford's Ideal	34583
Claudine's Squire of Walnut Glens	33875
Clearly King	35265
Cleveland Bob	34323
Clipper's King of Anna Dean Farm	35448
Clotho's Pete	32429
Clotilde's Duke of Angra	33892
Clôture's King of Lake Side	34914
Clover Blossom's Conqueror	34953
Cloverdale Bert	34456
Cloverdale St. Patrick	33183
Cloverdale Schneider	32024
Cloverdale Valentine	32647
Clumps of the Glen	35709
Cock Robin of Island Field Farm	34001
C. of P.'s Sequel	32356
Cohasset Chief of Gonic	33221
College Creusa 2d's Governor	35119
Collette's Gentleman	35820
Colonel Barrymoor	32459
Colonel Hope	32352
Colonel John of Suburban Farm	34275
Colonel Landers of Wilruss	33467
Colonel Myers	34333
Colonel of Rural Glade	33351
Colonel of Scotch Mountain	34572
Colonel Ruggles of Willestnore	33709
Colonel Taylor of Cuyuna	33949
Colonel William of Glenville	34738
Colorado Lad	35973
Columbus of Holland 2d	34657
Commander of Midlothian	33042
Commodore Bay	35468
Compact's Arctic	34172
Companion's Hambro	32624
Composer of Haddon	32732
Comrade's Duke	35478
Comtesse's Chêne of Rivernook	33139
Concord of Amity	34916
Conecroft Glenmore	35762
Conqueror of Clara Cooper Farms	32368
Conqueror's Majesty	32695
Constantin	34052
Consul of Waddington	35085
Cooper's Ell-Drex	35970
Cooper's Kenwood	35971
Coraline's Secret	35538
Coral of Pleasant Point	33521
Coral Prince	35175
Coral's Butternut	33665
Cora's Jim of Bendobrook	33880
Cora's Reputation of the Rancho	32102
Cora's Wonder	34653
Corinna's Governor of Anna Dean Farm	34564
Corinna White's Gov. of Anna Dean Farm	34565
Corinne's Prince	34967
Corinne's Wonder	33975
Corker of Meadow Glen	33051
Corn Boy of Whitford	32726
Corn Palace King	32599
Coronation Prince of Ewing	33525
Corrector of the Pines	32655
Cottie's Own King	33941
Cottina's A. D. Farm Goldseeker	34416
Count Carlos of Miller Hill	34841
Countess Coralea's Goldseeker	33226
Countess Cora's Squire	34111
Count Fernwood of Orchard Hill	34238
Count Grintum of Tarbell Farms	35926
Count Kessler	35578
Count Lincoln	35144
Count Magic	32519
Count of Berlin	32596
Count of Cheney	34742
Count of Stanford	34832
Count Prytz of Miller Hill	32480
Country Gentleman of Harriton	34536
Count Tulip (Imp.)	32912
Count Yeksa of Glenwood	34321
County Gentleman of The Forges	35764
Cowslip's Masher of Elmlawn	34602
Cragston May Rose King 2d	35282
Craigamoor Prince Bas	34544
Crazy Chap of Cornell	34561
Cream Cup's King Regent of Allenwood	33889
Crescent King	33904
Creusa's Choice	32878
Creusa's Prince	34462
Creusa's Royal Rival of the Elms	34253
Criterion of Bellview	33899
Criterion of Riverside Orchard	33544
Cromwell of Hickory Grove	35838
Crowdus' Choice of Oakwood	35044
Crusader of Fern Ravine	34863
Cute Lad of River Ravine Farm	34259
Cyrus E.	34750
Cyrus of Wallum Farm	34993
Czar of Bradhurst	32294
Czar of Clover Meadow	33856
Dago Endymion of Maplewood	32280
Dairy Boy of Meadow Spring Farm	34312
Dairydette	33849
Dairymaid's Choice of High View	34878
Dairymaid's Duke	32805
Dairymaid's Endymion	35866
Dairymaid's Glenwood of Waukesha	32178
Dairy Maid's King of Avonlea	32715
Dairymaid's Pride of Mapledell 2d	32479
Dairymaid's Prince's Sequel's Delight	34987
Dairy Maid's Walter Sequel	32753
Dairyman of Midlothian	33144
Dairyman of Thorn Hill	32465
Dairy's Governor of Tarbell Farms	33646
Daisy Mahy's King's Dime	34054
Daisy Pearl's Governor	32130
Daisy's Beauty's Glenwood Boy	32121
Daisy's Beauty's Glenwood Laddie	32333
Daisy's Eagle Prince	33978
Daisy's Emblem of Elmview	33083
Daisy's Glenwood of Adell	35157
Daisy's Lad	32832
Daisy's Prince of Lindsey	32616
Daisy's Princess's Count of A. D. Farm	35230
Daisy's Royal Sequel of Denmark	34066
Daisy's Sequel of Wawa (Imp.)	32312
Dale's Frederick	33204
Dallas of Antrim	32902
Dallis of Westholm	33633
Danadale	35292
Dana of Thorn Hill	34203
Danbury Stars and Stripes	33021
Dandy Boy of Hillside Terrace	32462
Dandy Jim of Donemore	34788
Daniel of Roseheath Orchards	32219
Daniel Pratt	35587
Dan of Hazelhurst	32198
Dan of Sharon	33733
Dan of Springhurst	33625
Dan Robert Bishop	35426
Daphne's May King of Cedar Hill	35885
Darius of Oak Ridge	35220
Darling's King of Oak Lawn	32172
D'Artagnan	35654
Darthea's Jacqueminot of Chestnut Ridge	35072
David Harum of Sunny Knoll	32464
Davis' Golden Secret	33210
Dawn of City View	35372
Dawn of Maple Grove	34340
Dawn's May Rose of Maple Hill	35904
Deak of Applecot	34560
Deanie's Major of Richland	32713
Deanie's Robinhood	35965
Dean of Linwood	33111
Dean of the Swale	35165
Deasie's May Rose of Allenwood	33278
Debby's Boy	35724
December Sequel	33839
Delight of Sequel's Honor Bright (Imp.)	32663
Delivan of Brookside	32905
Della's King of Clovernook	35521
Delmar's Chieftain	35569
Del of the Mansion	32310
Delos	34291
Delza's Governor	35592
Demonstrator of Brookfield	32996
Demonstrator of Rosholt Farm	34261
Demonstrator of Roskear	32395
Dena's Sequel of Lone Mound	35948
Denver Yeksa	34460
Derby of City View	35371
Derby of Elmwood	32838
Derilisey's Last Boy of Oak Ridge	32898
Derilius of Merriam's Casterjan	35035
Dewdrop's Chester	33166
Dewdrop's Glenwood Boy	34529
Dewdrop's Governor of Edgemoor	34879
Dewdrop's Guy	32577
Dewey of Forest View	33672
Dexter of Browning Farm	33560
Dexter of Clover Leaf Stock Farm	32273
Dexter of Maple Ridge	33367
Diamond Boy's Chief of Pleasant View	33727
Diamond Boy's Pride of Pleasant View	33728
Diamond Boy's Victor of Pleasant View	32768
Diamond Cedar	32721
Diamond Chief	33081
Diamond Dick	32001
Diamond Gable Duke	32417
Diamond of Cicero	35751
Diamond of Somerset	32568
Diamond of the Valley Fountain Farm	3529-

Name.	No.
Diamond of Troy Center (Imp.)	35553
Diamond of Winnebago	35137
Diamond Ring	33248
Diana's Cherub	34781
Dick C.	32046
Dick of Oxford	34068
Dick Rose of Two Oaks	35953
Dictator's Count	32497
Dill's Shaddock	35268
Dime	35346
Dimple Bloom 14th	32991
Dimple Bloom 15th	32992
Dimple Bloom 16th	33770
Dimple Bloom of Elk View	34478
Dimple Bloom of Mondamin	35716
Dimple Bloom of the Maples	33842
Dimple Blossom of Hickory Dell Farm	34989
Dimple Chief	33916
Dimple of Hickory Dell Farm	34988
Dimple of Welliversville	35262
Dimple's Victor Bloom	33512
Dimpletack of Villageside	33379
Dimple Y. Franc of Valley Farm	34680
Ding Dong	32202
Dipert's Choice	33962
Direxia's Don	35964
Doctor Faithful	34145
Dr. George of Malvern	33037
Dr. Ladd	33736
Doctor Sam of Culpen Herd	32093
Dodger of Sitka	32604
Doliver of Westwood	34910
Dolly Bloom's Ingleside King of the May	32407
Dolly's Captain Kid	34243
Dolly's Highway Sequel	34021
Dolly's King Francis	35178
Dolly's King of Ingleside	34138
Dolly's King of Shady Side	35427
Dolly's Lad of Silverton	32831
Dolly's May King of Meadow Farm	34396
Dolly's Oliver	35388
Dolly's Pride of the Cedars	35517
Dolsey 4th's Lad	33003
Donald of Clovermead	35513
Donald of Englewood	34285
Donald of Pine Ridge	32275
Donald's Valentine Boy	33894
Donald's Wonder	33878
Donation of Old Mill Farm (Imp.)	35645
Donnington Beauty 3d's Lad of Home Acres	34324
Donnington Ida's Sequel	35727
Don of Eastside	35020
Dora Belle's May King	34603
Dora's Glenwood	34762
Dora's Governor of Hartwick	35484
Dora's Luecicero	35745
Dora's Main Stay of Bolton	35907
Dora's Yeksa's Count	33933
Dora Thorne's Dan	33609
Doreas's Stranford	32828
Dorinda's Standard of Flodell	34493
Doris's May Rose of Maple Hill	32784
Dorla's Sequel	33588
Dormir of Albion	35211
Dorothea's Alto	33350
Dorothea's King of A. D. F.	34415
Dorothea's Rex	34006
Dorothy Glenwood's Glenwood	33692
Dorothy of Clovermead's Rex	35565
Dorothy's Governor	32697
Dorothy's Main Stay of Pinehurst	34726
Dorothy's Star's King	33475
Double Eagle	32953
Dougan's Caesar	33715
Douga's Benton	33688
Douglas Boy	34022
Downey's Delight	33223
Downey's Pride	33222
Drusilla's Masher	33266
Dryden Mike	33257
Dryden Patrick	33256
Duane of Kinderhook	33939
Ducene's Laddie	33354
Duchess's Bijou	34782
Duck of Liberty Bluffer	32635
Duffie	35367
Duke Galore of Guernsey Ridge Farm	34199
Duke May Galaxy of Boneka	32675
Duke of Alder Grove	33150
Duke of Athens	32819
Duke of Beaver Lake	34311
Duke of Brookside	32906
Duke of Delmar	34265
Duke of Elder Lawn	32119
Duke of Elmwood	33578
Duke of Falcon's Flight	32123
Duke of Ferncroft	35514
Duke of Fisherbrook Farm	34033
Duke of Frenchdale	35676
Duke of Glen-Rose	34207
Duke of Gowern Heights	35734
Duke of Haraf	34833
Duke of Hillock Home	33884
Duke of Honey-Dale	34241
Duke of Liberty	33845
Duke of Lilydale Farm	34445
Duke of New Lisbon	33336
Duke of Nobleboro	33801
Duke of Odon	32980
Duke of Pangburn	33001
Duke of Penobscot	33182
Duke of Pleasant Lane	32610
Duke of Rock Valley	34857
Duke of Saylesville	32161
Duke of Scarboro	32108
Duke of the Badax	35099
Duke of the Snowdrops	34262
Duke of Thornliebank	33232
Duke of Tonydale	35864
Duke of Valley View Farm	35434
Duke of Wilton	34843
Duke Pearis	35190
Duke Regent of Esker View	35392
Duke Robin	35808
Duke Sequel of Waconia	34639
Duke's Prospect of Waukesha	32179
Duke, The King of Sullivan	32254
Du Lubin's May King	35625
Dyke	32205
Eager	32117
Eagle Bird of Edgemoor (Imp.)	34369
Eagle Eye of Westwood	32769
Earl of Elgercon	35968
Earl of Evergreen Range	33596
Earl of Maple Lane	33724
Earl of Ringwood	35131
Earl of Stannox	34862
Earl of Summit Farm	33206
Earl of Wigton	33702
Early's Frenchman of Mound City	34469
Easter Morn of Glen-Rose	35738
Economy's Glenwood of Chippewa	34531
Edella's Highland Chief	34420
Edgemont Demonstrator	32995
Edgemoor Bob	33701
Edgewood Boy of Bonnymeade	32422
Edgewood's King of Winter Clove	34977
Editor of Hillside	35649
Edmund's Secret of Bronx Land	34692
Ed. Préel of Fernwood	33399
Edward of Sarnia	32371
Edward of the Willows 2d	32083
Edwin of Hickory Grove	32061
Edwin of the Grove	33843
Egbert	34335
Eglantine's Luecicero	33693
Elaine's Tamworth	32796
Elberon's Bullrush	35014
Elden of Mountain View	35652
Elderon's Bonny Boy	35961
Elderon's Tommy Boy	35962
Eleanore's Masher of Edgewood	34810
Elector of Longview	33696
Electra's Bonny Boy	32256
Electric of Sarnia	32964
Electus of the Cedars	35009
Elihu of Prospect	33290
Elina's King of the May	33739
Eli of Sarnia	32370
Elizabeth's Masher	35985
Ella's Duke of Oak Lawn	34296
Ellenwood Count 2d	34932
Ellenwood Le Gele Lad	35024
Ellenwood May King of Homestead	34450
Ellenwood's Advancer	34734
Ellenwood's Master	34731
Ellenwood Sunderland of Pine Run	34728
Ellsworth of Woodend 2d	32884
Elman	33902
Elman 2d	34292
Elmbrook's Reputation 4th	32990
Elmbrook's Reputation 5th	34969
Elmpines Sinetto (Imp.)	34143
Elm Road Charlie	33465
Elm Road Dolby	33127
Elm Road Jake	33913
Elm Road Otto	35227
Elm Road Peter	35226
Elm Road Tom	35228
Elm Row Dandy King	34889
Elm Row King	34888
Elm Row King Messner	33533
Elmway's Aaron	33058
Elmway's Abel	32759
Elmway's Aviator	33059
Elmway's Buoy	32760
Elmway's Prince	32758
Elnor Jane's Shaddock	35271
Elrose of Mount View	33713
Elsie's Glenwood Premier	35787
Elsie's Governor of Maple Lane	33135
Elsie's Jeff	35839
Eltha's Son	35499
El Toro de Juerta	34802
El Toro de Rancho	34803
Elwell Rosie's Boy	35972
Emerande's Glen of Sequoia	32843
Emerita's Governor's Son of A.D.F.	33685
Emigrant's Clackamas Chief	34485
Emigrant Squire	32989
Eminent of Sarnia	32963
Emmalena's Buster of King Hill	32073
Emmett of Fond du Lac	34753
Empire Is	32030
Empire Now	32031
Empire of Sarnia	32369
Empire's Equal	32032
Endymion's Gold Mine of Maplewood	32279
Endymion's Westerner of Maplewood	32282
Eno	35689
Enola's Bay Prince	35319
Enola's Ledyard Prince	32236
Ensign of Edgemoor (Imp.)	34370
Equality of Long Beach	33133
Equestrian	34703
Eric of Sarnia	33178
Erin of Longview	33697
Erin of Sarnia (Imp.)	32965
Ertha's Glenwood's Marcus Glenwood	34097
Ervin R. of Troutmere	35492
Esperance's Governor of Oak Ridge	35221
Ethel's Woodrow	34355
Etta's King of Ore Hill	35261
Eudora's Prince	33362
Eudora's Weston	35084
Eugene Diamond	34317
Evaline's Dandy of Beirnetown	34136
Evelyn's Stranford of Elmlawn	33669
Evening Star of Evergreen Range	32586
Eventide of Maplehurst	35038
Evergreen Sequel	33288
Exile of Altamont	35314
Exile of Summit	33274
Eyler's Wellsmere Lad	35523
Ezra of New Castle	34248
Fad of Iowa	34722
Fair Lad of Franklin Farms	35472
Fair Maiden's Yeksa of Oakwood	35224
Fair Maid's Prince	33359
Fairmonde Raymond	33911
Fairview Coronation	34010
Fairview Dandy	32325
Fairy Buoy of City View	34946
Fairy's Jupiter of Meadow Farm	34000
Faithful's Standard	33132
Faithful Trojan	33965
Falla's Victor of Maple Lane	33614
Falmouth's Ray of Fletcher	32363
Famabella's Pete	35453
Fancy's Sequel	33587
Fanette's Favor	35768
Fannie's Billy	34906
Fannie's Levi of Wyldwood	33333
Fanny's Boy of Liberty Hills	34545
Fanny's Count Rilma	35814
Fanny's Marshall	32052
Fanny's Pride's Chronicler	33631
Fan's Jewel of Pleasant View	34444
Fantinelily's King of Rural Glade	34667
Fantine's Prince of Arrow Farm	32457
Fantine's Snowball of Rivernook	35159
Fanto	33555
Farmer of Longview	33698
Fascinator of Harriton	33785
Faucette's Dago	33675
Favorite of Longview	35832
Fawn's Governor Willis	33063
Fawn's Marshall, Jr.	35602
Fayoline's Glenwood	35241
Fearless of Ferguson	33153
Fearless of Sarnia (Imp.)	35789
Feather's Gay Lad	35166
Felois's Peer	33419
Fenella's Barney	33368
Ferndale's Fern's Chief	33321
Fernlad's Pride	35868
Fern Rex	35869
Fernwood Boy of Whitford	32725
Fernwood May Duke	35266
Fernwood of Clovermead 2d	33612
Fernwood of Pleasant Lane	32801
Fête Maid's Goldseeker	32694
Fido of Edgemoor	34508
Fi Fi's Windflower	35347
Fillmore's Gulnare Boy	35847
Fillmore's Victor	35355
Fillpail's Governor of Fritzlyn	35413
Fillpail's Hero	32928
Fillpail's Masher Boy	35155
Fill Pail's Stranford of Hillside	34281
Finer of Pittsfield	35828
Fine-Spun	34705
Fin of Nelsonville	35896
Fire Cracker	35774
First Maid of Honor's Hero	32653
First of Great Elm Farm	35616
First of Sarnia	34264
Flashlight of Longview	35833
Flavia's Governor of Stanford	35344
Fleurie II. de Mouilpied's Sequel	33230
Fleurie's Glenwood of Oak Grove	35112
Fleurie's Hero of Maple Knoll	34856
Flodell Standard	34491
Flora's Clarence of Spruce Lane	33149
Flora's Duke of Dellafield	34303
Flora's Memento	34780
Flora's Prince of Edgewood	34693
Florence's Fair Lad	35312
Florentine Champion	34701
Florglen's Prince	34334
Florham Admiral	33997
Florham Baron	32649
Florham Butter Boy	34376
Florham Emperor	34372
Florham King May	33517
Florham Knight	32353
Florham Mayboy	34374
Florham Nestor	33518
Florham Nobleman	33031
Florham Peer	33029
Florham Quality	34375
Florham Sequel	33519
Florham Squire	33996
Florham Warrior	34371
Florian of South Side	33305
Florinda's Glenwood Boy of Iowanola	32109
Flossie's May King of Meadow Farm	33170
Flossie's Raynold	32555
Flossie's Royal Son	32910
Flossy's Topnotcher	32847
Folly Cosette's Sequel (Imp.)	32613
Follyland Hopeful	35143
Follyland Lord Azucena	34358
Follyland Puritan	33718
Follyland Sailor Lad	35441
Folly Mike (Imp.)	32612
Folly's Prince of Clover Meadow	33854
Ford of Linwood	35670
Ford of Sarnia (Imp.)	34828
Forester of Longview	35830
Forestine's Oliver of the Prairie	33308
Forest of Fair Meadows	34820
Forest of Little Rock Farm	33992
Forest Squire of Walnut Glens	32262
Forget-me-not of Anna Dean Farm	32690
Fortune's Gold Lad	33349
Foster of Sunny Side	33968
Fox Hall King	33130
Fox of Locust Hill	34854
Foxy of Longview	35831
Foxy Peter of Twin Farms	35874
Fra	33802
Franc Dimple of Bridge Dale	33181
Francena of Woodend's Victor	33270
France's Anchor of Wawa	32540
France's Holden of Fairview	34795
France's Ironside	33499
France's King of the May	33447
France's King Solomon of Wawa	32313
Frances IV. of la Ruette's King	35046
Franc-Glen-Rose	32398
Francis M. Holden of Brooklawn	34584
Franc Masher of Ostrich Farm	34195
Franc Masher's Jewel of Evergreen	32652
Franc Masher Sultana	34330
Franc's Sunny Boy	35585
Frank Hanks	32983
Frank Masher of Littleton	34860
Frank of Ferndale	32743
Fraser Langemarck	33834
Frate	32204
Fraulette's Secret	35539
Frau's Noble Boy of Hartwood	34197
Freda's Masher	33891
Fred Billaxy	32559
Fred D. of Elm Ridge	35343
Frederick Elder of Elderwood	32865
Frederick of Linwood	35671
Frederick of Marshallton	33500
Frederick of Waldwic	35900
Frederick of West Prairie	34388
Fred Hanks	33382
Freesia's Dan Patch of Wawa	34880
Freida Donnington's Magnet	34233
Frenchman of Maplelawn	34892
Frenchman of Mound City	35148
Frenchman's Governor of Linwood	35667
Friendship Governor Chêne	35335
Friendship Harry	35091
Friendship Heir Apparent	35090
Friendship Henry, Jr.	35405
Friendship Jethro	35810
Friendship Prince	35336
Fritzie of Woodland Farm	32051
Gabriel's Governor	34165
Galatea's Duke of Elkton	32916
Galaxy of Pleasant View	34669
Galaxy of West Side	32560
Galaxy's Edward of Greenville	33209
Galaxy's Repeater	32654
Galaxy's Royal of Greenville	35545
Galaxy's Sequel's Buttercup	35772
Galaxy's Sequel Uneeda	32870
Gallienne's Hero of Herodale	32221
Garfeld Chief	32192
Garnet's Jewel of Elmview	35570
Gaskill	35530
Gay Boy of Halcyon	33561
Gayhead Prince	33954
Gay Lad of Anna Dean Farm	32131
Gay Lad of Essex	32829
Gay Lad of Walnut Hill	33048
Gay Lad Sequel of McClure Farm	35235
Gay Lad's Prince	33057
Gay's Jim	32809
Gay's Marion	35879
Gay's Ruby Rose King	35260
Gem of Haraf	33434
Gemsey's Lady's May King	35913
Gemsey's May Rose King	35110
Gemsey's Sandbur of Oak Ridge	35217
Gem's Glenwood Lad of Suburban Farm	34274
Gem's Hero of Wildwood	35307
Gem's King of Springside	32724
General Bay of Easton	35533
General Henry	32998
General Jack	35073
General Millwood of Weymouth	32396
General of Englewood	33196
General of Idlehurst	34204
General of Maple Grove	35852
General Pan of Eastside	34826
Geneva's Chief of Maple Glen	32418
Geneva's Masher	35543
Genora's Golden Glory	33456
Gentle Prince of Highlands	33759

Name.	No.
Gentle Prince of Pequea	33942
Gent of Cancroft	34816
Geoffrey of Pine Hill	32662
Geolita's Glenwood Pride of Iowanola	32110
George A. of Glendale	35994
George Henry	33566
George Mason	34661
George of Andalusia	33598
George of Hickory Nook	34175
George of High Knob	35010
George of Rocklawn	32442
George's Billie B.	34792
George's Diamond Duke	35378
George's Duke of Crab Tree	33490
George's Minnie Boy of Crab Tree	32736
George's Silvia's Pride Boy of Crab Tree	32284
George Washington of Bergendal	35195
Gideon	32183
Giftie's Sonny of Golden Summit	35002
Ginger of Landenberg	32786
Gipsy's Glenwood	33852
Gistana's Favorite	35140
Gistana's Pride of Orleton	33213
Gladys's Hero	35688
Glenburnie Boy	34289
Glenburnie Galore	34286
Glendalia's Bob Rilma	35978
Glendenic of Lake Wausau	35804
Glendetta Marshall's King	34114
Glendett's King of Clover Lawn	35717
Glen Ellyn of Iola	32872
Glenettal of Lakeland	33742
Glen Gable Chester	33514
Glen Gable Divan	33516
Glen Gable Fred	33714
Glen Gable Graham	33923
Glen Gable Howard	35455
Glen Gable Lincoln	33515
Glen Gable Penn	33513
Glen Gaby of Iowanola	35015
Glen Glendalia of Edgemont	32994
Glen Martin of the Pines	34624
Glen Masher of Green Ridge	33989
Glenn of Orchard Lane	34759
Glen of Beaver Lake	34309
Glen of Clovermead	33033
Glen of Crystal View	34250
Glen of Norwood	32413
Glen of Snowdrop	34160
Glen of the Pines 3d	35497
Glenoline's Dorothy's Secret	35757
Glenoline's Secret	32208
Glenone of Lakeland	33741
Glenosa's Duke of Oakwood	34454
Glen Riddle Flame (Imp.)	32406
Glenrock's Quito	33763
Glen's Governor	34108
Glenstay of Clover Leaf Stock Farm	32272
Glenstay of Oak Ridge	35219
Glenway of Adell	35156
Glenwood Beauty Boy	33375
Glenwood Blamar	33720
Glenwood Boy of Ellenwood	35196
Glenwood Boy of Fairmonde	33912
Glenwood Boy of Linwood	33109
Glenwood Boy of Mapleleaf	33616
Glenwood Boy of Oxford	35695
Glenwood Boy of Star Range	35990
Glenwood Boy of Tristram Farm	32015
Glenwood Boy of Village View	34482
Glenwood Boy's Hero	35627
Glenwood Chief of Minot	35648
Glenwood Davie of Little Crest	32247
Glenwood Heir	33185
Glenwood King of Edgemoor	35560
Glenwood King of Ingleside	33022
Glenwood King of Maple River Farm	32498
Glenwood Marshall, Jr.'s Son's Butter Boy	32170
Glenwood Marshall of Minot	33576
Glenwood of Ard-Righ	32181
Glenwood of Cosquay	35464
Glenwood of Cottonwood Hill Farm	35840
Glenwood of Hillsdale	35786
Glenwood of Maple Cleft	33474
Glenwood of Vygeberg	34062
Glenwood Rose of Briarcombe	34599
Glenwood's Bay Prince	35976
Glenwood's Charming Lad	35251
Glenwood's Count of Inverness	32388
Glenwood's Dr. Richmond	33372
Glenwood's Duke of Fairy Falls	33189
Glenwood's Evelina's Young Hero	34294
Glenwood's Governor of Fox Valley	33648
Glenwood's Hamilton Boy	35198
Glenwood's Lily Gallant	32435
Glenwood's Lily's Marcus Glenwood	33093
Glenwood's Mack of Fairy Falls	33188
Glenwood's Mac of Fairview	33886
Glenwood's Main Stay of Fairmonde	33910
Glenwood's Main Stay of West View	34235
Glenwood's Majesty of Elmcourt	32040
Glenwood's Majesty of Locust Grove	33979
Glenwood's Malcolm	34548
Glenwood's Noble Atkinson	34646
Glenwood's Pioneer of Waukesha	32451
Glenwood's Prince Charming	33622
Glenwood's Prize Winner	35141
Glenwood's Rex of Inverness	34922
Glenwood's Sequel of Chestnut Hill	35311
Glenwood's Sir Fantine of Fairy Falls	32441
Glenwood's Sir Jeweller	32392
Glenwood's Sir Lionel	33851
Glenwood's Stranford 3d	33700
Glenwood's Stranford 4th	34594
Glenwood's Winner of Locust Grove	35837
Glenwood Thor of Dyer Farms	35142
Glenwood Von Don	32703
Gloanna's Lad of Arwood	32298
Gloria's Glorious	32719
Gloria's Governor of Wa-Wa-Yandah	34541
Gloria's Hambro	32623
Glorious of Koshkonong Place	33070
Glorious's Charm of Hillside	35451
Glorious Starlight's Atkinson	34587
Glory of Beach Farm	33078
Glory Seeker	34128
Glory's Gwendoline's King	32933
Glory's Prince of Columbus	33303
Glover of Mayesville	33914
Going Some of Beach Farm (Imp.)	32673
Gold Coin's Double	33924
Golddust C.	34765
Gold Dust Prince	34568
Gold Dust's May King 2d	32946
Gold Dust's May King 3d	32947
Gold Dust's May King 4th	32949
Goldelsie's Prince	33092
Golden Beauty Yeksa Q.	35655
Golden Berkshire	32039
Golden Bess's Echo of Broad Vista	32028
Golden Carlton of Maplewood	32281
Golden Czar	35656
Golden Daisy's Rajah of Belle Vernon	35731
Golden Dawn of Engelwood	33252
Golden Enchanter	33002
Golden Freedom of Flodell	34490
Golden Gallant	35294
Golden Glen of Herodale	32002
Golden Glenwood Boy	33623
Golden Glow of Homestead	33174
Golden Governor's Chaperon of A. D. F.	34125
Golden Guy	35824
Golden Harvester	33774
Golden Hero of Cedarwood	34008
Golden Hero of Walnut Hill	35145
Golden King of Briarbank	34979
Golden King of Weblands	35894
Golden Knight of Newburg	35295
Golden Lad of Fair Meadows	32680
Golden Lad of Floyd	33974
Golden Lad of Greenwood	32812
Golden Lad of Stannox	34167
Golden Lad of The Forges	35765
Golden Lad's Prince of Lilydale Farm	34849
Golden Lassie's France	34035
Golden Leaf of Anna Dean Farm	32699
Golden Lenore's Rival	32067
Golden Noble of Homestead	34488
Golden Noble of the Chêne (Imp.)	35593
Golden Noble's Alcatus	34299
Golden Noble's Alhelus	34298
Golden Noble's Souvenir	32859
Golden Nugget's Prince	35873
Golden of Herodale	33817
Golden of Pleasant Point	33523
Golden of Silver Banks	34845
Golden Pete of Windermere	33220
Golden Raymond of Minot	34684
Golden Ring	33494
Goldenrod's Bob of Fairview	33357
Goldenrod's Masher	33721
Golden Rose King of Waddington	35950
Golden Rose May King	35264
Golden Rose's Raymond	33086
Golden's Dimple Bloom	35594
Golden Secret of Boulder Farm	35726
Golden Secret of Flodell	34489
Golden Secret of Springside	34148
Golden Secret's King	32536
Golden Tom	34158
Golden Victor of A. D. F.	34562
Gold Finder of Harriton	34384
Goldia's Masher	32010
Goldie's Chief of Aldermead	34034
Goldie's Jerry	35047
Goldie's Squire of Walnut Glens	33277
Goldie's Valentine	33556
Gold King of Shamrock	33055
Gold Lassie's Julian 2d	34530
Gold Ollie's Prince	33017
Goodrich's Best	32339
Gordon of Bon Ayre	35891
Gordon of Rosemary	33244
Governess's Governor of Anna Dean Farm	35447
Governor B.	35184
Governor Beverly	33302
Governor Byrne	32049
Governor Chêne of Wildwood	34254
Governor Fantine of Spafford	32869
Governor Frederick of Baraboo	32583
Governor Green Mantel of Meadowview	32470
Governor of Beach Farm	34073
Governor of Charlevoix	35849
Governor of Cloverleaf	35516
Governor of East View	33045
Governor of Fairview	35097
Governor of Glen Brook	32730
Governor of Good Hope	32081
Governor of Great Hill	32896
Governor of Idlehurst	33020
Governor of Lynbrook Farm	33901
Governor of Maple Grove	34495
Governor of Meadow Lawn	32580
Governor of Menomonie Guernsey Farm	33877
Governor of Midlothian	32874
Governor of Oak Grove	33172
Governor of Pleasant View	33586
Governor of Rose City	35683
Governor of Sepascot	35754
Governor of Sholtz Farm	33143
Governor of Spring Side	35136
Governor of the Chêne's Blanche's King	33552
Governor of the Chêne's Grandson	34919
Governor of the Glade	33433
Governor of The Highlands	34600
Governor of the Otselic	35927
Governor of Webb Farms	34872
Governor of Woodcrest	33993
Governor Picotte of Monson	35576
Governor's Choiceness	34051
Governor's Conqueror (Imp.)	33450
Governor's Flower Boy	33824
Governor's Hero of Sulphur Springs	33637
Governor's Jewel of Sulphur Springs	33638
Governor's Masher of St. Croix	33190
Governor's Pride of Honesdale	35096
Governor's Whimsome's Orlando	32453
Governor Ulrick of Meadowview	32471
Governor Wigor of Echo Lodge	34598
Grace's Bonny Boy	32520
Grace's Croesus	34779
Grace's Raymond	32572
Grand Boy Sequel	33835
Grand Duke of Ardell	33141
Grandpa of Cherrydale	33542
Grandview's Colonel Burk	32619
Granger's Superior	34394
Grant's Marshall	32005
Gravelly Brook	32394
Grayline Princess's Jason	32722
Gray's Shango	33263
Grecian of Oakdale	33681
Greenwood of Wasteland	34029
Grenwode King Scan	32757
Griselda's Lad	33611
Grover of Pleasant View Farm	34326
Grumby's Branford Rockingham	34569
Guernsey	32579
Guernsey Chief of Goldenrod Meadows	32846
Guiding Star of Upton Pyne	34622
Guido of Plum Farm	35064
Guilberta's Pride of Cuyuna	33218
Guinette's Ledyard Bay	32237
Gully's Sunderland of Ellenwood	34727
Gulnare 20th's Galaxy's France	35287
Gulnare's Jewel	33186
Gus Prescoraltine	33772
Gust of Nelsonville	32062
Guydette of Evening Shade	33948
Guyre of Cherry Hill Farm	35518
Guy Richard	32602
Guy Sequel of Waconia	35870
G. W. C.	33983
Gypsy Girl's Galaxy 's Sequel	32461
Gypsy's Royal Gem	34502
Hak	35842
Hallowe'en of Elmwood	33310
Hambro of Stoughton	34823
Hambro's Masher	32901
Hamlet Hill Masher's Galaxy	35076
Hamlet Hill Masher's King	35077
Hamon's King of Fox Run	35600
Hance	35406
Hank	35206
Happened So of Prospect	32229
Happy Fellow	35610
Happy Joe of Prairie Mound	34389
Happy Medium of Edgemoor (Imp.)	34366
Happy Thought of Edgemoor (Imp.)	34368
Hardey	33250
Harley of Ringwood	35130
Harman of Morningside, Jr.	33049
Harold of Ellerslie	32930
Harold of Rising Sun	33331
Harry B. of Seneca	34697
Harry Cosy	32974
Harry Lauder of Burn Brae	34346
Harry of Golden Glow	34895
Harry of Iola	35792
Harry of Little Platt	32023
Harry of Upland Farms	35045
Harry's Milkman of Maple Lane	33137
Harwood Farm Moxie Boy	34835
Hawthorn's Diamond	32124
Hayes Cherub 2d's Evergreen Range Prince	35416
Hayes Gay Lad	32830
Hayes Glenwood of Riverdale	35042
Hayes Wena 3d's Showme	32554
Hayne	35368
Haywood Boy	35934
Hazelind's Royal Pride	33919
Hazel's Count	32300
Hazel's Inheritor of Edgemoor	34365
Hazel's Prince of Pleasant Point	33522
Heber of Loberg Glen	32937
Hector of Frankland	32399
Hedgewood Count of Cape May	33298
Heirloom's Tahoma's Nepaul	33328
Heliodorus's Green Meadow Star	32304
Henry Pinewood	33710
Herman of Pleasant View	33481
Hermes of Ransomville	34455
Hermoine's Marshall Cowan	36000
Herndon Jewel	33200
Hero Boy of Guernseydale	32491
Hero of Cold Brook Farm	35329
Hero of Delmar	33619
Hero of East View	33044
Hero of Edgemoor	35559
Hero of Fairfax	35702
Hero of Greenwood	35058
Hero of Helli's	35886
Hero of Midlothian	32875
Hero of Suburban Farm	34277
Hero of Village View	32091
Hero's Masher of Village View	35579
Hesper's King May	33655
Hester's Prince of Winnisquam	33964
Hestia's King Bay	35320
Highland Anona's Chief	34897
Highland George	35582
Highland Home Butter Boy	33707
High Point Pol	33953
Hightester of Silverton	35098
Hilary	35189
Hilda's May King of Edgemoor	35558
Hilda's Prince of Morse Dairy Farm	35289
Hill Crest Prince	34056
Hill Monarch	33371
Hillside Boy	35026
Hillside Lad 2d	32043
Hilltop Perfection (Imp.)	33123
Hilma's Jeweller of Mt. Peerless	33402
His Majesty Noble Panama	33957
His Majesty of Tarbell Farms	34719
His Royal Highness, Merry Anton	32071
Holden's Grandson	35925
Holden's Panama Lad	32045
Hollis Twinkle	34319
Holmes of Portland	34357
Homer of Hickory Grove	32669
Homestead Chêne Governor	32074
Homestead King	34119
Homestead's Golden Link 2d	32297
Honest Hero of Spring Brook Farm	32508
Honest Lad	34373
Honest Laddie of Spring Brook Farm	34177
Honest Masher	34413
Honeymoon's Boy	35154
Honeymoon's Governor	33682
Honoria's May King of Chilmark	32066
Hoose's Pride	35834
Hoosier Prince of Richland	34351
Hopeful Artist	32907
Hopeful's King Bell	32782
Hope of Fairy Glen	33241
Hope of Homewood	35729
Hope's Joker of Green Valley	32774
Hope's May Rose of Maple Hill	35903
Horton's Jewel	34287
Hotton's Chief	34870
Hougue Boy of Waddington	34623
Howard F. of Iowanola	32111
Howardina's George	33613
Hubert's Rosy IV.'s Son	33009
Huerta of the Owls Nest	32411
Hummer of Clovernook	34220
Huriaux Jeweller of Belle Vernon	34106
Hurry Harry	32174
Hylas of Green Lodge	33285
Ichabod of Sweet Springs	35736
Ida's Governor	35390
Ideal of Silverbrook	32003
Idol's Wonder	34824
Ikwa	35941
Illini King	34516
Illini of the Chêne	33905
Illini Victory	34515
Illini Wayfarer	34514
Ima's Chief of Green Valley	35682
Imp of Koshkonong Place	34345
Increase of Oakdale	33677
Indian Hill Chief	33963
Inez's Boy of Hickory Lawn	34273
Inez's Shaddock	35273
Ingleside King Chesterbrook	33025
Ingleside Rival King	33023
Ingleside Vrangue King	32059
Ino's King of West Prairie	34391
Inspector of Indian Bridge	35150
Inter-State of Mountain View	35845
Intervale King	32988
Inyo Prince	35638
Ioka King	33931
Iopis Tremont of Comodale	33384
Ipswich Jewel Prince	34219
Ira of Koshkonong Place	34343
Iredell's Champion	35300
Irene's Billy of Elmdale	33355
Irene's Duke	33881
Irene's Show King	32836
Irna's Casterilius	33394
Irving of Koshkonong Place	34342
Isabella's Pacific Raymond	34959
Isabel's Laddie of Rose Point	34427
Ishmael	35843
Isinglass Jewel	34744
Island Creek Duke	32248

Name.	No.
Island Farm's France Champion	32107
Island's Julian Champion	34874
Ismar of Bolton	32085
Itchen Chloe's Bonnie Boy of West Lawn	34737
Itchen King's Sequel	33319
Itchen May King of Stannox	34377
Itchen May King of the Chêne	32064
Iva's Robin Boy	32712
Ivy's Alexander	35857
Ivy's Governor	34004
Jack Frost of Mountain Side	33199
Jack in the Pulpit	34045
Jack of Albany Guernsey Farm	34756
Jack of Conche Hole Farm	34257
Jack of Evergreen Farm	34080
Jack of Fairdale	32621
Jack of Oak Ridge	34284
Jack of Oakwood	32777
Jack of Overbrook	32483
Jack of Youngwood	34005
Jackson of Guernsey and Mule Farm	32224
Jacob of Guernsey and Mule Farm	32225
Jacqueminot's Hero of Chestnut Ridge	35074
Jacqueminot's Prince of Chestnut Ridge	35601
Jake of Applecot	35183
James B. Hyndman	34739
James K. of Bellmath	32717
James of Ledyard	34501
James of Maple Grove	35622
Jane of Lewison's Cedar Spring Boy	34202
Jane's Princess's Yekstang	32060
Jasmine's Raider of Waddington	33194
Jason of Guernsey and Mule Farm	32223
Jason of Oakdale	33679
J. Cowan of Oaklawn	35031
Jeannette's King of West Prairie	34389
Jeannette's Norman of Clover Hill	35989
Jeannette's Prince of Clover Hill	35033
Jeanot of Sharon	35737
Jedett's Glenwood Boy of Rosemont	35400
Jeff Préel Glenwood	35867
Jennie's King of Brookside	32532
Jennie's Marshall	34412
Jennie's Rilmah's Bull	33164
Jens of Oak Hill Farm	33444
Jerome K. of Two Oaks	35952
Jerry Dobbin 2d	34875
Jerry Nolski	32220
Jerry of Homestead	35555
Jerry of Oxford	34069
Jerry of Riverside	35981
Jerry Oweenee	34902
Jerry Star King	33723
Jessalus of Iowanola	35016
Jessica's Glenwood of Williams Farm	33600
Jessie Lass's Hero of Graham's Dale	33477
Jessie's Duke of Beirnetown	35123
Jessie's May King	32557
Jess Willard	33917
Jess Willard of Buena Vista Hill Farm	34745
Jess Willard of Sweet Clover	33491
Jestingo Lyons 2d	32750
Jethon's Billy	34075
Jethro Bass of Buena Vista Hill Farm	33659
Jethro of Kennett	33148
Jethro of Salisbury	34766
Jethro's Squire of Maple Ranch	34213
Jetwood's Royal Sequel	34798
Jeweller's Archie of Willowmere	32684
Jeweller's Gem of Belle Vernon	34665
Jewell's Rexall	32856
Jewel's Comet	35421
Jewel's Count	33777
Jewel's Earl of Highland	35118
Jewel's Holden of Fairview	34794
Jewel's King	34121
Jewel's Royal Hero	33339
Jim Cedarwood	34252
Jimmie of Rock Spring	33793
Jim of Fairview	32674
Jim of Louis Corners	32426
Jim of Meeme	35350
Jim of the Divide	35664
Jim of Thorn Hill	34352
Jim Privateer	33493
Jimpse	35686
Jingo Weshpi	32385
Jirro C.	34100
Joe of Mapledale	33980
Joe of Overbrook Farms	34067
Joe Oliver	34617
Joe's Excellency	32097
J. of Oakland	34176
John B.	33240
John B. of Guernsey and Mule Farm	32909
John Bunny	33038
John Henry of Aldergrove	35884
John Henry of Oakwood	34452
John Jay of Vlaumans Kill	35507
John L. of Apple Ridge Farm	32326
Johnnie of Antrim	35708
Johnnie of Cherry Farm	35778
Johnny-Jump-Up	35281
John of Mountain View	35653
John of the Greenwood Farm	35168
John Q. of Millwood	35848
John Rose	35509
John S. of Bellmath	32718
Johnstown Eloquence	33404
John Yeksa Ridd Chêne of Elm Grove	34386
Joker Boy of Hartzell	33537
Jolie Bob of Cold Spring	33738
Jolly Billy	33790
Jolly Boy of Maple Grove	34663
Jolly Boy of Nineveh	34837
Jolly Boy's Pride of Elmendorf	32448
Jolly Jack of Village View	32351
Jo of Andalusia	34283
Joseph Blower	34751
Josephine's Count	32742
Josephine's Esquire	32825
Josephine's Glenwood Prince	33651
Josephine's Lad	32926
Joseph of Rodman	35496
Joseph Pearson	33453
Joshua Diamond of Pleasant View	33726
Joyce's Hero	34785
Joy's Royal Prince	32228
Joyville Jewel	35060
Juarez of Woodbine	33930
Jubanell's Monarch	33366
Judge Masher of Waldorf Farm	33451
Judge of Annandale	32348
Julia Ann's Knight	33567
Juliana's Walter Sequel	32189
Julian's Starlight	34978
Julia's Rhea	32495
Juliet's May King	35078
Julietta's Romeo of Hill View Farm	35364
Jumbo Fay	33323
Jumbo of Artesian Farm	33977
Jumbo of Maple Hill	35902
Jumbo of State Line Farm	34846
Junaluska	35935
June King's First Son	35591
Junior Guiding Star	32320
Jupiter B.	33389
Jury's Boaster	32147
Justinée's France of Cedar Spring	33764
Justin of Citronelle	34800
Kaiser Bill	32858
Kaiser Bill of Woodlands	34976
Kaiser of Forest View	33673
Kaiser of Hurley-hurst	34556
Kaiser Wilhelm of Sunnybrook	34696
Kalicocus of Iowanola	35019
Kaloolah's King of Valley View	32129
Kansas Yeksa	34229
Kansas Yeksa Q.	32255
Karen's Masher of Elmlawn	35093
Karlton Richmond	35310
Karolad	34851
Kate's Billy	34687
Kate's Darby	34636
Kathleen's Sequel of Walnut Hill Farm	32679
Katie's Northfield Marshall	35936
Katonah's Bandmaster	33766
Katonah's Monogram Prince	34507
Katonah's Rex	35480
Keith of Oakwood	32780
Kellynchia's Jewel	34632
Kentland	32341
Kernel New Berlin	32026
Kersten's Prince	35443
Kew's Pride of Morningside	33690
Keystone Lad	34483
Khaki of Annandale	32349
Kid of Bedford School	32603
King Albert of Flint Farm	33307
King Benjamin	34864
King Billy of Louis Corners	32641
King B. of Bon Ayre	34748
King Boy of Lynnhurst	33988
King Butter Boy	35255
King Cadillac of Morningside	33837
King Carter of Redlands	33981
King Cedric	32810
King Charmante of Ellenwood	34698
King Charming (Imp.)	33126
King Christie	35039
King Claude of Keinewasser	33097
King Clover of Fair View	34009
King Coral's Rex	33449
King Corliss	32103
King Cress of Oak Lawn	35396
King Ecca	35207
King Edward of Harriton	34013
King Fantine of Maplehurst	33656
King Fern of Mayhews	34133
King Frederick of Baraboo	32258
King George of Apple Ridge Farm	35626
King Granger	34301
King Harry C.	33452
King Herod	32685
King Hill King	32885
King Hill Prince	32886
King Ivan of Locusthurst	32383
King James of Brush Creek	35893
King James of Pleasant Hill	34606
King Jardiniere	32306
King Jewel Dandy of Winnisquam	33373
King Jewel Ristus of Winnisquam	34518
King Joy	33156
King Klover of Clover Hill Farm	35590
King Ledyard of Moore Villa	35008
King McQueen	34123
King Marshall of Maple Avenue	35618
King Masher 15th	32648
King Masher of New Delta	33429
King Masher's Prince	32986
King May of Corwin Hill	35152
King of Beauty	35983
King of Bon Ayre	35419
King of Catulus	32598
King of Cloverly	35684
King of Grandview	32035
King of Green Gates	35316
King of Hopewell	33906
King of Kildare	33601
King of Lake Beecher	35812
King of Locust Hill	33947
King of Lone Pine	33940
King of Lookwell Guernsey Farm	34566
King of Mondovi	32790
King of Mooreland	34891
King of Mount Rib	32940
King of Northport	34484
King of Orchard Bluff	35276
King of Poundstock	35473
King of River View	35022
King of Rose Lawn	34339
King of Rose Valley	35498
King of Sitka	34940
King of Spring Lake	34216
King of Spruce Pine	34740
King of the May's Rose Bud	35999
King of the Otselic	33737
King of the Peshtigo Valley	35004
King of Valley View	33360
King of Velvet Lawn	35469
King of Wades Point	35410
King of West Laurens	32233
King of Zion	33098
King Powhatan	35784
King Préel Glenwood	33217
King Raymond of City View	34947
King Regent of Esker View	35393
King Rhea of Sitka	34939
King Richard of Tonydale	35865
King Richmond	33865
King Robert of Bellefonte Farms	35777
King Royal of Walnut Grove	33267
King Russel Cassatt	34775
King Sampson of Glendale	32908
King's Beauty Boy of Valley View	32820
King's Darling Boy of Valley View	32127
King Sequel of Green Bay	32553
King Sequel of Hickory Ridge	34182
King Sequel of Sweet Springs	34419
King's Eunice's Boy of Valley View	32128
King's Joker	34159
King's Le Grand of Valley View	32126
King's Maud Chêne's Governor of A. D. F.	35449
King Solomon of Hopewell	33907
King's Pride of Maple Grove	35133
Kingston Hope of Fair View	35437
King Sunbeam Dawn	34117
King Tinka	35037
King Victor of Seldom Seen Guernsey Farm	33661
King Willard	34865
King William of l'Etiennerie	34441
King Worth of Hillside	33804
King Yeoman of Elmcrest	33495
Kissinger's Choice	35725
Kitchener's Beauty Boy	35049
Kitchener's Butter Boy	34522
Kit's Sequel Boy of Hillsview	32158
Kittie's Champion of Crane Farm	33511
Knight of Amity	34917
Knight of Bon Ayre	35892
Knight of Morning View	33374
Knight of the Cross (Imp.)	33998
Knowlmere Lad of Elmwood	33337
Knozer of Jordan Bay Farm	34126
Kodan Masher	35665
Kray	32206
Kris Kringle of State Line Farm	33667
Kut-le	35767
La Belle Knoll Hero	32797
Laddie Bay	35318
Laddie Golden Glow of Edgewood	34933
Laddie of Ardell	33365
Laddie of Bonnie Blink Farm	35756
Laddie of Brompton	34337
Laddie of Maple Heights	32571
Laddie's Prince of Maple Glen	32956
Laddy Buck of Guernseydale	32139
Ladock of Red Rock (Imp.)	32344
La Doyt Jefferson of Pleasant View	33729
Lady Alice's Choice	32783
Lady Allen's Marcus Glenwood	32332
Lady Fairy's Duke	32113
Lady Fern's Marcus Glenwood	32122
Lady France's Prince	35274
Lady Giselle's Hero	32525
Lady Grace's Hoosier Lad	35080
Lady Gretchen's Glenwood	32606
Lady Jane's Governor	35502
Lady Jessie's Casterilius	35495
Lady Mary's Royal King	35646
Lady Oneita's Son	35127
Lady Paget's Sequel	34438
Lady Rose's Masher of Bon Ayre	35698
Lady's Bonny Boy	35644
Lady's Felipe	35643
Lady's Golden of Wells	33140
Lady's Hero of Grand View	33703
Lady Simon's Prince	34232
Lady's Joe	33332
Lady's King of Enterprise	34674
Lady's Layman	33264
Lady's May King of Andover	34424
Lady's Prince of Oak Hill Farm	33443
Lady's Sailor Boy	35111
Lady's Souvenir of Keewaydin	32278
Lady Stranford's Pride Glenwood	35991
Lady Violet's Sequel	33509
Lady Violet's Surprise	33492
La Garenne's Jewel of Fairview	33571
L'Aiglon of Bon Ayre	33664
Lake Bluff's Combination	32154
Lakeside Lad	34673
Lamont's Jerry	35470
Lamont's John R.	35471
Lamont's Norma	33617
Lancelot of Maple River Farm	34049
Lancer of Dean Valley	33559
Lancer of Prospect	32644
Langwater Demonstrator's Prophet	35581
Langwater Frederick's Count	33551
Langwater Golden Secret 2d	34481
Langwater Golden Secret 3d	35506
Langwater Jeweler	35407
Langwater Juryman	35408
Langwater Reliance	32634
Langwater Royal 13th	33604
Langwater Royal 14th	34675
Langwater Royal 15th	35359
La Porte Prince	35844
Lassie's Jacqueminot of Darby Hill	33897
Lassie's May King	33489
Lassie's Monarch of Elmbrook	33575
Lassie's Patrick	35522
Launcelot of Harriton	34381
Launfal Meadowbrook of Jennings Farm	35340
Launfal Sampson of Jennings Farm	35342
Launfal's Vimiera of Jennings Farm	35341
Laurel's Mia's Boy	34614
Laurel's Oliva's Sidney	32877
Laurens	35366
Laurens Boy	33599
Lauriebill of Rosemount	33313
Laurinda's Governor on Zumbro	32977
Lawrence William	32423
Lawton Chief	35773
Leader's Excellence	33650
Leader Star	35204
Leander of Plum Farm	35063
Leda's Beauty	34881
Ledyard Bay 2d's Warrior	35922
Ledyard May King	34777
Ledyard's Glenwood	32763
Lee of Oakwood	32779
Legion's Yeoman	35846
Lehigh's Duke	35125
Leighton's Paul	32751
Lela E.'s Prince	33471
Lelah's Joe Boy	35304
Lemon's Duke of Pine Grove	34630
Lena's King of Oakwood Farm	33414
Lena's Lad	32267
Lenfestey's Duke	35239
Lenora's Duke of Warren 2d	32042
Lenora's Guernsey Star	33271
Leona's Lad	34130
Leondale	34472
Leon of New Delta	32492
Leo of Hickory Grove	33406
Leopold of Oakwood	32533
Lerdo of Woodbine	35358
Leroy E.	35070
Leroy of Bellmath	33838
Les Câches' Raider of Waddington	33195
Leslie Charmonte	33470
Leslie Glenwood of Iowanola	32112
Lester's Pedro	33630
Levi Lamb	33036
Lewellen's Norwood King	33640
Lewie of Bonny Lea Farm	35174
Lewis of Antrim	35170
Lexicon	34709
Liberty Gay	33187
Liberty's King Rilma of Broad Ridge	34378
Lilies' Douglas of Hollyhock Farm	33927
Lilly Boy of Fairview	33952
Lilly Du's Delmar	35577
Lilly's Laddie of Iowanola	35018
Lilly's Prince Glenwood	33740
Lil's Folly	32424
Lily Ella's Count	33227
Lily Ella's Grandson of Bonnie Brae	32434
Lily Emerita's Son	33129
Lily's Bonny Boy of Clover Hill	33643
Lily's Brilliant (Imp.)	32409
Lily's Brutus	33338
Lily's College Prince	35275
Lily's Dewey of Fairy Falls	32999
Lily's Glenwood of Bemidji	33526
Lily's Hero of Plain View Farm	33461
Lily's King of East View	33971
Lily's Pride of Linwood	33110
Lily's Roy	33151
Lily's Son	35504
Lina Standard's Hambro	34058
Lincoln's Prince of Eastview	33203
Linda's King of Maple Lane	35103
Lineita's Proud Duke	34350
Linwood of Oak Grove	32944
Lirma's Victor	32008
Lisle's Earl of Willow Dairy	33564
Litchfield Jack	32851
Litchfield Maid's Raymond	34425

Name.	No.
Little Dot's St. John of Green Valley	35681
Little Fred of North Home	32672
Little Gem's Bobby	34524
Little Giant	32563
Little Sis's Cato of Cornelia	35567
Lizena's May King	33652
Lizetta's King	35321
Lizetta's Ledyard Bay	32235
Lizette's Duo	35411
Lizette's Lord of Sunny Valley	33501
Lizette's Pauline's Governor	32696
Lizzie's Raymond of Fletcher	32665
Lloyd George	32929
Lloyd George of Comiaken	35365
Lloyd of Birchwood	32486
Lloyd of Culpen Herd	33572
Loa's Jerry	35779
Lochiel of Riverton	33863
Lochinvar of Eastside	35917
Locust Valley Mixter Demonstrator	34314
Logan of the Ludlo Farm	34796
Logen of Crystal Stream	34905
Lohier's Beta Raider of Waddington	35442
Lola's Boy	35138
Lola's Valentine's Squire	34110
Lonana's Demonstrator	33864
London Britain	35179
Lord Alastair of Edgemoor	34359
Lord Amnicon of Craigamoor	33027
Lord Bonny of Sitka	34331
Lord Buckthorn	34768
Lord Dane	34574
Lord Delaware of Ewing	34723
Lord Delaware of Maple Glen	35327
Lord Delaware of Waddington	35086
Lord Dinwiddie	35237
Lord Gussie of Riverside	34791
Lord Harry of Locust Hill	34925
Lord Lexington	33300
Lord Mar of Elmendorf	32447
Lord Masher of Ostrich Farm	34399
Lord Newton	32072
Lord of Bristol	34079
Lord of Capoulin	33926
Lord of Cloverleaf	33731
Lord of Guernsey Hill	33239
Lord of Pleasant Valley	35748
Lord of Yeksa's Beatrice	32538
Lord Orchard Grove	34844
Lord Pruno	32564
Lord Ray	35633
Lord Raymond of Meadowview	32468
Lord Rose of Mountain Side	33416
Lord Ruckle of Hazel Hill	35947
Lord Stranford of Oak Ridge 2d	35216
Lord Sunrise	35481
Lord Surrey	35382
Lord Vaux	35383
Lord Vici of Pauline's Wood	35385
Lorna Doone's President (Imp.)	32289
Lot of Avalon	34225
Lottie's Gold Coin	34929
Lottie's Gordon of River Corner	34882
Lottie's King Masher	33541
Lottie's King of the Thistle	34163
Lottie's Prince of Shady Side	34184
Louise's Ripton	32443
Louis of Birchwood	32487
Louis of Waldwic	33497
Lovely Maud's Duke Dana	33799
Lovely Maud's Romeo	34401
Loyal of Annandale	32350
Lucia's King	32802
Lucifer of Frankland	33885
Lucile's Champion	32156
Lucille's Perfection	35291
Lucius of Birchwood	32285
Lucky Bull of Cedartop	34300
Lucky Strike 2d	32733
Lucretia's Boy	35512
Lucretia's Glen Masher	32338
Lucretia's King	32415
Lucullus of Green Lodge	33422
Lucy's Yeksa	33236
Lucambro	33165
Luecicero's Coral King	35746
Luecicero's Wolfram	32589
Luetta's Glenwood of Minot	32671
Lullaby's Roy	33010
Lulu's Raymond of East View Farm	32590
Luman of Birchwood	32286
Luralion of Eau Claire	32709
Lura's King of Maple Hill	35525
Lurella's Gold Medal	33348
Lu's Gold Seal King	33211
Luther of Oakwood	33808
Luzette's Buffalo Bill	34627
Lydia's May Rose	32167
Lyndon Duke	35687
Lynette's John	32615
Lynwood Joe	33184
Lyons of Okemos	32482
Lysander of Hearts-Haven	35398
McAdoo	35425
McGogney's Raymond	32510
McKerrow's Double Governor	32456
McKerrow's Gay Governor	34682
McKerrow's Governor Sequel	32605
McKerrow's Governor's Whimsome's Son	34683
McKerrow's Justinée Governor	35974
McKerrow's Polly's Pride (Imp.)	32455
McKerrow's Rarity	35975
McKerrow's Tipperary (Imp.)	34418
McKerrow's Whimsome	33758
McKerrow's Whimsome Aralian	33192
Mabel's Chieftain	32795
Mabel's Heirloom of Mountain Farm	33589
Mabel's Kitchener of Bella Vista	32853
Mabel's Prince	33846
Mabel's Tomahawk	34525
Macey's May King	32689
Ma Charmante's Choice of Harriton	34383
Ma Charmante's Sequel	34432
Mac of Clara Cooper Farms	34230
Maddocks's Jewel	33103
Madge's Chêna's King of Anna Dean Farm	35743
Madge's King	35267
Maes Mawr Prince	32143
Maes Mawr's Conqueror	34690
Maeteo of Elmhurst	35720
Maggie's Glenwood of Elmcourt	35680
Magneto	35240
Magnet Oweence	34903
Magnet's Sequel of Crystal Creek	32728
Magnolia Chief	32744
Magnolia's Duke of Maple Grove	35107
Magnolia's Prince of Arrow Farm	32987
Mahoning Prince of Ogle	34613
Maid's Christy of the Larches	34338
Maid's Glenwood of Chippewa	34534
Maid's Major	34411
Maid's Noble	32873
Maid's North Star	35663
Mainline Alpha Boy	33649
Main Ruler	34620
Majestic of Waumesit	34318
Majesty Niagara of Jennings Farm	34269
Majesty of Linwood	33112
Majesty of Oakwood	33805
Majesty of Red Rock	32343
Majesty's Billy of Warsaw	34884
Majesty's Prince of Fairview	33935
Majesty's Sequel of Anna Dean Farm	32134
Major Dawn	34109
Major Howard Glenwood	34937
Major Mar J.	32745
Major Marshall	35943
Major of Clovermead	33034
Major of Fairview	34894
Major of Gordondale	33014
Major of La Grange	34150
Major of Oakbourne	34804
Major of Old Homestead	35685
Major of Walnut Hall	32478
Major O'Leary	35510
Major Peairs	35191
Major Sequel	33607
Malcolm of Birchwood	35245
Malcolm of Cold Brook Farm	32823
Malcolm of Sweet Springs	33198
Malcolm's Omega	32440
Mambrino Chief of Mineral Home	35809
Mamie's Robert	35176
M. & P. Thorn Apple	35750
Manes King of Walter Maple	33976
Manna's Bob Rilma	35815
Manning of New Delta	33430
Mansfield	35701
Mantilla's Count	32701
Maple Boy	35375
Maple Boy of Mill Run	34625
Maplecrest Spotswood Sequel	32704
Maple Crest Yeksa Lad	35771
Mapledale's Golden Laddie	33734
Maple Glen's Glenwood	32419
Maple Lawn's Rex	33159
Maple Leaf Sheet Anchor	34567
Maple Ridge Julien	33811
Maplewood's Quartz of Canterbury	33776
Maracia's Royal Bay	35977
Marais Royal Sequel	32752
March Past (Imp.)	33008
Marcus of Overbrook	33860
Marechal's Duke	35048
Margarita's Levi	33304
Maria's Glenwood Billy	34688
Maria's Governor	33684
Marie's Douglas of The Maples	35822
Marie's Duke	35780
Marie's Frederick	32364
Marie's King of Locust Hill	34240
Marie's Main-sheet of Pine Grove	34641
Marie's May King of Sunnyside	35929
Marigold's Ringard of Saradale	34972
Marina's Baron of Hartwood	34196
Marion's Alta Vista Lad	32524
Mark of Koshkonong Place	34344
Mark Truitt	35095
Mar of Forest Lodge	34866
Mar of Mahaqua	32152
Mar of the Prairie	33309
Mar's Bonneville	33745
Mar's Closel Boy	32446
Marshallena's Buttercup Boy	35546
Marshall of Harwood Farm	33928
Marshall of Pencoyd	34170
Mar's Indian Chief	33743
Mar's Ninta Chieftain	33744
Mars of Gwyncroft	35197
Martha's Lad	33168
Martin B. of Avonlea	33013
Martin Glenwood	35854
Martin Koon	35679
Martin of Castanea	32405
Martin's Glenwood Boy	33725
Marvel of Dixcart	32959
Marx of the Mansion	35531
Mary's Chesterbrook of Ingleside	34139
Mary 3d's Memento	34778
Mary's Pal of V. P. I.	33442
Mary's Pride of Arnott	34755
Masher Colore Galore	34192
Masherette's May King	34861
Masher Golden 6th	35005
Masher King of Farview	33356
Masher of Beach Farm	35541
Masher of Ghent	32860
Masher of Glenville	34071
Masher of Hollywood	33498
Masher of Ostrich Farm	34194
Masher of Sandy River	35912
Masher of Stockton Farm	32650
Masher of the Brandywine	35313
Masher of Woodstock	32481
Masher Rose	33087
Masher's Billy Buster	35966
Masher's Bismarck of Maple Glen	32957
Masher's Chêne Boy	35825
Masher's Dirigo 2d	35714
Masher's Duke of Beaver Brook	32171
Masher's Duke of Farview	33558
Masher's Hero of Lakefields, Jr.	34757
Masher's Pilot of Bonny Lea Farm	35173
Masher's Pride of Brookside	32521
Masher's Prince Rupert	32523
Masher's Retriever	35794
Masher's Sir Kingdon	35113
Masie's Glenwood Victor	32013
Masse of Denmark	34016
Master McKay	34974
Master of Birchwood	32287
Master of Owasco Lake	32234
Master of Ridgedale Farm	35202
Master Schramm	35428
Matchem 2d	32632
Matooka's Franc Masher	35723
Maude's Jupiter	34885
Maudette's Pride of Cuyuna	33950
Maud's Kitchener of Meadow Brook	32187
Maud's Raymond of Meadow Brook	35526
Maud's Sequel of Forest Hill	35704
Maurice of Bon Ayre	32210
Maximo's Royal Beauty	35548
Maxine's Prince	34315
Max of A. L. A. Dale	34271
Max Wirthmor	35486
May Duke of Watervliet	33104
May Eunice's Harold	35436
May Field's l'Etiennerie Leader	33570
Mayflower's Sancho	35595
Mayhews Brilliant	34131
Mayhews Fawn Rival	34132
Mayhews Golden Jewel	34134
May King Masher	34430
May King of Bedminster	34407
May King of Columbia	34549
May King of Interlochs	33858
May King of Maple Hill Farm	35598
May King of Pleasant View	35744
May King of Sweet Springs	32082
May King of Wasteland	34030
May King of Woody-Nook	35955
May King's Laddie of Chilmark	32065
May King's Masher of Chilmark	32069
May King's Woody Nook Boy	32729
May McKenzie's Sequel of Russellhurst	34215
Mayor	34498
May Rose Captain	33205
May Rose Conqueror	33380
May Rose-France Combination	33539
May Rose Golden Secret	34920
May Rose Grée of Jean Du Luth	33075
May Rose King Butter Bowl	34577
May Rose King of Greenwood	34468
May Rose King of Pawtuxet	34480
May Rose Ladd of Belle Vernon	35730
May Rose-Mar of Jean Du Luth	32835
May Rose of Swedesford	32502
May Rose Searchlight	33074
May Rose Yeksa Starlight	33918
May's Star	33825
Maywood King of Jean Du Luth	32834
M. D. C. of Beach Farm (Imp.)	32565
Meadow Glen King	35050
Meadow Glen Prince	35051
Meadow Glenwood	35052
Meadow's Golden Diver	33595
Mediocre of Anna Dean Farm	32700
Meek of Hixton	35634
Meek Prince	33866
Melba's Glenwood King	33105
Mena's Bob Rilma	34952
Mena's Chief	33424
Mena's Masher 2d	32888
Mentor of Orchard Hill	34936
Meranda's Billy Boy	35199
Meranda's Deep Dale Son	32547
Mercury of Birchwood	35246
Mernaline's Son	34970
Merrimac's Anchor	32981
Merryall Bob	35401
Merry Lad	32076
Merry Maiden's Main Stay of Pinehurst	34725
Mervin of Birchwood	35249
Meslie 2d's Lord Remo	35116
Messenger's Rube	32581
Metompkin	34036
Miami's Daisy Boy of Winnisquam	33711
Mica Guilbert	33959
Michael of Applecot	34559
Michael of Belmont	35911
Michael of Birchwood	35247
Michelle's Boy of Hollyhock	35813
Midas of Groton Farms	34246
Middledale Entrance	32595
Midget's Lad of Uplands	34966
Midway's Toma's King Edward	34813
Mignonne III.'s John of Fillmore	34942
Mike Johnson	33395
Mike of Home Acres	35169
Mike of Meadow Spring Farm	35456
Mike of Oak Lawn	33147
Mildred's Prince of Cuyuna	32938
Mildred's Protection	32862
Milford Lad of Chilmark	32068
Milford's Windflower	33245
Milkman of Beaver Meadow	33134
Milton of Birchwood	35248
Mina's Teddy	35632
Mineola's Sampson	32182
Minerva's Pardette	35721
Minette's Best Yet	32845
Minnetonka Major	34122
Minnie's Starlight of Englewood	33624
Minot Boy	35043
Miranda's Sister's Glenwood	32362
Miriam's Bell Buoy of City View	32526
Miriam's King of Ingleside	34140
Miriam's Septimus	33088
Miss Alexandre's Barney	33050
Miss Alexandre 4th's Barney of Lewison	35799
Miss Goldenrod's Pat	32855
Miss Haidee's Trixie Lad	33833
Missisquoi Chief	34327
Miss Jennie's Rosette's Harry	32120
Miss Linden's Rose-noble of Edgewater	35132
Miss Luetta's Hambro	35349
Miss Sequel's Cupid	33146
Miss Stanella's Sequel of North View	32682
Miss Taylor's Standard, Jr.	33327
Miss Topsy's Benjamin	33569
Missy's Adonis of Sequoia	32844
Missy's Dole of the Hills	34179
Missy's Puritan King	35563
Mister of Birchwood	34691
Mist of Jean Du Luth	33076
Mitchell of New Berlin	34716
Mitchell's Bullet	33890
Mixter Dean of Conway	34551
Mixter Dean of Mendon	33753
Mixter Dean of Northampton	34552
Mixter Demonstrator of Hadley	34313
Mixter Demonstrator of Heywood	34550
Mixter Demonstrator of Northampton	34553
Mixter Demonstrator of Northfield	35836
Mixter Demonstrator Pete	34838
Mixter Duke of Athol	35613
Mixter Equality of Shirley	34839
Mixter Mixture	35069
Mixter Prince of Flintstone	32575
Mixter Prince of Greenfield	33268
Mixter Prince of Shelburne	33269
Mixter Prince of Stetson	32373
Mixter Woronoak	32036
Mixter Yeoman of Buttonwood Farm	35238
Mixter Yeoman of Cedarcrest	35835
Mixter Yeoman of Winchendon	32997
Mohawk of Bide a Wee 2d	33925
Moline's Champion	34316
Moline's Sequel of Walnut Ridge	33628
Mollie's Mike of Eau Claire County Farm	33603
Mollie's Squire of Walnut Glens	32261
Molly Chêne's King	32914
Molly's Sequel of Oaks Farm	33177
Monarch of Anna Dean Farm	33568
Monarch of Broad Vista	33234
Monarch of Gould Hill	32430
Monarch of Midlothian	32876
Monarch of Willow Brook	35798
Monarch of Wyldwood	34032
Monarch's Triumph	34700
Monitor of the Oaks	34332
Monroe of Little Platt	34633
Monte of Westwood	34907
Montour King	35635
Moon's King of Pine Elder Farm	33574
Moose Valley May King	35164
Morello Quince	33157
Morland Knight (Imp.)	35323
Morrison Farm Nobska	33636
Morris's Pride	34446
Morven's Carolina King	32636
Morven's France's Excelsior	33867
Morven's Golden King	32637
Morven's Spotswood Jewel	33152
Mosely	34082
Moses of Chestnut Ridge	35351
Moses of Maple Grove	34752
Moss Raider's Golden Boy	33882
Mossy Hill's Pride	35438
Moving Vale of Rose Point	34428
Mr. Bray of Anna Dean Farm	32693
Mr. Felois of Edgewater	34840
Mr. Gilbert of Cuyuna	32939
Mr. Rex Rose	34640

Name.	No.
Mr. Starkey of Anna Dean Farm	32688
Mulligan of Westwood	34911
Muriel's Raider of Waddington	33193
Murne's Marshall's Laddie	34656
Murne's Marshall's Prince	32681
Muzette's Buster	35963
My Fancy of Richmond	33142
M'Lady's King	34717
Myra's Jewel	33102
Myrt Boy of Winnisquam	34520
Myrtle's Pride of Stony Ledge	33773
Mysie's Duke of Claremont	35440
Nabisco's Prince James 2d	32839
Nabiscum of Brock Hill	32296
Namekagon	35960
Nancy's Bob of Maple Lane	34954
Nancy's Boy of Winnisquam	33712
Nancy's Lester	34735
Nancy's May Rose of Maple Hill	32785
Nancy's Richmond Signor	33420
Nancy's Rilma	33691
Naomi's Frederick of Crane Farm	34146
Naomi's Prince of Village View Farm	35692
Napoleon Lajoy El Moore	32063
Napoleon of Fairview	35651
Natoma's Valdagno 2d	32323
Natty's Lon Ben	32883
Navarino of Maplewood	33312
Navarino's Clara's Sequel	33496
Naylor's Asa	34336
Ned Burke of Edgemear	34410
Neeley Dicks	32360
Nellie Bly's Sequel	33128
Nellie's Boxer	35380
Nellie's Frenchman	32077
Nellie's King	34818
Nellie's May King of Ellenwood	34730
Nell V.'s Jewel of Elmview	35572
Nell's King	35278
Nelly's Goldseeker of Anna Dean Farm	35742
Nelly's Memento	35617
Nelson of Menomonie Guernsey Farm	33876
Nelson of River View	35066
Nelson's Dumont	32967
Nemo	33735
Ne Plus Ultra 2d's Monseigneur	35982
Nero of Lakeview	34941
Nervo of Maple Shade	33282
Neshaminy Comfort	35924
Nevia D.'s Prince	34877
Nickel Steel of Spring Farm	32243
Nick of Hickory Grove	33407
Nightingale's Jewel	34395
Nimrod of E.	35012
Nixon's Guaranty	34141
Noble Emperor of Vygeberg	34961
Noble Governor of Walnut Ridge	32454
Noble Hildesheim	33293
Noble King of Highlands	33761
Noble King of Maplehurst	33654
Noble Lad of Glen-Rose	35257
Nobleman of Elm-Leigh	35711
Nobleman of Lenape Farm	32891
Noble of Cherry Mount	32631
Noble of Fair View	34711
Noble of Herodale	33816
Noble of Linden	33311
Noble Peer	33030
Noble Prince of Salem	35782
Noble Richard of Portland	32642
Noble Sequel of Vygeberg	34064
Noble Son	34023
Noble's Sequel of Fair View	34144
Noble Victor	34503
None Such of Wasteland	32336
Nora C.'s Winfield Beau Yenadizze	33995
Nora's Governor	34234
Nora's Prince	33803
Nora Wayland's Raymond	34578
Normandie of Island Field Farm	34002
Norman of Clover Hill	35988
Norman of Longview	32264
Norman of the Buttonwood	34517
Norna's Ledyard	33532
North East Boy	35875
Norwalk Knight	34155
Norwich Lady's King	35409
Norwood's Jolly Lad	34790
Nubian's Prince	34547
Nugget's Hero	32927
Nutwood's Kelsey Primrose	33765
Nutwood's Primrose of the Down	34973
Oak	35623
Oakland Blinker	32476
Oakland Boy	34142
Oak Ridge Watchful	35213
Oakwood Dimple	34222
Oatka Anchora's Rex	34628
Odessa's Lord Sully	33887
Ohio Glenwood	32513
O. Klare	33295
O. K. of Beach Farm	35542
Olambala	34883
Old Abe of Yeksahurst	34249
Old Ironsides of Ballard Farm	34406
Old Wisconse of Wilruss	35362
Olive's Billikins	34924
Olle Herot	33987
Ollie's Caster	33258
Ollie's Squire of Walnut Glens	33276
Olympia Triumph	34591
Olympus of Somerset	33814
Omega Cornell	32292
Oneita's Jack	35126
Oneita's Pride of Eleva	32402
Onondaga Count Mar	34205
Onondaga's Raymond	35551
Onunda Favorite	34505
Ophir's Champion	32319
Ora's Bay	33341
Ora's Jewel of Riverhead	32740
Ora's Prince	32546
Oratorio	34012
Orchard Hill Yeksa	34447
Oriana's Pride of King Hill	33750
Orin	34072
Orvilla's Duke of Riverside	35129
Oscar of Flint Ledge	34470
Oscar of Oak Lawn	32227
Osceola Butter King	35755
Osceola Chieftain (Imp.)	33122
Osceola Conqueror	33823
Osceola Daisy Boy (Imp.)	33318
Osceola Fashion Plate (Imp.)	33124
Osceola Gay Lad (Imp.)	34050
Osceola Gipsy King (Imp.)	33317
Osceola Lucky Star (Imp.)	33121
Osceola Primrose King (Imp.)	33316
Osceola Record Maker (Imp.)	33125
Osseo's Masterpiece	33822
Ottawa's Star Boy	34258
Ottawa's Starlight	34465
Ottawa Star Bright	32915
Ouida's Boy of Pleasant View	34442
Overland's Raider	33883
Overland's Starlight	35149
Overture of Prospect	32821
Owenoke of Willow Brook	35356
Oxford Boy of Pencoyd	33732
Pacific's Glenwood Prince	35338
Pacific's King	35549
Paddie McCue of Maple Glen	35324
Paddy of Glendale	35105
Pandora's Patriot of Iowanola	35017
Pan of Rich Neck	34200
Pansy's Harry of Glendale	35996
Pansy's Hollyhock Atkinson	34588
Pansy's Princeling of Warren	33386
Pardette of Pine Ravine	35722
Pardette's Duke of Maple Grove	33214
Park's Billy France	34537
Park's King Solomon	32638
Park's Lucas	32639
Park's Master of Elmbrook	33922
Park's Yeksa Jethro	32640
Park's Yeksa of Alswel	33706
Park View Chief	33893
Parmentier's Glenwood	34526
Parmentier's Tamworth	34527
Parson of Lone Pine, Junior	32683
Pat Bishop of Hillside	35452
Pat of Beach Farm	34855
Pat of Charlevoix	34749
Pat of Hillsdale	32166
Pat of Homeacres	32195
Patrick Masher	33106
Patrick of Willow Brook	35283
Patron's Choice	35675
Pat's Heir	32327
Pauline's Last	33855
Pauline's Prince of Harriton	34382
Paul of Belmont	32212
Paul of Fertilevale Farm	32566
Paul of Hayden	32756
Paul of Kirkside	32833
Paul of Shady Lane	35171
Paulstan's Giddy Glenwood's Boy	35296
Paul Weshpi	32384
Paxton Benjuvis (Imp.)	35461
Peach Blow's St. Patrick	35061
Pearl Finder (Imp.)	32979
Pearl's Dandy of Pleasant View	33960
Pearl's King France	35607
Pearl's Peer of Fern Ridge	33418
Pearl's Rob	34619
Pearl's Yeksa Lad	32530
Peary	33072
Peary Lincoln	33054
Pedro Langlois	32592
Pedro of Lone Mound	34466
Pedro of West Side	34655
Pedro Rose	32766
Pedro's Golden Lad	32720
Pedro's Prince	35628
Peerless Mountaineer	32265
Peerless Prospect	35853
Peggy's Boy of Shady Nook	35761
Pencoyd Quaker Boy	35552
Pencoyd's May Rose Count	34171
Pencoyd's Secret King of the May	33089
Penelope's Petrel of Mapleheim	33848
Penn's Valley Prince	35182
Penstates Cenatu King	33067
Penwyn of Hillsdale	32311
Pepin County's Benjamin	35210
Percival of Clover Mead	33847
Pergue's Dean	33508
Pergue's Dean Libby	33786
Pergue's Dean Pride	33787
Pergue's Dean Prince	33970
Pergue's Prince Cody	35811
Pergue's Ray Blossom	33329
Pergue's Ray Lily	33330
Perk	35348
Petaluma Prince	32514
Pete of Golden Glow	34896
Pete of Westwood	32770
Peter Halcyon of Hillside	32404
Peter of Elmwood	35797
Peter of Frankland	32400
Peter of Homestead	33006
Peter of Riverside	35128
Peter of the Divide	35898
Peter Pan of Rockledge	35360
Peter Pan of Wiscinda	35800
Peter the Great of Sugar Bush	33605
Peter Volo	32887
Petite's King of Darlington	34650
Petrova's Prince	35611
Pet's May King of Meadow Farm	35337
Pet's Raymond of Meadow Brook	32188
P. F. Murphy of Eastover	35605
Pharo	35429
Phillipus of Graceland	35697
Phil Rilma	34528
Philwood Snowdoun 4th	34610
Philwood Snowdoun 5th	35527
Phoebe's Boy	35639
Phoebe's Princeling of Warren	33387
Phoenix of La Belle Knoll	32794
Pickle Bloom of Guernseydale	32137
Picolew of Fletcher	34935
Pierpont Primus (Imp.)	32355
Pike's Ambition	35580
Pilgrim of the Forges	33487
Pinecrest King Arthur	35054
Pinecrest King Charles	35055
Pinecrest Yeoman's King	35732
Pinedale Jim	35606
Pinehurst Glenwood Pride 2d	32116
Pingree Farm Boy	33951
Pioneer Laddie	34834
Pioneer of Muirlands	32125
Pixie's Royal King of Maudesleigh	34555
Pixie's Sequel 5th	34061
Plato of the Prairie	32057
Plato's Prince of the Prairie	32055
Playboy of Edgemoor	35561
Pleasant's Nelson	32973
Point Rockaway Chief	34070
Pokagama Chief	33920
Polly's Brilliant (Imp.)	33410
Polly's Eagle	35205
Polly's Golden Secret	33343
Polly's Lad of Uplands	33175
Polly's Marshall of King Diamond	35769
Polly's Perry of Crane Farm	33043
Polly's Thomas	33167
Polly's Victor	33435
Polly's Vyletta's Granger	33797
Pomander of Hylsted 2d	34793
Pomara's King	34124
Pomara's Prince Baltimore of A. D. F.	35741
Pompadour of Anna Dean Farm	32692
Ponjo of Guernsey Hill	35819
Ponto of Crystal View	33358
Porter's Prince	33378
Portia's Redeemer	32252
Potentate of Maple Lane	33138
Prairie Side Jim	32803
Préel of Fletcher	35330
Préel of Homestead	34414
Préel of Lonan	33768
Préel of Mountain Side	32962
Préel of Springer	33401
Préel Whitehope	33400
Préel Winnebago	34060
Prentis of Hickory Grove	32668
President of Maplelawn (Imp.)	32659
President Woodrow Wilson	35424
Pretoria's Lad of Arwood	32299
Pretor of Cobblestone Lodge	33545
Pretor of Hazelhurst	33488
Pretor's Bonnie Boy	33946
Pride of Beach Farm	32739
Pride of Brinton Hall	35795
Pride of Delano	33757
Pride of Elgercon	35969
Pride of Homewood	32691
Pride of Hunter's Hill	34825
Pride of Locust Farm	35466
Pride of Lyndale	32416
Pride of Maple Hill	32677
Pride of Midway	33265
Pride of Orsbee	32308
Pride of Plymouth	33440
Pride of Rose Lawn	33215
Pride of South Side	33253
Pride of the Herd	34464
Pride II. of the Marais's May King	32698
Pride's Chief of Englewood	34596
Pride's Hambro	35933
Pride's Joe	32960
Pride's King Glenwood	35277
Pride's Masher's Sequel of Elmlawn	35092
Pride's May Rose King	32257
Pride's Romper	34242
Prim Polly's Duke	32771
Primrose Governor of Waddington	35949
Primrose Prince of Aldermead	34927
Primrose's King Masher	34429
Primrose's Noble of Arnott	34754
Primrose's Sequel of Forest Hill	35703
Prince Albert of Maple Row	33510
Prince Arthur of Tonydale	35861
Prince Azor	35139
Prince Bonito	35446
Prince Bouvet	33280
Prince Cedar of Xenia	34161
Prince Charming of Linda Vista	35957
Prince Charming of Woodside Farms	33789
Prince Chêne of Kenwood	32628
Prince Corinna of Hill Top Farm	32518
Prince Demonstrator of Edgemont	32993
Prince Edward's Last	33857
Prince Elder of Elderwood	34087
Prince Francis of Tarbell Farms	34720
Prince Frederick 2d	33314
Prince George of East View	35192
Prince George of Sycamore Farm	35397
Prince Glenwood Marshall	34103
Prince Golden Horn (Imp.)	35897
Prince Golden of Ballard Farm	34405
Prince Hal of Jamestown	35462
Prince Harley's Major	33353
Prince Herbert Rose Bud	32822
Prince Holden of Brooklawn	32708
Prince Jack of Pequea	35505
Prince Jardiniere	32307
Princeling of Eaton	35194
Princeling's Champion of Warren	33388
Princeling's Son of Elderwood	34088
Prince Mariposa of Hazel Hill	35946
Prince Marshall Vauxbelets of Silverton	35817
Prince Max of Springside	32723
Prince Nicholas of Cuyuna	33219
Prince of Boxelder Lane	33344
Prince of Cosquay	35465
Prince of Courtland	32594
Prince of Dean Valley	34983
Prince of Delhi	32215
Prince of Earlhurst	33201
Prince of Franc	32496
Prince of Garfield	35186
Prince of Granger	34500
Prince of Greensboro	33871
Prince of Herodale	33820
Prince of Holyoke	34582
Prince of Island Field Farm	34003
Prince of Kaolin	32444
Prince of la Croisée 2d (Imp.)	32614
Prince of Lookwell Guernsey Farm	32427
Prince of Marinette	35998
Prince of Minnie Marshall	34797
Prince of New Boston	35781
Prince of Nicollet	32539
Prince of Ostrich Farm	32249
Prince of Petersham	32574
Prince of Prosperity	33888
Prince of Roughwood	34981
Prince of Shady Lane	33579
Prince of Sturdy Oak Farm	34626
Prince of Suburban Farm	34276
Prince of Sunny Slope Farm	35298
Prince of Tannenhof	33352
Prince of Ury	32879
Prince of Valevue	32328
Prince of Walker Township	33154
Prince of Wayne	33060
Prince Ralph Rose Bud	32537
Prince Regent of Esker View	35391
Prince Rilma	34592
Prince Rondo	34964
Prince Sark of Fair View	32817
Prince Science	33543
Prince Seriosus	35384
Prince's Raymond's Pearl King	34986
Princess Elmoore's Glenwood	35172
Princess Lily's Majesty	34181
Princess's Buster of Lindsey	33011
Princess's Fair Boy	35712
Princess's Favour	33826
Princess's Laddie of Clinton	34814
Princess's Pride's King of Fox Run	32016
Princess's Squire of Springside	33301
Princess's Taylor of Rivernook	35160
Prince Wilhelm of River View	33242
Prince Woodrow	34980
Prince Yeksa Rose Bud	34761
Profundo's Mayowood Governor	33180
Prospect of Meadowbrook	34487
Prospect of Sevastopol	33626
Prospect's Lucy's Governor of Fairview	33315
Prosper	34499
Prosperity Prince of Clover Meadow	35589
Proud King of Edgemoor	34511
Proud May King	35547
Pure Gold of Edgemoor	34362
Put's Pride	32197
Quartus of Elmwood	35494
Quartz 4th's Twinkle	32791
Queen Dorothy's Adelbert	32880
Queenie's Hero of Oaks Farm	33176
Queenie's Pride	32266
Queen of Comiaken's Boy	33945
Queen of the Blicqs's Masher	33145
Queen's Boy of South Side	33306
Queen's Casterilius of Oak Ridge	32899
Queen's Dandy Lad	34992
Queen's Dandy of Beirnetown	34135
Queen's Duke of Hyde Park	33527
Queen's Envoy	34710
Queen's Granger	32099
Queen's Hero of Willow Brook	32460
Queen's June of State Line Farm	34847
Queen's King Beda	35386
Queen's King David	32562
Queen's Nelson	32968

Name.	No.
Queen's Norwood King	33432
Queenson	35417
Queen's Paul of Hilliard	32755
Queen's Raymond of A. D. Farm	35229
Queen's Son of Highland Glen	34435
Queen's Trolley	33202
Queen's William of Alfaretta	34473
Questa Bloom's May King	34822
Quintilla's Seba Boy	35432
Quiz of Sunny Knoll	32463
Quoin's Bob	35881
Quoin's Glory	34083
Rachel Lyons's King of Camp Hill	33455
Raffles of Groton Farms	35629
Ragna Glenwood's King	33100
Ragna's Glenwood Boy	34586
Raider of the Larches	34280
Rajah of Bon Ayre	35890
Rajah's Surprise of Belle Vernon	34105
Ralph Doc Royaline	35151
Ramée's May King of Maplehurst	33984
Rameses Hillswold	34018
Ramona's Teddy	33347
Ramortimer of Evergreen Range	35376
Randall of Pencoyd	32246
Randolph King	34393
Ranger of Oakwood	32534
Raritan King	34055
Rascal	32155
Ravenrock of Ewing	32347
Ravinia's Norwood Prince	34439
Ray Golden	32818
Raymond Cooper of Kaolin	32848
Raymond Glenstay	32331
Raymond Ilderton of Shore Acres	34270
Raymond of Beach Farm	34074
Raymond of Bedminster	34408
Raymond of Elm Grove	34659
Raymond of Elm Tree Farm	35604
Raymond of Linwood	35672
Raymond of Litchfield	34998
Raymond of Maplelawn	33534
Raymond of Summit Valley	35089
Raymond of the Marne	34996
Raymond of the Préel of Bonnie Neuk	32815
Raymond of the Préel's Charmant	32984
Raymond of Vygeberg	34063
Raymond of Washington	34997
Raymond's Action	35536
Raymond's Bequest of the Manor	33197
Raymond's Billy of Waukesha	32177
Raymond's Dairy Lad of Sommer-Blads	32387
Raymond II.'s Daisy's Jewel of Elmview	33082
Raymond's Daisy's Sailor Boy	35032
Raymond's Golden Boy	32410
Raymond's King of Oak Lawn	35564
Raymond's Lord of Meadowview	32469
Raymond's Lord Yeksa of Meadowview	32943
Raymond's Lucky Strike	32735
Raymond's Sequel of Roughwood	33756
Raymond's Son of Dupont	33687
Raymond VI.'s Topsy's Joy of Cedar Spring	34201
Raymond's Victor	35000
Raynold Yeksa Q.	35657
Ray of Hickory Grove	35637
Ray of Pine Ridge	33396
Rebecca's Dick	33095
Rebecca's Prince	32322
Recorder	34702
Redcloud Masher	35445
Red Clover's May King	35263
Redclyffe May King	32033
Redhurst Boy	33476
Red Lad of Valley Ridge	35485
Redline of Kaolin	32445
Red of Claraben Court	35234
Red of Pencoyd	34169
Red Rock's Boy	32345
Red Roy	33840
Reed's Marshall's Duke	34651
Regal of Waveland	32193
Reggie's Prince of Bergendal	34950
Regis	32799
Reliable of Haddon	32186
Reliable's Joke	34868
Remo's Jewel	35117
Remus of Hillswold	35919
Rene of the Mansion	32309
Renix	33554
Rensselaer King	35856
Reo	33101
Reputation of Rockefeller	32034
Reservation Knight	34611
Retor	34558
Rex Anchor of Ridgeway Farm	34164
Rex Glenwood of Village Farm	33621
Rex Jeweller of Kenwood	32569
Rex Magnus B.	35930
Rex o'Bloom	35079
Rex of Bon Ayre	35889
Rex of Cranmoor	32048
Rex of Echo Hill Farm	32335
Rex of Evergreen Valley Guernsey Farm	35938
Rex of Graunkar	34538
Rex of Halcyon	33563
Rex of Hillswold	35921
Rex of Kewaunee	34341
Rex of Prairie Mound	32009
Rex of Spencer Farm	33909
Rex of Twin Oaks	33169
Rex Peterson	34479
Rhoda's Doctor Dave	32214
Ricardo of Edgemoor (Imp.)	34367
Richard Fox	32200
Richard of Lakeview	33216
Richard of Oak Hill Farm	33445
Richard of Upland	35678
Richard Roy Hambro	34059
Richesse's Holden of Fairview	32044
Richesse's Prince Baltimore of A. D. Farm	35297
Richman of Thorn Hill	35759
Richmond Gaston 2d	34007
Richmond Signor's Snowdoun	33423
Ridge Bob	34958
Ridge Raymond	34951
Ridgewood Donation	32142
Rilma Boy of Woodland Farm	35081
Rilma of Boulder Farm	32283
Ringard of Saradale	33421
Ringdale of Hollyhock	32985
Ring Rule	32029
Rio Janeiro	34011
Rita's Governor of Anna Dean Farm	33683
Rival of Overlook Farm	34461
Rival of Owasco Lake	32490
Rival's Buccaneer of Le Ray	33131
Rival's Governor Chêne of Chilmark	32070
Rival's Monadnock's Governor	32245
Riva's Maynard of Greenway	33670
Riverside King	32251
Riverside Lad	33004
Rob	32324
Robbie Fern of The Maples	35823
Robbie's Chieftain	34869
Robert of Conche Hole Farm	34255
Robert of Fynmere	35979
Robert of Maple Lawn	35293
Robert of Rockledge	33958
Roberts' Boy of Fairfield Farm	33580
Roberts' Boy of Hardtcourt	34272
Roberts' Boy of Ridgeway	33581
Roberts' Sequel of Dellwood	32731
Roberts' Wizard of Norwood	34392
Robiana's Glenwood Boy	32954
Robin of Cranmoor	32047
Robin's Souvenir of Keewaydin	35146
Rob Roy of Hillside	32527
Rob Roy of Linda Vista	33898
Rochester Jewel's King	34115
Rock Farm's Champion	33994
Rockingham Branford Republican	35317
Rockingham's Branford Lord Mar	34570
Rockingham's Branford Masher	33961
Rock Maple Pride	34020
Rock of Sevastopol	33376
Rodney of Bon Ayre	35021
Roehampton of High Banks (Imp.)	33615
Roehampton's Keene of Idlehours	32305
Rogue of Roughwood	33755
Roland of Glenrock	33762
Rolf Kraga	34015
Roma's Glenwood of Chippewa	34533
Romeo of Chippewa	33409
Romeo of Highland	33722
Romeo of Vernon Side Farm	34830
Romulus of Hillswold	35920
Rondibosch Bob	34957
Roodles of Hillsview	33778
Rookwood Ferdinand	32432
Rookwood Kenna	32431
Rookwood Lincoln	33281
Rorda's Trolley	35083
Rosalie's Pride	32767
Rosalie's Prince of Cedar Lawn	34593
Rosa's May's Yeksa Prince	33676
Rosa's Royal Sequel of Paradise	34799
Rosa's Yeksa King	33831
Rose Boy	35147
Rose Boy of Ashland	32515
Rosebrooke Prince	34387
Rosebud's Sequel of Forest Hill	35705
Roseheath's Duke	35829
Rose King of Ononta	35923
Roselad	34743
Roselade's Raymond	34695
Roselade's Simon	33969
Rosel's Monarch	32864
Rose's Champion of Whitelaw	34677
Rose's Etta's Darling	35932
Rose's Jimmy	34764
Rose's Judge of Scotch Mountain	35418
Rose's Lord Bel Air of Wawa (Imp.)	32316
Rose's Marcus Glenwood B.	35992
Rose's May King of Meadow Farm	33062
Rose's Oliver of the Prairie	32056
Rose's Red Hero	32185
Rose's Royal Sequel	33468
Rose's Starlight	33080
Rosette's Jewel of Elmview	35571
Rosette's King of Anglemont	33334
Rosette's Ne Plus Ultra	32493
Rosewood Lad of Rose Point	35997
Rosie's Jewel of Elmview	33084
Rosina's Governor of Linn	32741
Rosstay of Fairview	33066
Roswell of Randolph	35075
Rosy's Main Stay of Bolton	35908
Rouge Launfal of Jennings Farm	34890
Rouge of Ames 2d	34047
Rouge's Dairyman	34046
Rouge's Prince	33340
Rowan's Sheet Anchor	33719
Rowena's Boy	32895
Roxie's Advocate	35250
Roxie's Champion	35252
Roxie's Peerless Lad	33249
Royal Caslette's Hambro	32904
Royal Columbus	32702
Royal Duke of Brookside	35121
Royal Duke of Highlands	33760
Royal Duke of Pleasant View Farm	34053
Royal Duke of Salem	35954
Royal Enterprise	32238
Royal Glenwood of Nottingham	35694
Royal Golden Secret of Elm Wood	32011
Royal Governor of Oak Ridge	35218
Royal King George	32911
Royal Kirk's Dandy	35135
Royal Laddie of Homa Della	35161
Royal Ledyard 2d	33767
Royal Pedusa of the Elms	32270
Royal Perfection's Echo	33591
Royal Piquint of the Elms	32485
Royal Prince of Hartwood	34198
Royal Quality of the Elms	34040
Royal Rex of Riverdale	32094
Royal Rose King of Edgemoor	34361
Royal Sequel of Waconia	34638
Royal Sovereign of Onunda	34504
Royal's Starling of the Elms	32611
Royal Star of the Elms	34041
Royal Tim of Fairview	34449
Royal Trislette's Lord Waukesha	33505
Royal William of Hazelbrook	32866
Roy Bane	32041
Roy Glenwood	34676
Roy of Beaver Ridge	33716
Roy of Poplar Grove	35122
Roy's Echo of Thornliebank	33233
Rozen of Roseheath Orchards	32588
Rubella's Bijou Lad	32765
Rube of St. Albans	33870
Ruby's Jethro Bass	34325
Rufus of City View	32291
Rufus of Hillswold	35918
Rugby's May King	34421
Ruler of Koshkonong Place	33069
Rutherford of Tarbell Farms	32772
Ruth Marshall's Son	33053
Rutila's King of Crystal Pond	32271
Rutila's Patient King	32114
Sabrina's Bachelor Button	32088
Sabrina's Sweet William	32087
St. Amant's Pride	33783
St. Austell Descender	33460
St. Austell Dreadnought	34671
St. Austell Prince Charming	34670
St. Austell Salute	33781
St. Austell Seigneur	34672
St. Austell Sentinel	32686
St. Austell Stellar	34944
St. Austell Sultan	33782
Saint Bernard	33028
St. Croix's Duke (Imp.)	34805
St. Croix's Prince	33191
St. John of Lowe Creek	34904
St. Patrick of Ellington	35377
Saint Raymond	35088
Saladin of Waynesboro	34048
Sally's King Bell	34918
Sally's Lad of Ridgeway	32892
Sally's Prince of Wawa (Imp.)	32315
Samarito 2d	34437
Sam Be Sure of Locust Hill	35821
Sammy of Homestead	32932
Sammy of Maple Grove	35851
Sam of Chelsea	32861
Sam of Oakdale	33680
Sam of York	32433
Sam's Boy	34642
Sam Simpson's Omar	34645
Sam Smith of Bellmath	32716
Sam Swale	35420
San Domingo	35233
S. & S. Star	32135
Sanford of Oakwood	32535
Santa Claus of Webb Farms	35805
Sarah Althea's Galaxy's Bill	35286
Sarah's Lad of Dreibelbis	34616
Sarah's Lad of Foxburg	34615
Saratoga Beauty	34746
Sass of Sunnyside	32584
Satanica's Heirloom	35939
Saylor's Masher	32814
Saylor's Masher Oleander	34771
Saylor's Masher Sequoia	35650
Saylor's Raymond's Oleander	32813
Saylor's Raymond Sycamore	34772
Saylor's Tungsten	34770
Saylor's Tungsten Bermuda	34773
Scarborough	32421
Scimitar of Pittsfield	35373
Scintilla's Rob	32503
Scott Farm Bonny Boy	32145
Scott's Duke of Granton	34044
Seba Boy of the Glen	32620
Segrist of Anna Dean Farm	33686
Seignoretto of A. D. F.	34928
Select's Prince	33472
Selma Dairymaid's Pinehurst Combination	34724
Selma's Bishop of Inverness	34921
Selma's Glenwood Boy of Alfalfa Farms	33417
Selma's Glenwood of Sunny View	34647
Selma's Gypson's Count of Inverness	34923
Semer of Loberg Glen	32935
Senator of Avonlea	35719
Senator of Spring Brook	34168
Senator Préel	34539
Senecta's Raymond of Fritzlyn	35415
Sentinel of Prospect	34402
Sepascot Raider	35753
Sequel King of Maplehurst	35041
Sequel Mapleton	33485
Sequel of G. H. Farm	32633
Sequel of Hazelbrook	35482
Sequel of Linwood	33117
Sequel of North Pitcher	33582
Sequel of Star Farm 2d	33657
Sequel of Walnut Hill	33412
Sequel's Ben's Joe	32670
Sequel's Ben's John	35431
Sequel's Big Chief	32850
Sequel's Billy of Paradise	33503
Sequel's Champion of Suburban Farm	34278
Sequel's Chief of Outlookhill	33694
Sequel's Chieftain	33944
Sequel's Coral's Tulare Boy	32397
Sequel's Curley	32391
Sequel's Dan	33000
Sequel II.'s Duke	33695
Sequel's Duke of Fern Lake	33538
Sequel's Glenwood	33457
Sequel's Golden Count	34379
Sequel's Hambro	32660
Sequel's Hero of Beirnetown	32159
Sequel's Hero of Waukesha	32078
Sequel's Jedett of Rosemont	35399
Sequel's Jim of Fern Lake	34448
Sequel's Jumbo of Hickory Hill	34886
Sequel's King of Bunker Hill	32359
Sequel's Lad of Fritzlyn	35414
Sequel's Lucky Boy 3d	32617
Sequel's Montrose	35013
Sequel's Newgrove of Hammond (Imp.)	32334
Sequel's Pride of Walnut Ridge	33627
Sequel's Prince	32288
Sequel's Rajah 14th	32549
Sequel's Rajah 15th	32550
Sequel's Rajah 16th	32948
Sequel's Rajah 17th	32950
Sequel's Rajah 18th	33590
Sequel's Sir Knight	32290
Sequel's Ted of Fern Lake	34028
Serock of Loberg Glen	32936
Seth Raymond	32551
Seven Springs Glenwood	32863
Sey Pep	35433
Sey's Prince	35435
Sey's Son	34848
Shaddock of Brookside	35272
Shaddock's Star	35269
Shamrock of Sycamore	32118
Sharon Masher of Evergreen	34546
Sherlock of Wasteland	34609
Shoreland Glenwood Boy	35816
Show Me, I'm from Waukesha	32176
Shupe's Raymond of Richland	33896
Sieg's Violet's Pride	34244
Signor Nelson	34747
Silky's Boss	33666
Silky's Victor	34621
Silver Boy of Wasteland	34031
Silverfoot's Duke	32707
Silver Frost of Mountain Side	32961
Silver Jeweler	35006
Silver King of Oak Lawn	35394
Silverleaf Alexander	33326
Silverleaf Beryl	33392
Silverleaf Cliff	33704
Silverleaf Duke	33325
Silver Leaf of Clover Meadow	33853
Silverleaf Victor	33324
Silver Money	32761
Silverside	32318
Silverwood's Bonnie May King	34858
Silverwood's Brilliant	35980
Silverwood's Butter Boy	34077
Silverwood's Golden Secret	34086
Silverwood's May King	34859
Simon Augustus of Pleasant View	35027
Simon of Lucerne	34597
Sir Audley Langlois	35025
Sir David of Elm Ridge	32517
Sir Dawson of Lakeview	34091
Sir Edward of West Lawn Guernsey Farm	35603
Sir Fernlad	32499
Sir Fernlad's Snow Ball	34380
Sir Fritz of Lakeview	34094
Sir Frolic of Two Oaks	32705
Sir Gib	32201
Sir Glenrose of France 2d	33039
Sir Glenwood Yeksa	32025
Sir Isadore of Meadow Brook	34247
Sir Jack of Lakeview	34095
Sir James of Selborne	32004
Sir Jardiniere	32115
Sir Jesse of Herodale	33818
Sir Jim of Cedartop	33052
Sir John of Mountview	35942
Sir Kent of Locust Hill	35540
Sir Loa	32203
Sir Marcus	34784
Sir Marshell of the Buttonwood	35803
Sir Masher's Jim of Galway	35460

Name.	No.
Sir Masher's Malcolm of Hillside	32567
Sir Perry of Ridgeland	34807
Sir Pompey of Lakeview	34092
Sir Ponto of Elmwood, Jr.	35243
Sir Prince of Lone Cottonwood Farm	33096
Sir Richard of Bon Ayre	33107
Sir Richard of Stoneholm	34403
Sir Robert of Elm Ridge	32303
Sir Roderick of Glen Rose	35612
Sir Setts	33836
Sir Snowdoun 2d	32747
Sir Snowdoun 3d	32748
Sir Snowdoun 4th	32749
Sir Tony of Lakeview	34093
Sir Wallace	34968
Sister's King	33653
Skip of Tippinnitten	34668
Skylark of Westwood	34909
Sleepy Dan	35888
Snapdragon of the Peak	33730
Snooky of Elmdale	35641
Snowdoun of Lone Mound	34736
Snowflake's Sequel of Russellhurst	32643
Snow Queen's King	32593
Snyder's Jolly Lad of Riverdale	34154
Sociable of Oak Ridge 2d	33119
Socola	33478
Somalind's Foxy Guy	33458
Sonny Boy	32390
Son of Felicia's Pride of Ochervoil	35236
Soso's Main Stay of Oak Ridge	35222
Southeast	32951
Southwick Friar	33208
Southwick May King	33207
Souvenir's Jeweller	35067
Sparta Jeweler	35177
Sponsor of Pauline's Wood	34471
Sport of Sommer-Blads	32386
Spot of Fairview	34654
Spot of Little Platt	34634
Spot of Meadow Spring Farm	35106
Spot of Rock Farm	33841
Spotswood's Captain of Riverside	34960
Spotswood Sequel 3d	34017
Spotted Boy	32149
Spotted Buck	34694
Spotted King of Maple Lane	35402
Spotted Picotte of Monson	35574
Sprightly's Jewel Prince	34718
Springer of Waldwic (Imp.)	35899
Spruce Brook Roy	34166
Spurs's Loudoun Boy	32217
Squire of Broadview	34817
Squire of Green Meadow	32806
Squire of Rich Neck	33809
Squire Picotte of Arrow Head Farm	35575
Squire S.	35308
Squire's Knight	33900
Squire's Main Stay of Upton Pyne	32054
Squire's May Rose of Upton Pyne	32053
Squire's Minnetonka Boy	34120
Stackpole	35363
Standard of Owasco Lake	32240
Standard's Argo	35763
Standard's Duke	32678
Standard's Glory	32561
Standard's Starlight of Ball Club Farm	35895
Stanford of Highland	35841
Stanford of Orchard Lane	34760
Stanley of Red Rock	35967
Star Anchor of Brookside	34267
Star Boy of Star View Farm	32626
Starlight Boy	33077
Starlight Boy of Oakland Farm	32857
Starlight of Maple Grove	34664
Starlight of Riverview	33393
Star of Albany	32727
Star of Beach Farm (Imp.)	32377
Star of Destiny	34708
Star of Freedom	32952
Star of Little Platt	34635
Star of Lone Pine	32452
Star of Oak	34707
Star of Pleasant Point	35770
Star of Sevastopol	33377
Staymen	33294
Steffen of Kil-Den-Berg	32213
Stella's Colorado Dandy	32734
Stella's Favorite Goldseeker of A. D. Farm	35231
Stella's Glenwood	33056
Stella's Major	32710
Stella's Royal	33363
Stewart's Pride	34850
Storm of Cicero	35752
Stranford of Ardmore Farm	33553
Stranford of Midlothian	35550
Stranford of Pleasant Point	33520
Stranford's Dick of Elmlawn	33065
Stranford's Duke of Elmlawn	35914
Stranford's Glenwood of Chippewa	34535
Stranford's Glenwood of Elmcourt	34228
Stranford's King of the May	32153
Stranford's Lily's Hambro	34212
Stranford's Pioneer of Chippewa	34930
Stranford's Ragna's Prince	33813
Stranford's Sultan of Chippewa	34931
Stratford's George	34812
Stratford's Meteor	32260
Stratford's Teddy	34811
Strawberry Boy of Maple View	35068
Strawberry's Alfalfa May King	35109
Strike of Elmwood	34098
Stubb of Oak Ridge	32897
Stub Masher of Hillside	34162
Stub of Herodale	32222
Success of Oakwood	32781
Success of the Glen	34801
Sue's Glenwood Boy	32168
Sue's Masher Glenwood Boy	32169
Sullivan	33415
Sultana's May Rose	33629
Sultana's Pride of Granton	34042
Sultan of Athens	34227
Sultan of Crystal Stream	33361
Sultan of Homestead	33173
Sultan's Duke	34354
Sulu Chief of Westwood	35124
Sunbeam's Hero	33577
Sunbeam's Page	32366
Sunbeam's Sultan	32412
Sunburst's May Rose King	34026
Sundari's Sequel of Chestnut Hill	35620
Sundari's Star of Pleasant View	34443
Sunday's Main Stay	34423
Sunday's Pride's Main Stay	32512
Sunderland of Willow Brook	34557
Sunderland's Chêne	35537
Sunderland's Sequel	34975
Sunflower Duke	35203
Sun Lad of Sholan Farms	33936
Sunnybrook Aristocrat	32773
Sunnybrook Barrister	34786
Sunnybrook Knight	35791
Sunny Jim of Linda Vista	32354
Sunny Jim of Westwood	34912
Sunny Jim's Laddie	32165
Sunny Lad	33562
Sunny Sambo	35528
Sunny Side Blamar	35488
Sunrise of King of the May's King	35208
Sunrise's Windflower	35793
Sunset Mar	32075
Surpriser's Majesty	35788
Surpriser's Major	35596
Susetta's Prince of Angra	35706
Suseyana Bell's Royal Boy	33775
Suzanne's Raymond	35931
Sweet Briar's Robert	35490
Sweet Orchard's Golden's Belvidere	32250
Sweet Tip's Masse	35352
Sybil's Samson	33251
Sylph's Pride of Anna Dean Farm	35959
Sylvanite Beau Sequel	34938
Sylvan of Rich Neck	33810
Tacie Irene's Chief	32826
Taft's Diamond Duke	33427
Taganrok 2d	32917
Taganrok's General	35120
Taganrok's Own	33943
Tahoma Belle's Hero of St. Amant	35357
Tamogo Kid	35880
Tamogo's Grover	35879
Tamworth Boy	33879
Tamworth's Jack	32793
Tango of Lu-Alyn	32089
Tannhauser of Lakewood	32401
Tarus of Meadow Brook	34783
Tassie's Tremont of Comodale	33385
Teddy G.	32096
Teddy Marshall of Wilton	34320
Teddy New Berlin	34715
Teddy of Meadow Lawn	34211
Teddy of Onisquethaw	33431
Teddy of Roughwood	33754
Teddy of Stanwood	33090
Tempest of Haddon	32321
Tertius	35354
Tertius of Elmwood	34689
Tessie's Scott Farm Lad	35640
Thaddeus of Sunnyside Farm	35801
The Colonel from Mossy Hill	35439
The Duke of Barre 2d	32528
The Dutch Corporal	33529
The Earl of Maple Grove	34618
The Kaiser of Birchton	32500
The King of Le Bocage	32104
The Laird of Brackenside	32259
Thelma's Main Stay of Ellenwood	34475
Theodore R. of Jefferson	34644
Theodore Roosevelt of Guernseydale	32138
The Quest of Follyland 2d	34842
Theron of Oakdale	33678
The Russ	34129
The Squire of Butternut Brook	32375
The Zenith of Edgemoor	34364
Thistle Thorn of Hop City	34431
Thomas B. of Rock Spring	33794
Thomas Dimple of Chestnut Grove	34576
Thomas of Oak Lawn	34297
Thor of Turner Hill	35758
Thread City's King	32552
Thyra's May Rose	33436
Tim's Lad	34590
Todd of Oakwood	33806
Todwood Count	32531
Togoah	33061
Togo's Jewel, Jr.	35534
Tokalon's Glory	32361
Token's Masher	32658
Tom Boy	35500
Tom Buoy of City View	34949
Tom Higgins	32100
Tom Marshall of Farmington	35104
Tommie of Kewaunee	35315
Tommy's Boy	33937
Tommy's Lad	33938
Tommy Tucker of Locust Hill	34239
Tom of Dupont	32978
Tonetus of Tonydale	35862
Tony Masher	33528
Tony of Indian Creek	32037
Tony of Suburban Farm	34279
Topaz's Pride of Arnott	35361
Topsail 2d	35370
Topsy's Gay Lad	32966
Topsy's Sequel (Imp.)	32253
Toro of the Rancho	32101
Torpedo of Shinrone	33426
Tot's Prince Sequel	32403
Tranquilizer	35450
Transit's Sequel Chief	34236
Trequean Cyrus of Tod Farm	32893
Trequean Primrose of Tod Farm	32894
Triade Raymond of Comodale	33163
Triarose's King	33850
Tricksey's Boy of Maple Heights	34523
Tricksey's Glenwood Buster	33972
Tricksey's King of Oak Lawn	35395
Trink's King of Ellenwood	34477
Triple Champion's Tango	33255
Triple Glenwood	34025
Tristan Billy of Sunny Valley	34685
Triumph's Prince	35331
Trolley of Maple Farm	34157
Trowbridge Combination	33079
Troy Center Standard	33966
Truxton King of Willow Brook	35102
Tulare's Polly's Pride (Imp.)	35928
Tulip's Jewel Boy	32629
Turk of Nelsonville	35284
Turner's Beauty's Alderney	35379
Twig's Boy	32330
Twig's May Boy	32329
Twilight Fynmere	35389
Twilight of Frontier Farms	34078
Twinkle's Anchor	34660
Twinkle's Bob	33705
Twinlad of Overbrook	34107
Tybet of Walnut Glens	35479
Type Founder of Anna Dean Farm	32132
Tyranena Sequel	34763
Ubiko of Oakwood	33807
Ugo of Elderon	32164
Ukiah's Prospect	33441
Uland of Loberg Glen	32934
Ulrica's Governor of Meadowview	32472
Ulrica's Raymond of Meadowview	32941
Unadilla Prize	34436
Una of Hylsted's Boy	33573
Union Star	34704
Unison's Harry	34027
Unison's Hopeful	32576
University King of the May	34433
Upland Farms King	34712
Upland's May Sequel	34713
Ursella Boy	34926
Usler Boy	32982
Valentina's King	34965
Valentine of Brookdale	34014
Valentine of the Greenwood Farm	32489
Valentine's Count	33674
Valentine's Cupid	33019
Valet 2d	35167
Valiant Boy of Winnisquam	34519
Valinguet Rose's May Rose King	35332
Valinquet's King of Briarbank	35877
Valley King of Edgemoor	34512
Vallie's George Washington of Highland	32627
Vane Cimourdain	35094
Vanity's May King of Sitka	33872
Vanity's Prince	33391
Vanquisher of Herodale	33819
Van Sequel of Waconia	35871
Van-Trix of Oak Lawn	32173
Variegated Prince	35508
Vazon Rose IV.'s Governor	33229
Vendetta's Orlando	32372
Venus's Major	34662
Vera T.'s Golden Lad of Fair View	32389
Veretta's Champion Remo	35115
Verna's Laurel Leaf	35163
Verna's May King	32645
Vespasia's Champion	34513
Vesuvius	34706
Vice Admiral	35624
Vic of Broad Acres	34605
Vicosa	33155
Victoria's King of Elmendorf	32449
Victorious Clover of Maplewood	32190
Victor May King	34506
Victor of Owasco Lake	32816
Victor of Ridgehurst	33536
Victor of Tonydale	32141
Victor Van of Oakview	34057
Vida's Leader of Cottage Hill	33246
View Point Combination	33861
Vine's Galaxy of King Hill	33751
Viola's King of Fern Ridge	34224
Viola's Masse of Lewison	34417
Viola's May King	32609
Violet's Corona Boy	32144
Violet's Corona Boy of Alta Vista	34245
Violet's George	32106
Violet's Honest John of Fillmore Farm	33005
Violet's Knight	34827
Violet's Lad of the Vrangue	33454
Violet's May King	33999
Violet's May Rose of Bayside	34306
Violet's Prince of Oakhurst	33647
Violet Tucker's Glenwood Boy	34295
Virgil E.	35071
Viscount of Linwood	33116
Vivian of Linwood	33115
Volunteer of Edgemoor	34509
Von Don Carl	32269
Von Don Falco	34214
Von Don Fonzo 2d	32804
Von Don Saro	32268
Von Hindenburg	35993
Vulcan of Caslon	33592
Wahtamut	33469
Waldorf Sequel	35532
Wallbrook Lad	35586
Walley of Waldwic	35901
Wallum Boy	34994
Walnut King	33370
Walnutta Royal	34631
Wapello of Bella Vista	32854
War King of Elmwood	35242
Warwick Puffer	32762
Washakie of Woodbury	33397
Washington's Gem of Troutmere	35493
Watt's Trusty 2d	33224
Waukesha Lord Yeksa	33502
Waushacum Prince	33862
Waxy's Clipper	34815
Wayfarer of Waukesha	32175
Wayside Giver	33345
Wayside Hope	33346
Wealthy M.'s Star	32428
Welford	33479
Wellington Justinée of Ellenwood	34476
Wendover's Charmer	32676
Wenonah's Billy	34268
Wentworth of the Village Farm	35796
Westmoreland Bell Boy	33829
Westmoreland Challenger	32545
Westmoreland Champion	32542
Westmoreland Choice Goods	32541
Westmoreland Corrector	33828
Westmoreland Forester	32882
Westmoreland Minor	32881
Westmoreland Popularity	32543
Westmoreland Prince Glenwood	33830
Westmoreland Qualifier	32544
Westtown's Glenwood Pride	34913
Wexford's Glenwood Boy	34945
White Hope	34819
Whitelaw Champion	34678
White Rose's Captain Glenwood	35062
White Sox	34486
W. Hutch of Salem	32244
Wideawake of Brock Hill	32295
Wilbur	35028
Wilco	33658
Wilda's King of Ridgehurst	33594
Wilda's Sequel	33771
Wildwood May King	35334
Wildwood Prince	35333
Wil-Holm Noble Lad	35715
William of La Plaisance	33642
William Smith	35728
Williams's Raymond of Richland	34221
William Wallace of Ellerslie	32931
William West of Maplecroft Farm	33584
Willow'S Carl	32737
Wilson of Edgewater	33171
Windflower's Governor	35615
Winfield Sequel of Waconia	34637
Winona's Ledyard Bay	35185
Winona's Royal	32239
Winsor Homestead Governor	33784
Winston Spotswood	34440
Wistaria's Main Stay of Bolton	35906
Wood Ford's Bombast	33437
Wood Ford's Buthol	33272
Wood Ford's Eros	33439
Wood Ford's Holiday	32090
Wood Ford's Jessie's Captain	35489
Wood Ford's Marcello	34307
Wood Ford's Storr's Prize	34099
Wood Ford's Winsted	33438
Woodland Curator	34899
Woodland's Dean	34900
Woodland's Winner	33342
Woodlawn of Lamar	34156
Woodlawn's Henry	33466
Woodlawn's Jeff	34915
Woodlawn's Wilson	35309
Woodrow H.	33260
Woodrow of Little Platt	32022
Woodrow of Oak Grove	32506
Woodrow of Vine Valley	35302
Woodrow's Duke of Highway	35101
Woodrow Wilson of Grampian	33991
Woodrow Wilson of Shady Nook	32163
Woodside Masher	33120
Woodward's Lad	33275
Worker of Prospect	32488
Worth of Meadow Brook (Imp.)	35608
Worthy Queen's Souvenir of Keewaydin	34649
Worton Lilly's Governor	34116
W. W. Prince	32622
Wyebrook May King	34218
Xray	33259
Yashie's Guy	35621

Name.	No.
Yekesa of Sunny Valley	33504
Yeksadew's Boy of Sunny Slope	34434
Yeksa Glenwood of Adell	32382
Yeksamine's Duke	34666
Yeksa of Guernsey Hill	33238
Yeksa of Lakeside's Glen Alph	33284
Yeksa Queen 2d's Laddie	33921
Yeksa's Bell of Fairfax	33932
Yeksa's Boy of Clovermead	35306
Yeksa's Boy of Guernsey Hill	33237
Yeksa's Caruso	35225
Yeksa's Lord Raymond of Meadowview	32942
Yeksa's Main Stay of Pinehurst	33982
Yeksa's Saint Julian	32807
Yeksa's Topnotch of Hill Top Farm	35258
Yeksa's Tops of Gold's Boy	35280
Yeksa Sunset of York	33663
Yeksaway	35030
Yellow Peril of Anna Dean Farm	32133
Yeoman of Belmont	35909
Yeoman of Quissett	33618
Yeoman's Hardwick of Hazel Hill	32573
Yeoman's King of Edgemont	33769
Yeoman's Laddie	33007
Yeoman's Mixter Gordon	33752
Yolanda's Lad	33639
Yolo's France of Wawa	32314
Yolo's Penrose of Home Farm	33428
Yucatan	34699
Zampa's King	32646
Zed of Oaklawn	35458
Zeilpha's Wonder	33398
Zelda's Masher of Elmlawn	34090
Zella's May King	35614
Zelma's Secret of Homa Della	35162
Zeta's Ultimo	35412
Zeus of Ballston (Imp.)	32661
Zim of Broad Acres	34604
Zulu of the Glen	35710
Zumbro	33583

34561 **Crazy Chap of Cornell**
Sire *Gay Lad of Follyland* (25920)
Dam *Idealiza* (37049)
Born—May 8, 1915
Breeder and owner:
Est. R. A. Borden, Schaghticoke, N. Y.

34562 **Golden Victor of A. D. F.**
Sire *Golden Governor* (17564)
Dam *Imp. Victorina of the Isle* (28500)
Born—Jan. 18, 1915
Breeder and owner:
O. C. Barber, Akron, Ohio.

34563 **Barometer's King of Anna Dean Farm**
Sire *Ollie's King of Belle Vernon 2d* (14028)
Dam *Imp. Barometer of Anna Dean Farm* (46916)
Born—Feb. 11, 1915
Breeder and owner:
O. C. Barber, Akron, Ohio.

34564 **Corinna's Governor of Anna Dean Farm**
Sire *Rita Spotswood's Governor* (18018)
Dam *Princess Corinna* (21531)
Born—Feb. 20, 1915
Breeder and owner:
O. C. Barber, Akron, Ohio.

34565 **Corinna White's Gov. of Anna Dean Farm**
Sire *Golden Governor* (17564)
Dam *Corinna White* (17381)
Born—Feb. 28, 1915
Breeder and owner:
O. C. Barber, Akron, Ohio.

34566 **King of Lookwell Guernsey Farm**
Sire *Yeksa of Busy Dell* (17679)
Dam *Sweet Briar of Sunset Lodge* (27683)
Born—Jan. 30, 1915
Breeder and owner:
Mervin Eby, Wakarusa, Ind.

34567 **Maple Leaf Sheet Anchor**
Sire *Prince Stranford of Greenfield* (24161)
Dam *Lotty of Pearl* (27659)
Born—Feb. 15, 1915
Breeder and owner:
G. B. Helmuth, Millersburg, Ohio.

34568 **Gold Dust Prince**
Sire *Prince Stranford of Greenfield* (24161)
Dam *Gold Dust Twin* (39785)
Born—March 20, 1915
Breeder and owner:
G. B. Helmuth, Millersburg, Ohio.

34569 **Grumby's Branford Rockingham**
Sire *Rockingham* (18120)
Dam *Imp. Mrs. Grumby II.* (29376)
Born—Feb. 19, 1915
Breeder and owner:
Morton F. Plant, Groton, Conn.

34570 **Rockingham's Branford Lord Mar**
Sire *Rockingham* (18120)
Dam *Imp. Lord Mar's Pretty Maid* (37273)
Born—March 10, 1915
Breeder and owner:
Morton F. Plant, Groton, Conn.

34571 **Billy B. of Mapledale**
Sire *Glen Royal* (24095)
Dam *Lucy of Mapledale* (46526)
Born—March 12, 1915
Breeder and owner:
Est. Robert Chambers, Van Wert, Ohio.

34572 **Colonel of Scotch Mountain**
Sire *Judge of Spring Brook Farm* (17523)
Dam *Amos's Best* (25117)
Born—Jan. 30, 1915
Breeder and owner:
A. G. Amos, Delhi, N. Y.

34573 **Imp. Bobbie Van of Red Rock**
Sire *Golden Casket 3d* (2586 E. G. H. B.)
Dam *Imp. Topsy of Goodnestone 4th* (53976)
Born—April 1, 1915
Imp. in dam.
Breeder—H. Fitzwalter Plumptre, England.
Owner—B. B. Mitchell, Troy, Pa.

34574 **Lord Dane**
Sire *Nourmahala's Yeoman* (18867)
Dam *Pleasant Fussy* (41694)
Born—Feb. 18, 1915
Breeder and owner:
Frank Dietz, Greenville, Wis.

34575 **Battle of Chestnut Ridge**
Sire *Nellie's Sequel of Orchard Crest* (19449)
Dam *Orchardcrest Hope* (21691)
Born—June 18, 1915
Breeder and owner:
John R. Loomis, Jr., Glens Falls, N. Y.

34576 **Thomas Dimple of Chestnut Grove**
Sire *Dimple Bloom 4th* (22577)
Dam *Dolly of Nobska* (26187)
Born—Feb. 7, 1915
Breeder and owner:
Hurley Kramer, Millville, Pa.

34577 **May Rose King Butter Bowl**
Sire *May Rose King of Burnside* (18601)
Dam *Transit's Butter Bowl* (36919)
Born—March 23, 1915
Breeder—H. C. McCamon, Lisbon, Ohio.
Owner—W. E. Fife, Lisbon, Ohio.

34578 **Nora Wayland's Raymond**
Sire *Polly's Nicolles Raymond* (21153)
Dam *Nora Wayland* (22193)
Born—Jan. 30, 1915
Breeder and owner:
Arthur N. Cooley, Pittsfield, Mass.

34579 **Anne's Gentleman**
Sire *Achsah's Vermont Anchor* (21758)
Dam *Anne Freeman* (43080)
Born—Feb. 8, 1915
Breeder and owner:
Irving W. Bates, East Barre, Vt.

34580 **Bonny of the Ridge**
Sire *Excelsior of Linwood* (27513)
Dam *Trixy of the Ridge* (42583)
Born—June 24, 1915
Breeder and owner:
Fred C. Gleason, Sodus, Mich.

34581 **Apis of Aloha**
Sire *Justice* (23371)
Dam *Resolution of Annandale* (32649)
Born—Feb. 11, 1915
Breeder and owner:
Henry Esberg, Purchase, N. Y.

34582 **Prince of Holyoke**
Sire *Grant of Riverside* (20274)
Dam *Floss of Holyoke* (28975)
Born—Nov. 21, 1914
Breeder and owner:
McKay Bros., Holyoke, Minn.

34583 **Clatford's Ideal**
Sire *My Ideal* (18856)
Dam *Imp. Clatford Maid of the Mill* (32412)
Born—Jan. 27, 1915
Breeder and owner:
J. C. Trees, Mars, Pa.

34584 **Francis M. Holden of Brooklawn**
Sire *Ninette's Holden of Edgewater* (22881)
Dam *Imp. Rosy IV. of La Hure* (31659)
Born—Feb. 27, 1915
Breeder and owner:
H. C. Davis & W. P. Lanctot, Churchville, N. Y.

34585 **Celosia Glenwood's Boy**
Sire *Stranford's Glenwood of Brodhead* (16752)
Dam *Celosia Glenwood* (43899)
Born—Feb. 1, 1915
Breeder and owner:
Allie S. Knudson, Brodhead, Wis.

34586 **Ragna's Glenwood Boy**
Sire *Stranford's Glenwood of Brodhead* (16752)
Dam *Ragna* (29494)
Born—Feb. 27, 1915
Breeder and owner:
Allie S. Knudson, Brodhead, Wis.

34587 **Glorious Starlight's Atkinson**
Sire *Glorious Starlight* (26167)
Dam *Kitty of Maple Grove* (26794)
Born—April 16, 1915
Breeder—William R. Boese, Fort Atkinson, Wis.
Owner—Curtis & Knilans, Fort Atkinson, Wis.

34588 **Pansy's Hollyhock Atkinson**
Sire *Hollyhock Lad* (21597)
Dam *Pansy of Riverside* (27319)
Born—April 27, 1915
Breeder—David Bogie, Sullivan, Wis.
Owner—Curtis & Knilans, Fort Atkinson, Wis.

34589 **Adelaide's Conqueror**
Sire *Villiaze Conqueror* (22150)
Dam *Adelaide of Broadford* (29684)
Born—June 19, 1915
Breeder and owner:
O. L. Dungan, Transfer, Pa.

34590 **Tim's Lad**
Sire *Hetty Gold's Lad* (22200)
Dam *Buttercup Hayes* (24842)
Born—Feb. 27, 1915
Breeder and owner:
M. F. Whithed, Bernardston, Mass.

34591 **Olympia Triumph**
Sire *Golden Triumph* (23892)
Dam *Olympia Beauty* (39912)
Born—Jan. 29, 1915
Breeder and owner:
Guernsey K. Chaplin, Seattle, Wash.

34592 **Prince Rilma**
Sire *Barnaby Rudge* (33985)
Dam *Rilma's Flower Girl* (37994)
Born—Jan. 28, 1915
Breeder and owner:
E. C. Nally, Cainesville, Mo.

34593 **Rosalie's Prince of Cedar Lawn**
Sire *Uno of Clover Hill* (22793)
Dam *Rosalie of Crosswald* (43609)
Born—Jan. 28, 1915
Breeder and owner:
George Konrad, South Germantown, Wis.

34594 **Glenwood's Stranford 4th**
Sire *Glenwood's Stranford* (9386)
Dam *Golden Lady Carteret* (31829)
Born—Jan. 28, 1915
Breeder and owner:
Sidney E. Florsheim, Minocqua, Wis.

34595 **Bub Elder of Elderwood**
Sire *Serpent* (19802)
Dam *Midget of Elderwood* (46075)
Born—March 16, 1915
Breeder and owner:
Roy Burton, Eagle, Wis.

34596 **Pride's Chief of Englewood**
Sire *Lola's Governor* (18461)
Dam *Glenwood's Pride of Pine Grove* (41219)
Born—March 24, 1915
Breeder and owner:
Merickel & Nelson, Eagle Bend, Minn.

34597 **Simon of Lucerne**
Sire *Imp. Gay Lad du Braye IV.* (18406)
Dam *March Maid* (46226)
Born—March 16, 1915
Breeder and owner:
H. E. Wimer, Blencoe, Iowa.

34598 **Governor Wigor of Echo Lodge**
Sire *Robiline's Masher* (18821)
Dam *Imp. Mimosa XVIII.* (31935)
Born—Feb. 17, 1915
Breeder and owner:
C. A. Hennesey, Watervliet, Mich.

34599 **Glenwood Rose of Briarcombe**
Sire *Glenwood Rose of Bellmath* (11757)
Dam *Bluebell of Sunnyside 2d* (39405)
Born—March 8, 1915
Breeder and owner:
Briarcombe Farm Co., Winona, Minn.

34600 **Governor of The Highlands**
Sire *Imp. Governor of La Ramée* (27320)
Dam *Imp. Lady III. of the Spurs* (51169)
Born—May 12, 1915
Breeder—J. L. Hope, Madison, N. J.
Owner—Robert W. Jameson, Hancock, N. H.

34601 **Blue Bell's Billy of Elmlawn**
Sire *Pretty Billy* (24418)
Dam *Blue Bell of Elm Lawn* (41233)
Born—Feb. 6, 1915
Breeder and owner:
G. E. Foster, Cornville, Maine.

34602 **Cowslip's Masher of Elmlawn**
Sire *Imp. Jeannette's Masher's Sequel* (12071)
Dam *Filbert's Cowslip* (32544)
Born—Feb. 26, 1915
Breeder and owner:
G. E. Foster, Cornville, Maine.

34603 **Dora Belle's May King**
Sire *May King's Benton of Ingleside* (25701)
Dam *Dora Belle* (31834)
Born—Feb. 14, 1915
Breeder and owner:
John H. Benham, Seymour, Conn.

34604 **Zim of Broad Acres**
Sire *King Masher 5th* (18361)
Dam *Flossie M. Maple Dale* (45561)
Born—June 14, 1915
Breeder and owner:
Frank M. Smith, Springfield Center, N. Y.

34605 **Vic of Broad Acres**
Sire *King Masher 5th* (18361)
Dam *Dolly Dimp of Maple Dale* (45562)
Born—June 22, 1915
Breeder and owner:
Frank M. Smith, Springfield Center, N. Y.

34606 **King James of Pleasant Hill**
Sire *King James of Wasteland* (25382)
Dam *Myrtle of Maple Grove* (41259)
Born—Feb. 14, 1915
Breeder and owner:
C. A. Freshcorn, Zelienople, Pa.

34607 **Bert of Wasteland**
Sire *Don El Toro of Linda Vista* (23567)
Dam *Elf of Wasteland* (40741)
Born—Feb. 5, 1915
Breeder and owner:
M. M. Hollingsworth, Landenberg, Pa.

34608 **Bob of Wasteland**
Sire *Yeoman's May King of Langwater* (14797)
Dam *Anita of Wasteland* (24930)
Born—Feb. 7, 1915
Breeder and owner:
M. M. Hollingsworth, Landenberg, Pa.

34609 **Sherlock of Wasteland**
Sire *Yeoman's May King of Langwater* (14797)
Dam *Irene of Wasteland* (24929)
Born—Feb. 26, 1915
Breeder and owner:
M. M. Hollingsworth, Landenberg, Pa.

34610 **Philwood Snowdoun 4th**
Sire *Philwood Snowdoun* (19581)
Dam *Lady Clare of South Side* (27414)
Born—Aug. 22, 1914
Breeder and owner:
R. B. Robertson, Tomah, Wis.

34611 **Reservation Knight**
Sire *King's Vanguard* (22719)
Dam *Antoinette's Jeanette* (42344)
Born—Dec. 11, 1914
Breeder and owner:
Est. H. E. Taber, Castile, N. Y.

34612 **Ardelia's Sequel**
Sire *Beauty's Masher of Arcady* (19444)
Dam *Ardelia* (20308)
Born—Oct. 26, 1914
Breeder and owner:
Harry Stroven, Fremont, Mich.

34613 **Mahoning Prince of Ogle**
Sire *Prince of Ogle 2d* (21627)
Dam *Maple Ridge Princess* (27165)
Born—Aug. 2, 1914
Breeder and owner:
H. L. Griffith, Leavittsburg, Ohio.

34614 **Laurel's Mia's Boy**
Sire *Laurel's Pedro* (16306)
Dam *Mia* (34054)
Born—May 7, 1915
Breeder and owner:
Eau Claire County Asylum, Eau Claire, Wis.

34615 **Sarah's Lad of Foxburg**
Sire *Sarah's Lad* (18736)
Dam *Lady Capulet* (37773)
Born—March 8, 1915
Breeder and owner:
J. M. Fox, Foxburg, Pa.

34616 **Sarah's Lad of Dreibelbis**
Sire *Sarah's Lad* (18736)
Dam *Sarah's Lad's Solona* (47425)
Born—May 3, 1915
Breeder and owner:
J. M. Fox, Foxburg, Pa.

34617 **Joe Oliver**
Sire *Dimple Bloom 10th* (27334)
Dam *Raymond's Pearl of Hazel Hill* (59248)
Born—June 1, 1915
Breeder and owner:
W. A. Barnes, Brinkhaven, Ohio.

34618 **The Earl of Maple Grove**
Sire *Gold Dust of Meadow Brook* (25737)
Dam *Faith of Maple Grove* (25840)
Born—March 25, 1915
Breeder and owner:
H. F. Comings, East Berkshire, Vt.

34619 **Pearl's Rob**
Sire *Rob Glenwood* (15220)
Dam *Somalind's Pearl* (31133)
Born—Nov. 24, 1914
Breeder and owner:
George Einfeldt, Greenwood, Wis.

34620 **Main Ruler**
Sire *Droro* (19569)
Dam *Nannie Wiggins* (44119)
Born—March 31, 1915
Breeder and owner:
Matt Goodman, Cadott, Wis.

34621 **Silky's Victor**
Sire *Royal Trislette's Lord* (27502)
Dam *Tradition's Silky 8th* (28080)
Born—June 9, 1915
Breeder and owner:
C. F. & R. Black, Mount Vernon, Ind.

34622 **Guiding Star of Upton Pyne**
Sire *Squire of the Glen* (18805)
Dam *Buttercup of Upton Pyne* (23850)
Born—March 28, 1915
Breeder and owner:
Percy R. Pyne, Bernardsville, N. J.

34623 **Hougue Boy of Waddington**
Sire *Governor of the Chêne's Son* (16160)
Dam *Imp. Lottie of La Hougue 2d* (33702)
Born—July 16, 1915
Breeder and owner:
E. W. Oglebay, Wheeling, W. Va.

34624 **Glen Martin of the Pines**
Sire *Glendett of Pinehurst 2d* (18943)
Dam *Nita Martin* (41502)
Born—July 4, 1915
Breeder and owner:
Fred C. Haeger, Moorepark, Mich.

34625 **Maple Boy of Mill Run**
Sire *King of Mill Run* (24268)
Dam *Edna of Worthington* (15880)
Born—March 25, 1915
Breeder and owner:
T. E. Brinker, Lisbon, Ohio.

34626 **Prince of Sturdy Oak Farm**
Sire *Dimple Bloom 2d* (20199)
Dam *Thirty Thousand Eight Hundred Six* (30806)
Born—Feb. 5, 1915
Breeder and owner:
A. A. Geise, Sunbury, Pa.

34627 **Luzette's Buffalo Bill**
Sire *Gay Lad N.* (20490)
Dam *Luzette of Cleveland* (38660)
Born—Feb. 9, 1915
Breeder and owner:
Henry F. Kolb, Cleveland, Wis.

34628 **Oatka Anchora's Rex**
Sire *Simpson's Rex* (24708)
Dam *Oatka Anchora* (24212)
Born—March 5, 1915
Breeder and owner:
W. H. Gratwick, Buffalo, N. Y.

34629 **Alexander of Oak Hill**
Sire *Langwater Harvester* (20516)
Dam *Lassie of Oak Hill* (36401)
Born—June 1, 1915
Breeder and owner:
J. Amory Haskell, Red Bank, N. J.

34630 **Lemon's Duke of Pine Grove**
Sire *Royal Duke of Waukesha* (13168)
Dam *Imp. Lemon of Sarnia* (46542)
Born—April 21, 1915
Breeder and owner:
Albert E. Marten, Eau Claire, Wis.

34631 **Walnutta Royal**
Sire *Stranford's Glenwood of Pinehurst 3d* (16202)
Dam *Royal's Princess* (39535)
Born—Feb. 10, 1915
Breeder—A. W. & F. E. Fox, Waukesha, Wis.
Owner—Paul Wiseman, Bridgeport, Wis.

34632 **Kellynchia's Jewel**
Sire *Jewel's Chief* (24429)
Dam *Kellynchia 3d* (18969)
Born—March 22, 1915
Breeder and owner:
Charles M. Whitcomb, Ellsworth Falls, Maine.

34633 **Monroe of Little Platt**
Sire *Dick Stranford* (18068)
Dam *Vanity of Haddon* (34677)
Born—March 17, 1915
Breeder and owner:
J. N. McLeod & Son, Platteville, Wis.

34634 **Spot of Little Platt**
Sire *Sunburst's King of the May* (26595)
Dam *Topsy of Village Park* (45754)
Born—March 20, 1915
Breeder—Francis E. White, Rewey, Wis.
Owner—J. N. McLeod & Son, Platteville, Wis.

34635 **Star of Little Platt**
Sire *Glenwood Boy of Livingston* (20070)
Dam *Princess Zela* (24499)
Born—May 11, 1915
Breeder and owner:
J. N. McLeod & Son, Platteville, Wis.

34636 **Kate's Darby**
Sire *White Face's Darby* (22829)
Dam *Imp. Kate des Grands Moulins* (36411)
Born—Feb. 6, 1915
Breeder and owner:
W. F. Whiting, Brandon, Wis.

34637 **Winfield Sequel of Waconia**
Sire *Fanny's Walter Sequel of Denmark* (23239)
Dam *France's Glenwood Queen* (37925)
Born—Feb. 26, 1915
Breeder and owner:
Joseph Sicheneder, Waconia, Minn.

34638 **Royal Sequel of Waconia**
Sire *Fanny's Walter Sequel of Denmark* (23239)
Dam *Mollie of Oakdale* (36517)
Born—March 19, 1915
Breeder and owner:
Joseph Sicheneder, Waconia, Minn.

34639 **Duke Sequel of Waconia**
Sire *Fanny's Walter Sequel of Denmark* (23239)
Dam *Winna of Woodend 2d* (30066)
Born—April 29, 1915
Breeder and owner:
Joseph Sicheneder, Waconia, Minn.

34640 **Mr. Rex Rose**
Sire *Manoa's Son of Iowa* (22761)
Dam *Ethel Bloom* (35962)
Born—July 15, 1915
Breeder and owner:
J. J. Bean, West Salem, Wis.

34641 **Marie's Main-sheet of Pine Grove**
Sire *Pine Grove's Auriculus* (23430)
Dam *Daisy Marie of Spring Brook* (29664)
Born—March 3, 1915
Breeder and owner:
M. H. Packer, Milford, N. Y.

34642 **Sam's Boy**
Sire *Sam Simpson* (22809)
Dam *Sweet Briar's Lillian* (44341)
Born—Jan. 31, 1915
Breeder and owner:
D. H. Looney, Jefferson, Oregon.

34643 **Captain Sam**
Sire *Sam Simpson* (22809)
Dam *Dione Girl* (43002)
Born—Feb. 5, 1915
Breeder and owner:
D. H. Looney, Jefferson, Oregon.

34644 **Theodore R. of Jefferson**
Sire *Golden Prince of Oregon* (11912)
Dam *Satellites of Whitewater* (20677)
Born—Feb. 18, 1915
Breeder and owner:
D. H. Looney, Jefferson, Oregon.

34645 **Sam Simpson's Omar**
Sire *Sam Simpson* (22809)
Dam *Ysobel Prince* (37421)
Born—Feb. 20, 1915
Breeder and owner:
D. H. Looney, Jefferson, Oregon.

34646 **Glenwood's Noble Atkinson**
Sire *Glenwood's Noble Secret* (23999)
Dam *Glenwood's Selma Princess* (47299)
Born—May 21, 1915
Breeder—E. H. Kiesling, Jefferson, Wis.
Owner—Curtis & Knilans, Fort Atkinson, Wis.

34647 **Selma's Glenwood of Sunny View**
Sire *Glenwood Boy of Maple Farm* (20228)
Dam *Helen of Sunny View* (42730)
Born—March 5, 1915
Breeder and owner:
I. J. Scott, Pomona, Cal.

34648 **Century Farm Rex**
Sire *Marsh's Dairyman* (25009)
Dam *Selina Lou* (38634)
Born—March 21, 1915
Breeder and owner:
Mrs. L. C. Hays, Imperial, Pa.

34649 **Worthy Queen's Souvenir of Keewaydin**
Sire *Imp. Souvenir de l'Etiennerie* (21925)
Dam *Worthy Queen of Worthington* (38041)
Born—Feb. 10, 1915
Breeder and owner:
Elbert H. Baker, Gates Mill, Ohio.

34650 **Petite's King of Darlington**
Sire *Duke of Darlington* (28556)
Dam *Petite of Darlington* (50111)
Born—Feb. 16, 1915.
Breeder and owner:
J. P. Kerr, Pittsburg, Pa.

34651 **Reed's Marshall's Duke**
Sire *Duke of Darlington* (28556)
Dam *Reed's Marshall's Deanie* (34757)
Born—Feb. 28, 1915
Breeder and owner:
J. P. Kerr, Pittsburg, Pa.

34652 **Cassa's Nado**
Sire *Reality of Greenway's France Jewel* (18381)
Dam *Lady Cassa* (27141)
Born—March 21, 1915
Breeder and owner:
James B. Palmer, Norwich, Conn.

34653 **Cora's Wonder**
Sire *Reality of Greenway's France Jewel* (18381)
Dam *Cora of Round Hill* (34613)
Born—April 11, 1915
Breeder and owner:
James B. Palmer, Norwich, Conn.

34654 **Spot of Fairview**
Sire *Doc Royaline of Fairview* (20197)
Dam *Cloverdale of Fairview* (21313)
Born—Feb. 12, 1915
Breeder and owner:
J. G. Seward, Jefferson, Wis.

34655 **Pedro of West Side**
Sire *Corker* (19843)
Dam *Imp. Wheat Ear of the Quartiers* (28578)
Born—Feb. 15, 1915
Breeder and owner:
C. L. Cox & Son, Readstown, Wis.

34656 **Murne's Marshall's Laddie**
Sire *Murne's Marshall* (18831)
Dam *Charmante of Keewaydin* (38170)
Born—March 24, 1915
Breeder and owner:
C. C. Ewart & Son, East Akron, Ohio.

34657 **Columbus of Holland 2d**
Sire *Columbus of Holland* (19160)
Dam *May Day of Protection* (21238)
Born—March 20, 1913
Breeder and owner:
F. L. Hawks, Holland, N. Y.

34658 **Arvilla Glenwood's Butter Boy**
Sire *Barras Raymond of Lewison* (16150)
Dam *Arvilla Glenwood* (35577)
Born—March 1, 1915
Breeder and owner:
Edward Swanson, Wausau, Wis.

34659 **Raymond of Elm Grove**
Sire *Barras Raymond of Lewison* (16150)
Dam *Gale Gaiety of Wilruss* (43110)
Born—June 14, 1915
Breeder—B. F. Wilson, Wausau, Wis.
Owner—John W. Oliver, Star Lake, Wis.

34660 **Twinkle's Anchor**
Sire *Quartz 4th's Anchor* (19387)
Dam *Twinkling Bell* (45119)
Born—Oct. 16, 1914
Breeder and owner:
Canterbury Shakers, East Canterbury, N. H.

34661 **George Mason**
Sire *King of Chilmark* (20798)
Dam *Columbia of E.* (14579)
Born—May 18, 1915
Breeder and owner:
G. M. Wallace, Falmouth, Va.

34662 **Venus's Major**
Sire *Lady's Lad* (24677)
Dam *Venus Fern* (37654)
Born—Dec. 25, 1914
Breeder and owner:
Elza Shaffer, Saint Marys, Ohio.

34663 **Jolly Boy of Maple Grove**
Sire *Bellma's King of Maple Grove* (22228)
Dam *Butterfly of Randolph* (30349)
Born—Feb. 27, 1915
Breeder and owner:
Stark Bros., Athens, Wis.

34664 **Starlight of Maple Grove**
Sire *Bellma's King of Maple Grove* (22228)
Dam *Topsy of Maple Grove* (47195)
Born—April 4, 1915
Breeder and owner:
Stark Bros., Athens, Wis.

34665 **Jeweller's Gem of Belle Vernon**
Sire *Pauline's Jeweller* (12255)
Dam *Imp. Lenore's Gem* (36436)
Born—June 5, 1915
Breeder and owner:
The Belle Vernon-Mapes Dairy Co., Cleveland, Ohio.

34666 **Yeksamine's Duke**
Sire *Eagle's Knight* (18231)
Dam *Yeksamine of Fern Ravine* (38180)
Born—April 10, 1915
Breeder and owner:
Herman J. Duecker, Kiel, Wis.

34667 **Fantinelily's King of Rural Glade**
Sire *Charlotte's May King* (25522)
Dam *Sequel's Fantinelily* (47369)
Born—March 6, 1915
Breeder and owner:
S. W. Townsend, Cochranville, Pa.

34668 **Skip of Tippinnitten**
Sire *Demonstrator of Hillstead* (24952)
Dam *Pearla of Hillstead* (21393)
Born—Nov. 5, 1914
Breeder and owner:
Mrs. Alfred A. Pope, Farmington, Conn.

34669 **Galaxy of Pleasant View**
Sire *Galaxy of the Owl's Nest* (28634)
Dam *Queen of the Owls Nest* (52972)
Born—May 10, 1915
Breeder and owner:
A. S. Bell, West Alexander, Pa.

34670 **St. Austell Prince Charming**
Sire *Langwater Prince Charmant* (18714)
Dam *May Rose of the Oaks* (37955)
Born—June 30, 1914
Breeder and owner:
C. G. Parnall, Jackson, Mich.

34671 **St. Austell Dreadnought**
Sire *Don Diavolo of Linda Vista* (23565)
Dam *Colnia of Hillhurst* (35496)
Born—May 3, 1915
Breeder and owner:
C. G. Parnall, Jackson, Mich.

34672 **St. Austell Seigneur**
Sire *Langwater Prince Charmant* (18714)
Dam *Imp. Corbière Bijou VII.* (35906)
Born—May 11, 1914
Breeder and owner:
C. G. Parnall, Jackson, Mich.

34673 **Lakeside Lad**
Sire *Canary's King* (23136)
Dam *Princess of Elcho* (25510)
Born—March 5, 1915
Breeder and owner:
Anton Follstad, Elcho, Wis.

34674 **Lady's King of Enterprise**
Sire *Canary's King* (23136)
Dam *Lady of Enterprise* (25511)
Born—April 21, 1915
Breeder and owner:
Anton Follstad, Elcho, Wis.

34675 **Langwater Royal 14th**
Sire *Langwater Royal* (14253)
Dam *Ramée's Rose of Soapstone* (23757)
Born—April 25, 1915
Breeder and owner:
M. T. Phillips, Pomeroy, Pa.

34676 **Roy Glenwood**
Sire *Glenwood Boy of Utility* (20676)
Dam *Mona M.* (27645)
Born—Aug. 25, 1914
Breeder and owner:
J. F. Kreider, Ohio City, Ohio.

34677 **Rose's Champion of Whitelaw**
Sire *Moira's Glenwood Boy* (18015)
Dam *Rose of Crystal Springs* (27761)
Born—Feb. 9, 1915
Breeder and owner:
William Kiel, Whitelaw, Wis.

34678 **Whitelaw Champion**
Sire *Moira's Glenwood Boy* (18015)
Dam *Ann of Crystal Springs* (32208)
Born—May 1, 1915
Breeder and owner:
George W. Kiel, Whitelaw, Wis.

34679 **Cherry Aster Lincoln**
Sire *Imp. Asterick Lincoln* (25092)
Dam *Cherry of Westby* (16731)
Born—March 12, 1915
Breeder and owner:
University of Nebraska, Lincoln, Nebr.

34680 **Dimple Y. Franc of Valley Farm**
Sire *Dimple Y. of Wellversville* (23288)
Dam *Esther Franc of Oakwood* (42602)
Born—Jan. 16, 1915
Breeder and owner:
J. H. Ikeler, Millville, Pa.

34681 **Captain Velvet of Georgetown**
Sire *Bold Stand* (27483)
Dam *Cherry of Hammond* (38004)
Born—March 5, 1915
Breeder—Jesse Thompson & Son, Lisbon, N. Y.
Owner—Floyd S. Darrow, Georgetown Station, N. Y.

34682 **McKerrow's Gay Governor**
Sire *Imp. Governor's Whimsome* (26189)
Dam *Imp. Lady of the Haut Chemin* (46411)
Born—Feb. 21, 1915
Breeder and owner:
George McKerrow & Sons Co., Pewaukee, Wis.

34683 **McKerrow's Governor's Whimsome's Son**
Sire *Imp. Governor's Whimsome* (26189)
Dam *Imp. Bijou II. of les Mauxmarquis* (46403)
Born—Feb. 22, 1915
Breeder and owner:
George McKerrow & Sons Co., Pewaukee, Wis.

34684 **Golden Raymond of Minot**
Sire *Golden Land* (18352)
Dam *Imp. Raymond's Sweet Maid* (50304)
Born—April 10, 1915
Breeder and owner:
E. S. Person, Minot, N. Dak.

34685 **Tristan Billy of Sunny Valley**
Sire *Rosemont Billy of Spring City* (21163)
Dam *Tristan's Dora* (13310)
Born—May 6, 1915
Breeder and owner:
William M. Jones, Waukesha, Wis.

34686 **Clara's Monarch of Uplands**
Sire *Florham Monarch* (20771)
Dam *Imp. Clara XIII. of le Tertre* (44621)
Born—Feb. 2, 1915
Breeder and owner:
Frank P. Frazier, Ipswich, Mass.

34687 **Kate's Billy**
Sire *Rosemont Billy of Spring City* (21163)
Dam *Kate of Sunny Valley* (38495)
Born—June 28, 1915
Breeder and owner:
William M. Jones, Waukesha, Wis.

34688 **Maria's Glenwood Billy**
Sire *Billy of Paradise Spring City* (21162)
Dam *Maria's Glenwood 2d* (34061)
Born—July 9, 1915
Breeder—Frank E. Swan, Wauwatosa, Wis.
Owner—William M. Jones, Waukesha, Wis.

34689 **Tertius of Elmwood**
Sire *Golden Secret of Elmwood* (21803)
Dam *Daisy of the Dale* (22326)
Born—Feb. 18, 1915
Breeder and owner:
A. W. Griswold, Elmwood, N. H.

34690 **Maes Mawr's Conqueror**
Sire *Maesmawr's King of the May* (20356)
Dam *Imp. Rosalie of Sarnia* (35626)
Born—March 24, 1915
Breeder and owner:
William D. Williams, Waukesha, Wis.

34691 **Mister of Birchwood**
Sire *Dairymaid's King* (12898)
Dam *Gloria of Birchwood* (32251)
Born—Feb. 16, 1915
Breeder and owner:
M. L. Welles, Rosendale, Wis.

34692 **Edmund's Secret of Bronx Land**
Sire *Golden Secret of Follyland* (25270)
Dam *Imp. Sally Jane XIII.* (41616)
Born—May 27, 1915
Breeder and owner:
E. F. Bronk, Amsterdam, N. Y.

34693 **Flora's Prince of Edgewood**
Sire *Flora's Prince of Lewison* (16975)
Dam *Flora of Edgewood* (39800)
Born—Feb. 11, 1915
Breeder and owner:
H. W. Johnson, Winston-Salem, N. C.

34694 **Spotted Buck**
Sire *Flora's Prince of Lewison* (16975)
Dam *Lena of Edgewood* (39798)
Born—Feb. 12, 1915
Breeder and owner:
H. W. Johnson, Winston-Salem, N. C.

34695 **Roselade's Raymond**
Sire *Flora's Prince of Lewison* (16975)
Dam *Roselade of Edgewood 3d* (29942)
Born—April 19, 1915
Breeder and owner:
H. W. Johnson, Winston-Salem, N. C.

34696 **Kaiser Wilhelm of Sunnybrook**
Sire *Choice's Gay Lad of Harriton* (25644)
Dam *Grace of Mapleton 3d* (30634)
Born—Feb. 20, 1915
Breeder and owner:
I. N. Glick, Smoketown, Pa.

34697 **Harry B. of Seneca**
Sire *Advancer* (11273)
Dam *Madge of Seneca* (28280)
Born—May 14, 1913
Breeder and owner:
R. A. Baxter, Charlestown, Md.

34698 **King Charmante of Ellenwood**
Sire *Charmante's Rose King* (11746)
Dam *Imp. Gully II. of the Adams* (33070)
Born—July 22, 1915
Breeder and owner:
R. F. Whitmer, Hatboro, Pa.

34699 **Yucatan**
Sire *Penthesilia's Champion* (18102)
Dam *Pearl of Florida* (33890)
Born—March 3, 1915
Breeder and owner:
Helendale Farms, Milwaukee, Wis.

34700 **Monarch's Triumph**
Sire *Monarch of Hill and Dale* (20917)
Dam *Florestine's Triumph* (43846)
Born—March 4, 1915
Breeder and owner:
Helendale Farms, Milwaukee, Wis.

34701 **Florentine Champion**
Sire *Penthesilia's Champion* (18102)
Dam *Florentine Pearl* (44760)
Born—March 13, 1915
Breeder and owner:
Helendale Farms, Milwaukee, Wis.

34702 **Recorder**
Sire *Athens Record* (27816)
Dam *Glad Tidings* (36773)
Born—March 27, 1915
Breeder and owner:
Helendale Farms, Milwaukee, Wis.

34703 **Equestrian**
Sire *Penthesilia's Champion* (18102)
Dam *Queen Equity* (37110)
Born—April 8, 1915
Breeder and owner:
Helendale Farms, Milwaukee, Wis.

34704 **Union Star**
Sire *Guiding Star* (12423)
Dam *Reunion* (41160)
Born—April 11, 1915
Breeder and owner:
Helendale Farms, Milwaukee, Wis.

34705 **Fine-Spun**
Sire *Penthesilia's Champion* (18102)
Dam *Pearly Fina* (41159)
Born—May 19, 1915
Breeder and owner:
Helendale Farms, Milwaukee, Wis.

34706 **Vesuvius**
Sire *Gay Yeksa Lad* (18098)
Dam *Yeksarose 6th* (44757)
Born—May 23, 1915
Breeder and owner:
Helendale Farms, Milwaukee, Wis.

34707 **Star of Oak**
Sire *Guiding Star* (12423)
Dam *Heart of Oak* (41158)
Born—June 20, 1915
Breeder and owner:
Helendale Farms, Milwaukee, Wis.

34708 **Star of Destiny**
Sire *Guiding Star* (12423)
Dam *Yeksa Unis* (19790)
Born—June 30, 1915
Breeder and owner:
Helendale Farms, Milwaukee, Wis.

34709 **Lexicon**
Sire *Penthesilia's Champion* (18102)
Dam *Tekla Rose* (48146)
Born—July 10, 1915
Breeder and owner:
Helendale Farms, Milwaukee, Wis.

34710 **Queen's Envoy**
Sire *Penthesilia's Champion* (18102)
Dam *Queen Rosalie* (28966)
Born—July 30, 1915
Breeder and owner:
Helendale Farms, Milwaukee, Wis.

34711 **Noble of Fair View**
Sire *Imp. Noble of Mouilpied* (19079)
Dam *Imp. Lilly of Penrose* (35400)
Born—March 24, 1915
Breeder and owner:
D. E. & Ella A. Eustis, Hammond, N. Y.

34712 **Upland Farms King**
Sire *Florham Monarch* (20771)
Dam *Imp. Governs Martha* (45844)
Born—Oct. 28, 1914
Breeder and owner:
Frank P. Frazier, Ipswich, Mass.

34713 **Upland's May Sequel**
Sire *Langwater Cavalier* (21012)
Dam *Imp. Darling of Ida Cottage* (44578)
Born—July 22, 1915
Breeder and owner:
Frank P. Frazier, Ipswich, Mass.

34714 **Buster New Berlin**
Sire *Gay Lad K.* (18935)
Dam *Bab New Berlin* (37877)
Born—April 4, 1915
Breeder and owner:
H. W. Zimmermann, Wauwatosa, Wis.

34715 **Teddy New Berlin**
Sire *Gay Lad K.* (18935)
Dam *Rosedale of Fairview* (22455)
Born—May 13, 1915
Breeder and owner:
H. W. Zimmermann, Wauwatosa, Wis.

34716 **Mitchell of New Berlin**
Sire *Gay Lad K.* (18935)
Dam *Queen New Berlin* (33272)
Born—July 19, 1915
Breeder and owner:
H. W. Zimmermann, Wauwatosa, Wis.

34717 **M'Lady's King**
Sire *Imp. France's Jewel VIII.* (11251)
Dam *Morven's M'Lady* (22914)
Born—Aug. 16, 1913
Breeder and owner:
Westmoreland Davis, Leesburg, Va.

34718 **Sprightly's Jewel Prince**
Sire *Imp. France's Jewel VIII.* (11251)
Dam *Imp. Sprightly of Big Spring Farm* (26541)
Born—Sept. 27, 1913
Breeder and owner:
Westmoreland Davis, Leesburg, Va.

34719 **His Majesty of Tarbell Farms**
Sire *Golden Secret of Pencoyd* (23462)
Dam *Tarbell Farms Marjery* (37954)
Born—March 29, 1915
Breeder and owner:
Gage E. Tarbell, Smithville Flats, N. Y.

34720 **Prince Francis of Tarbell Farms**
Sire *Golden Secret of Pencoyd* (23462)
Dam *Tarbell Farms Frances* (38537)
Born—April 2, 1915
Breeder and owner:
Gage E. Tarbell, Smithville Flats, N. Y.

34721 **Chieftain of Tarbell Farms**
Sire *Golden Secret of Pencoyd* (23462)
Dam *Masher's Choice Rose* (30050)
Born—April 26, 1915
Breeder and owner:
Gage E. Tarbell, Smithville Flats, N. Y.

34722 **Fad of Iowa**
Sire *Jessy Rose's Pride of Iowa* (23955)
Dam *Imp. Ballet of Sarnia* (46529)
Born—March 29, 1915
Breeder and owner:
Charles L. Hill, Rosendale, Wis.

34723 **Lord Delaware of Ewing**
Sire *Imp. Ravenscroft Coronation* (25173)
Dam *Imp. Billy's France's Freesia* (27573)
Born—April 6, 1915
Breeder and owner:
F. W. Roebling, Trenton, N. J.

34724 **Selma Dairymaid's Pinehurst Combination**
Sire *Glenwood's Combination 8th* (12550)
Dam *Selma's Dairymaid of Pinehurst* (37011)
Born—March 6, 1915
Breeder and owner:
Mrs. E. W. Strawbridge, Moorestown, N. J.

34725 **Merry Maiden's Main Stay of Pinehurst**
Sire *Selma's Main Stay* (17493)
Dam *Golden Merry Maiden* (42332)
Born—April 6, 1915
Breeder and owner:
Mrs. E. W. Strawbridge, Moorestown, N. J.

34726 **Dorothy's Main Stay of Pinehurst**
Sire *Selma's Main Stay* (17493)
Dam *Golden Dorothy R.* (41629)
Born—July 12, 1915
Breeder and owner:
Mrs. E. W. Strawbridge, Moorestown, N. J.

34727 **Gully's Sunderland of Ellenwood**
Sire *Langwater Sunderland* (19337)
Dam *Imp. Gully II. of the Adams* (33070)
Born—May 10, 1914
Breeder—Mrs. George E. Holton, Catasauqua, Pa.
Owner—R. F. Whitmer, Hatboro, Pa.

34728 **Ellenwood Sunderland of Pine Run**
Sire *Langwater Sunderland* (19337)
Dam *Hesper of the Glen* (18392)
Born—May 22, 1914
Breeder—Mrs. George E. Holton, Catasauqua, Pa.
Owner—R. F. Whitmer, Hatboro, Pa.

34729 **Charmante's King Rose of Ellenwood**
Sire *Charmante's Rose King* (11746)
Dam *Roxanoke of Sunnyside* (20793)
Born—Aug. 21, 1914
Breeder—C. D. Marshall, Pottstown, Pa.
Owner—R. F. Whitmer, Hatboro, Pa.

34730 **Nellie's May King of Ellenwood**
Sire *Imp. Nellie's May King of Fric Bâton* (26518)
Dam *Ellenwood Hebe* (41268)
Born—Nov. 23, 1914
Breeder and owner:
R. F. Whitmer, Hatboro, Pa.

34731 **Ellenwood's Master**
Sire *Master Butterscotch* (18792)
Dam *Ruth of Seneca* (28677)
Born—Dec. 25, 1914
Breeder—R. A. Baxter, Charlestown, Md.
Owner—R. F. Whitmer, Hatboro, Pa.

34732 **Charmante's King of Ellenwood**
Sire *Charmante's Rose King* (11746)
Dam *Bonne Petite* (25457)
Born—Jan. 26, 1915
Breeder and owner:
R. F. Whitmer, Hatboro, Pa.

34733 **Blossom's Boy Ellenwood**
Sire *The Moor of Sunnyside* (26386)
Dam *Imp. Blossom II. of the Ponchez* (23285)
Born—March 20, 1915
Breeder and owner:
R. F. Whitmer, Hatboro, Pa.

34734 **Ellenwood's Advancer**
Sire *Advancer 2d* (30503)
Dam *Jessie of Ellenwood* (55204)
Born—June 8, 1915
Breeder—Mrs. R. A. Baxter, Charlestown, Md.
Owner—R. F. Whitmer, Hatboro, Pa.

34735 **Nancy's Lester**
Sire *Dawn's Lester* (18779)
Dam *Gold Mine's Nancy* (36778)
Born—Oct. 6, 1914
Breeder and owner:
A. B. Green, Marysville, Ohio.

34736 **Snowdoun of Lone Mound**
Sire *Sir Snowdoun* (19252)
Dam *Coralie of Lone Mound* (29034)
Born—Feb. 21, 1915
Breeder and owner:
W. Nicholls, Trempealeau, Wis.

34737 **Itchen Chloe's Bonnie Boy of West Lawn**
Sire *Prince Reo of West Lawn* (25435)
Dam *Itchen Chloe of Norwood* (36036)
Born—July 1, 1915
Breeder and owner:
J. D. Beck, Viroqua, Wis.

34738 **Colonel William of Glenville**
Sire *Prince of Elkview* (22695)
Dam *Mattie Wood* (30331)
Born—March 14, 1915
Breeder and owner:
Paul G. Williams, Cochranville, Pa.

34739 **James B. Hyndman**
Sire *Blanche Daisy II.'s King* (19106)
Dam *Imp. Bess II. of the Vrangue* (29403)
Born—July 7, 1915
Breeder and owner:
Francis H. Denny, Sewickley, Pa.

34740 **King of Spruce Pine**
Sire *Guernsey Champion 2d* (11566)
Dam *Easter of La Grange* (25464)
Born—May 14, 1915
Breeder—John G. Mobley, Winnsboro, S. C.
Owner—C. T. Rice, Oakton, Va.

34741 **Bennett's Choice**
Sire *Chief Chingachgook* (19129)
Dam *Hetty Hutter of Springfield* (35499)
Born—March 2, 1913
Breeder and owner:
Frank M. Smith, Springfield Center, N. Y.

34742 **Count of Cheney**
Sire *Manful of Prospect* (22841)
Dam *Unara of Lynden* (46220)
Born—Oct. 2, 1914
Breeder and owner:
Nels Jacobson, Lynden, Wash.

34743 **Roselad**
Sire *Isinglass of Riverside Farm* (19559)
Dam *Maid of Dexter* (43968)
Born—March 18, 1915
Breeder and owner:
Thomas F. Dexter, Kent, Conn.

34744 **Isinglass Jewel**
Sire *Isinglass of Riverside Farm* (19559)
Dam *Alta Crest Jewel 2d* (37007)
Born—March 23, 1915
Breeder and owner:
Thomas F. Dexter, Kent, Conn.

34745 **Jess Willard of Buena Vista Hill Farm**
Sire *Jethro Bass of Grasslands* (23026)
Dam *Rowena of Elmwell* (31553)
Born—Dec. 12, 1914
Breeder and owner:
J. K. White, Groton, Vt.

34746 **Saratoga Beauty**
Sire *Bishop's Marshall* (18423)
Dam *Vick T.* (27269)
Born—March 31, 1915
Breeder and owner:
Melvin Thomas, Schuylerville, N. Y.

34747 **Signor Nelson**
Sire *Richmond Signor* (18652)
Dam *Imp. Nelson's Duchess* (33109)
Born—May 10, 1915
Breeder and owner:
H. N. Longley, Dousman, Wis.

34748 **King B. of Bon Ayre**
Sire *Glenwood's Main Stay 26th* (14419)
Dam *Wilhelmina Girl* (26801)
Born—Feb. 2, 1915
Breeder—John F. Boyd, West Newton, Pa.
Owner—H. W. Wigman, Lansing, Mich.

34749 **Pat of Charlevoix**
Sire *Paxtang of Fern Ravine* (15998)
Dam *Palmer's Julianna 2d* (27054)
Born—Nov. 22, 1913
Breeder and owner:
S. A. Marting, Charlevoix, Mich.

34750 **Cyrus E.**
Sire *Dave of Wasteland* (27964)
Dam *Mayflower of Edgewood* (38791)
Born—May 22, 1915
Breeder and owner:
George R. Elder, Easton, Pa.

34751 **Joseph Blower**
Sire *Marie's Main-sheet* (20166)
Dam *Glenidore 3d* (32957)
Born—June 25, 1915
Breeder—Gregory & Naylor, Mount Vision, N. Y.
Owner—H. W. Naylor, Mount Vision, N. Y.

34752 **Moses of Maple Grove**
Sire *Moore's Noble Glenwood* (21789)
Dam *Bethelan 2d's Daughter* (39953)
Born—Feb. 4, 1915
Breeder and owner:
J. B. Stevens, Uniondale, Pa.

34753 **Emmett of Fond du Lac**
Sire *Kate's Dairy King* (27694)
Dam *Gay Lad's Duchess* (43296)
Born—March 11, 1915
Breeder and owner:
B. F. Sheridan, Fond du Lac, Wis.

34754 **Primrose's Noble of Arnott**
Sire *Jessica's Pride of Iowa* (23951)
Dam *Noble's La Belle Primrose* (37322)
Born—Feb. 15, 1915
Breeder and owner:
Otteson & Ambal, Albert Lea, Minn.

34755 **Mary's Pride of Arnott**
Sire *Jessica's Pride of Iowa* (23951)
Dam *Mary of Green Bay Road* (41881)
Born—Feb. 19, 1915
Breeder and owner:
Otteson & Ambal, Albert Lea, Minn.

34756 **Jack of Albany Guernsey Farm**
Sire *Echo of Oakdale* (26022)
Dam *First Maid of Woodend 2d* (39336)
Born—May 14, 1915
Breeder and owner:
W. L. Hohensee, Albany, Minn.

34757 **Masher's Hero of Lakefields, Jr.**
Sire *Masher's Hero of Lakefields* (24101)
Dam *Crocker Bell* (36731)
Born—Feb. 9, 1915
Breeder and owner:
E. G. Crocker, Saint Albans, Maine.

34758 **Attwood's Golden Boy**
Sire *Attwood's Monarch* (23213)
Dam *Cragston's Namouna of Attwood* (24419)
Born—July 6, 1915
Breeder and owner:
Est. John Hobart Warren, Hoosick Falls, N. Y.

34759 **Glenn of Orchard Lane**
Sire *Brookville Doctor of Hill View* (19220)
Dam *Beulah of Orchard Lane* (24251)
Born—Feb. 15, 1915
Breeder and owner:
James D. Wall, Grampian, Pa.

34760 **Stanford of Orchard Lane**
Sire *Brookville Doctor of Hill View* (19220)
Dam *Lillian of Rural Glade* (18212)
Born—March 26, 1915
Breeder and owner:
James D. Wall, Grampian, Pa.

34761 **Prince Yeksa Rose Bud**
Sire *Yeksa's Colonel* (23590)
Dam *Janet Rose Bud* (38089)
Born—Feb. 20, 1915
Breeder and owner:
L. L. Davis, Mankato, Minn.

34762 **Dora's Glenwood**
Sire *Polly's Glenwood of Pencoyd* (17381)
Dam *Imp. Jack's Dora of the Vrangue* (27029)
Born—March 6, 1915
Breeder and owner:
J. A. Vail, Rea, Pa.

34763 **Tyranena Sequel**
Sire *Model Sequel* (21084)
Dam *Queen of Tyranena* (30354)
Born—March 26, 1915
Breeder and owner:
E. G. Updike, Lake Mills, Wis.

34764 **Rose's Jimmy**
Sire *Coralie's Masher* (25668)
Dam *Rose of River View* (45683)
Born—Feb. 22, 1915
Breeder and owner:
D. E. Voorhees, Plainville, N. Y.

34765 **Golddust C.**
Sire *Sir Omobono* (18559)
Dam *Link's Katie C.* (37612)
Born—April 25, 1915
Breeder and owner:
Est. H. M. Clark, Lyme, N. H.

34766 **Jethro of Salisbury**
Sire *Jethro Bass* (11366)
Dam *Imp. Galaxy's Lady Financier* (21805)
Born—Feb. 7, 1913
Breeder and owner:
Robert & Herbert Scoville, Chapinville, Conn.

34767 **Chancellor Livingston**
Sire *Lord of Lane End* (24122)
Dam *Weston Pride* (12132)
Born—July 18, 1915
Breeder and owner:
Austin Peters, Harvard, Mass.

34768 **Lord Buckthorn**
Sire *Amherst Girl's Boy* (14427)
Dam *Yeksa Tinkle* (25482)
Born—April 1, 1915
Breeder and owner:
John Fowlie, Sheridan, Wis.

34769 **Butter Boy of Maple View**
Sire *Ellenwood Count* (19911)
Dam *Blanche S. of Clearview* (54657)
Born—Feb. 28, 1915
Breeder and owner:
Henry A. Salisbury, Swedesboro, N. J.

34770 **Saylor's Tungsten**
Sire *Tungsten* (21589)
Dam *Saylor's Combination Maud* (35181)
Born—June 22, 1915
Breeder and owner:
William H. Saylor, San Francisco, Cal.

34771 **Saylor's Masher Oleander**
Sire *Saylor's Juniper Masher's Sequel* (28029)
Dam *Saylor's Justinée's Lady of the Préel* (44113)
Born—Feb. 10, 1915
Breeder and owner:
William H. Saylor, San Francisco, Cal.

34772 **Saylor's Raymond Sycamore**
Sire *Imp. Raymond IV.'s Island Jewel* (20054)
Dam *Imp. Daisy Mac Cullough* (35812)
Born—Feb. 12, 1915
Breeder and owner:
William H. Saylor, San Francisco, Cal.

34773 **Saylor's Tungsten Bermuda**
Sire *Tungsten* (21589)
Dam *Saylor's Dew Drop Gem* (36691)
Born—March 1, 1915
Breeder and owner:
William H. Saylor, San Francisco, Cal.

34774 **Antoinette's Itchen Rose King**
Sire *Itchen Daisy's May King of Langwater* (17349)
Dam *Imp. Antoinette's Queen's Prize VII.* (16010)
Born—March 12, 1915
Breeder and owner:
V. Everit Macy, Ossining, N. Y.

34775 **King Russel Cassatt**
Sire *King Masher 8th* (20973)
Dam *May King's Antoinette* (45586)
Born—June 19, 1915
Breeder and owner:
V. Everit Macy, Ossining, N. Y.

34776 **Captain Bay**
Sire *Foulon's Raymond of Lewison* (16145)
Dam *Lady Bay of Verona 2d* (31730)
Born—March 8, 1913
Breeder and owner:
William H. Gould, Essex, Mass.

34777 **Ledyard May King**
Sire *Langwater Cavalier* (21012)
Dam *Trilby of Ledyard* (23245)
Born—Nov. 7, 1913
Breeder and owner:
William H. Gould, Essex, Mass.

34778 **Mary 3d's Memento**
Sire *Imp. Cherry's Memento of Iowa* (27562)
Dam *Imp. Roehampton Mary 3d* (52357)
Born—June 28, 1915
Breeder and owner:
W. W. Marsh, Waterloo, Iowa.

34779 **Grace's Croesus**
Sire *Imp. Roehampton Croesus 4th* (29895)
Dam *Grace of Iowa* (40445)
Born—Aug. 2, 1915
Breeder and owner:
W. W. Marsh, Waterloo, Iowa.

34780 **Flora's Memento**
Sire *Imp. Cherry's Memento of Iowa* (27562)
Dam *Imp. Flora V. of the Effards* (52346)
Born—Aug. 2, 1915
Breeder and owner:
W. W. Marsh, Waterloo, Iowa.

34781 **Diana's Cherub**
Sire *Imp. Hayes Cherub 2d* (25147)
Dam *Imp. Diana of Calais 5th* (52348)
Born—Aug. 11, 1915
Breeder and owner:
W. W. Marsh, Waterloo, Iowa.

34782 **Duchess's Bijou**
Sire *Achilles of Girdle Ridge* (24414)
Dam *Duchess of Berkshire* (42322)
Born—June 7, 1915
Breeder and owner:
James W. Bullock, Williamstown, Mass.

34783 **Tarus of Meadow Brook**
Sire *Achilles of Girdle Ridge* (24414)
Dam *Harmonette* (42325)
Born—July 1, 1915
Breeder and owner:
James W. Bullock, Williamstown, Mass.

34784 **Sir Marcus**
Sire *Achilles of Girdle Ridge* (24414)
Dam *Lady Marcus* (47842)
Born—July 3, 1915
Breeder and owner:
James W. Bullock, Williamstown, Mass.

34785 **Joyce's Hero**
Sire *Imp. Lady Lorier's Prince* (17737)
Dam *Joyce of Meadow Brook* (42319)
Born—Sept. 12, 1914
Breeder and owner:
James W. Bullock, Williamstown, Mass.

34786 **Sunnybrook Barrister**
Sire *Florham Autocrat* (25749)
Dam *Vidi of Flora Dale* (25490)
Born—April 9, 1915
Breeder and owner:
Charles D. Cleveland, Eatontown, N. J.

34787 **Carrie's Prince**
Sire *Imp. Squire of King's Mills Lodge* (19119)
Dam *Carrie of Westby* (16328)
Born—Feb. 12, 1915
Breeder and owner:
H. E. Aldrich, Lyons, Wis.

34788 **Dandy Jim of Donemore**
Sire *Leonard of Willow Brook* (25075)
Dam *Mary Ann of Donemore* (51462)
Born—June 21, 1915
Breeder and owner:
Mrs. O. A. Bay, Pylesville, Md.

34789 **Champion of Donemore**
Sire *Leonard of Willow Brook* (25075)
Dam *Cassie of Donemore* (28319)
Born—June 23, 1915
Breeder and owner:
Mrs. O. A. Bay, Pylesville, Md.

34790 **Norwood's Jolly Lad**
Sire *Norwood Prince of Tarbell Farms* (19457)
Dam *Golden Nellie of Bonita* (29980)
Born—Feb. 25, 1915
Breeder and owner:
Jona King, Garden City, Mo.

34791 **Lord Gussie of Riverside**
Sire *College Lord* (14589)
Dam *Gussie of Elmhurst* (28129)
Born—April 5, 1915
Breeder and owner:
Willis Hall & Son, Blissfield, Mich.

34792 **George's Billie B.**
Sire *George O.* (25234)
Dam *Myrtlewood's Girl* (32164)
Born—Dec. 21, 1914
Breeder and owner:
J. T. Barto & Co., Richland Center, Wis.

34793 **Pomander of Hylsted 2d**
Sire *Pomander of Hylsted* (20594)
Dam *Geradia* (29439)
Born—April 15, 1915
Breeder and owner:
John S. Grouard, Nantucket, Mass.

34794 **Jewel's Holden of Fairview**
Sire *Imp. Holden IV.* (12179)
Dam *Jewel's Queen of Fairview* (27695)
Born—Jan. 22, 1915
Breeder and owner:
Wilcox & Stubbs, Des Moines, Iowa.

34795 **France's Holden of Fairview**
Sire *Imp. Holden IV.* (12179)
Dam *France's Rilma of Iowa* (40790)
Born—May 1, 1915
Breeder and owner:
Wilcox & Stubbs, Des Moines, Iowa.

34796 **Logan of the Ludlo Farm**
Sire *Pride's Lad of Waddington* (25641)
Dam *Marechal's Maggie* (41135)
Born—March 17, 1915
Breeder and owner:
S. M. Zook, Bellefontaine, Ohio.

34797 **Prince of Minnie Marshall**
Sire *Onez of Williamsburg* (21731)
Dam *Billy of Bellmath's Minnie Marshall* (40015)
Born—May 13, 1915
Breeder and owner:
Robert B. Mallory, Williamsburg, Va.

34798 **Jetwood's Royal Sequel**
Sire *Sookey's Walter Sequel of Fritzlyn* (16965)
Dam *Jetwood* (14778)
Born—June 23, 1915
Breeder and owner:
H. P. Andersen & Son, Denmark, Wis.

34799 **Rosa's Royal Sequel of Paradise**
Sire *Sookey's Walter Sequel of Fritzlyn* (16965)
Dam *Imp. Rosa III. of Paradise* (31690)
Born—July 9, 1915
Breeder and owner:
H. P. Andersen & Son, Denmark, Wis.

34800 **Justin of Citronelle**
Sire *Raymond's Edward of Pine Meadow* (19921)
Dam *Justinée of Birchwood* (41091)
Born—Nov. 16, 1914
Breeder and owner:
C. N. Welles, Citronelle, Ala.

34801 **Success of the Glen**
Sire *Florham Golden Lad* (18119)
Dam *Sweet Briar of the Glen* (25739)
Born—April 10, 1915
Breeder and owner:
H. A. C. Taylor, Newport, R. I.

34802 **El Toro de Juerta**
Sire *Deanie's Star* (26381)
Dam *Deanie's Jewel's Finesse* (46311)
Born—May 20, 1915
Breeder—George R. Andrews, Highland Park, Mich.
Owner—Manly D. Davis, Detroit, Mich.

34803 **El Toro de Rancho**
Sire *Deanie's Star* (26381)
Dam *Alfreda's Duchess* (45273)
Born—July 17, 1915
Breeder—George R. Andrews, Highland Park, Mich.
Owner—Manly D. Davis, Detroit, Mich.

34804 **Major of Oakbourne**
Sire *Lily May's Sequel* (18358)
Dam *Eve Marie* (41262)
Born—Jan. 11, 1915
Breeder and owner:
Sheadle Sisters, Jersey Shore, Pa.

34805 **Imp. St. Croix's Duke**
Sire On Alderney *Dasher of Château à l'Etocq* (R. A. A. S. 179 P. S.)
Dam *Imp. Aldane of St. Croix* (54100)
Born—Dec. 25, 1914. Imp. in dam.
Breeder—M. Pouteaux, Island of Alderney.
Owner—Lloyd Rundell, Roberts, Wis.

34806 **Cherry Farm Tim's Bonny Boy of Ridgeland**
Sire *Cherry Farm Tim* (16653)
Dam *Riverside's Maude* (17847)
Born—Jan 1, 1914
Breeder and owner:
D. C. Draper, Perry, Ohio.

34807 **Sir Perry of Ridgeland**
Sire *Cherry Farm Tim* (16653)
Dam *Riverside's Maude* (17847)
Born—Jan. 19, 1915
Breeder and owner:
D. C. Draper, Perry, Ohio.

34808 **Chief Lynn**
Sire *Duke's Cecil of Lynn* (26921)
Dam *Taylor's Topsy Tilly* (42453)
Born—Feb. 20, 1915
Breeder—F. A. Taylor, Lynn, Pa.
Owner—Uzal Kinney, Rush, Pa.

34809 **Auditor of Allen Farm**
Sire *Langwater Fisherman* (21873)
Dam *Imp. Princess Olga Marie II.* (50335)
Born—April 30, 1915
Breeder and owner:
Edmund H. Sears, Wayland, Mass.

34810 **Eleanore's Masher of Edgewood**
Sire *Hazel's Masher of Edgewood* (17221)
Dam *Eleanore of Edgewood* (26236)
Born—Feb. 18, 1915
Breeder and owner:
A. Heywood Cary, Gansevoort, N. Y.

34811 **Stratford's Teddy**
Sire *Glenwood's Combination 5th* (11354)
Dam *Martha Nelson* (31828)
Born—Jan. 16, 1915
Breeder and owner:
Edwin F. Meyer, Roselle, Ill.

34812 **Stratford's George**
Sire *Glenwood's Combination 5th* (11354)
Dam *Queen Faucette 4th* (33427)
Born—April 7, 1915
Breeder and owner:
Edwin F. Meyer, Roselle, Ill.

34813 **Midway's Toma's King Edward**
Sire *Toma's May King* (22058)
Dam *Chiques Dewdrop* (23345)
Born—May 25, 1914
Breeder and owner:
C. F. Hess, Lititz, Pa.

34814 **Princess's Laddie of Clinton**
Sire *Prince of Walnut* (18186)
Dam *Hilliard's Princess* (40328)
Born—July 4, 1915
Breeder and owner:
J. H. Dickie, Mount Vernon, Ohio.

34815 **Waxy's Clipper**
Sire *Fernwood Ruskin* (16072)
Dam *Waxy of Haddon* (13231)
Born—Nov. 15, 1911
Breeder—E. Donohoe, Edgemoor, Del.
Owner—John M. Donohoe, Edgemoor, Del.

34816 **Gent of Cancroft**
Sire *Emma Fernwood's Son* (18081)
Dam *Waxy of Haddon* (13231)
Born—March 4, 1915
Breeder and owner:
John M. Donohoe, Edgemoor, Del.

34817 **Squire of Broadview**
Sire *William's Maple* (19153)
Dam *Anne of Maple Ranch* (32605)
Born—May 30, 1915
Breeder and owner:
John Hopewell, Natick, Mass.

34818 **Nellie's King**
Sire *Sundari's King of St. Croix* (24486)
Dam *Imp. Nellie of Valongis* (54460)
Born—March 17, 1915
Breeder and owner:
B. L. Rundell, Hammond, Wis.

34819 **White Hope**
Sire *Langwater Princeling* (14906)
Dam *Laurel Girl* (37240)
Born—June 24, 1915
Breeder and owner:
B. L. Rundell, Hammond, Wis.

34820 **Forest of Fair Meadows**
Sire *Imp. Ships Bells* (19667)
Dam *Imp. Polly III. of the Villiaze* (37742)
Born—Feb. 4, 1915
Breeder and owner:
A. L. French, Anoka, Minn.

34821 **Billy France's May King**
Sire *Questa Bloom's King Royal* (16443)
Dam *Billy France's Glenwood* (34305)
Born—June 27, 1915
Breeder and owner:
G. M. Tompson, Jr., Wakefield, Mass.

34822 **Questa Bloom's May King**
Sire *Questa Bloom's King Royal* (16443)
Dam *Matilda of High Rock* (36607)
Born—July 4, 1915
Breeder and owner:
G. M. Tompson, Jr., Wakefield, Mass.

34823 **Hambro of Stoughton**
Sire *Casterilius Luetta's Hambro* (28331)
Dam *Golden's Sarnia* (32672)
Born—May 21, 1915
Breeder—J. O. Sime, Stoughton, Wis.
Owner—Adams & Peterson, Stillwater, Minn.

34824 **Idol's Wonder**
Sire *Idol of Canterbury* (18612)
Dam *Belle of Maple Ranch 2d* (31483)
Born—Dec. 7, 1914
Breeder and owner:
John Hopewell, Natick, Mass.

34825 **Pride of Hunter's Hill**
Sire *De Witt's Count Mont Val* (22608)
Dam *Golden Coat* (59475)
Born—Feb. 18, 1915
Breeder and owner:
S. R. Brunges, Tunkhannock, Pa.

34826 **General Pan of Eastside**
Sire *Sequel's Yata of Willowdale* (21230)
Dam *Rose's Sweet of the Highlands* (13395)
Born—Feb. 22, 1915
Breeder and owner:
Albert A. Bird, Cattaraugus, N. Y.

34827 **Violet's Knight**
Sire *Wasteland Knight* (25085)
Dam *Crown Prince's Violet* (43489)
Born—May 12, 1915
Breeder and owner:
H. D. Bennett, Hartstown, Pa.

34828 **Imp. Ford of Sarnia**
Sire On Guernsey *Flower Boy of the Cloture* (R. G. A. S. 3377 P. S.)
Dam *Imp. Blanchflower of Sarnia* (58734)
Born—July 20, 1915. Imp. in dam.
Breeder—A. Langlois, Island of Guernsey.
Owner—Charles L. Hill, Rosendale, Wis.

34829 **Bobby Shaftoe**
Sire *Nowaday* (26423)
Dam *Natelka* (57033)
Born—April 29, 1915
Breeder and owner:
James M. Codman, Brookline, Mass.

34830 **Romeo of Vernon Side Farm**
Sire *Romeo of Fairview* (17066)
Dam *Romeetta* (39410)
Born—April 12, 1915
Breeder and owner:
E. H. Curtis, Cardington, Ohio.

34831 **Champ of Walnut Glens**
Sire *Baubigny's Squire of Keewaydin* (21834)
Dam *Nellie's France of Walnut Glens* (42427)
Born—March 1, 1915
Breeder and owner:
R. D. Gates, Novelty, Ohio.

34832 **Count of Stanford**
Sire *Governor of Stanford* (18688)
Dam *Flora of Stanford* (42026)
Born—July 18, 1915
Breeder and owner:
William B. Hall, Clinton Corners, N. Y.

34833 **Duke of Haraf**
Sire *Hope of Highway* (18431)
Dam *Nannie of Highway* (35374)
Born—Jan. 12, 1915
Breeder and owner:
Charles E. Raffensperger, Arendtsville, Pa.

34834 **Pioneer Laddie**
Sire *Florham Laddie* (20431)
Dam *Daffodil of Maple Glen* (41044)
Born—July 13, 1915
Breeder and owner:
L. L. Coggshall, Locke, N. Y.

34835 **Harwood Farm Moxie Boy**
Sire *Masher's Kaptin Kiddo* (21948)
Dam *Imp. Blossom of Down* (40645)
Born—June 21, 1914
Breeder and owner:
R. G. Harwood, Littleton, Mass.

34836 **Belle's Sequel**
Sire *Countess Cottie's Sequel* (24941)
Dam *Bonnette Belle* (41966)
Born—May 27, 1915
Breeder and owner:
J. C. George, Venedocia, Ohio.

34837 **Jolly Boy of Nineveh**
Sire *Jolly Boy of Walton* (22423)
Dam *Marjorie of Oxford* (28054)
Born—May 15, 1915
Breeder and owner:
Frank W. Dann, Walton, N. Y.

34838 **Mixter Demonstrator Pete**
Sire *Langwater Demonstrator* (16451)
Dam *Thirty Thousand Six Hundred Six* (30606)
Born—March 24, 1914
Breeder and owner:
Est. George Mixter, Hardwick, Mass.

34839 **Mixter Equality of Shirley**
Sire *Equality of the Glen* (13688)
Dam *Thirty Thousand Eight Hundred Forty Two* (30842)
Born—April 8, 1914
Breeder and owner:
Est. George Mixter, Hardwick, Mass.

34840 **Mr. Felois of Edgewater**
Sire *Imp. Duke of Edgewater* (12340)
Dam *Imp. Hayes Felois 6th* (32409)
Born—June 17, 1915
Breeder and owner:
F. G. Benham, Canandaigua, N. Y.

34841 **Count Carlos of Miller Hill**
Sire *Uncle Sam of Linda Vista* (26894)
Dam *Valerie of Miller Hill* (53497)
Born—Aug. 3, 1915
Breeder and owner:
John P. Reynolds, Metcalf, Mass.

34842 **The Quest of Follyland 2d**
Sire *The Quest of Follyland* (23812)
Dam *Florence of Greenfield* (43576)
Born—June 2, 1915
Breeder and owner:
Frank Gick, Saratoga Springs, N. Y.

34843 **Duke of Wilton**
Sire *The Quest of Follyland* (23812)
Dam *Nellie of Greenfield* (43403)
Born—June 10, 1915
Breeder and owner:
Frank Gick, Saratoga Springs, N. Y.

34844 **Lord Orchard Grove**
Sire *Lord of Green Meadow* (23235)
Dam *Groveland's Breeze* (42552)
Born—Nov. 14, 1914
Breeder and owner:
G. G. Earnshaw, Dayton, Ohio.

34845 **Golden of Silver Banks**
Sire *Rowdy* (23388)
Dam *Imp. Golden Ray II.* (40075)
Born—Jan. 14, 1915
Breeder and owner:
Charles A. McDonald, McDonald, Pa.

34846 **Jumbo of State Line Farm**
Sire *Villiaze Conqueror* (22150)
Dam *Betsy Coy's Galaxy* (42248)
Born—March 25, 1915
Breeder and owner:
R. H. Morrison, Burghill, Ohio.

34847 **Queen's June of State Line Farm**
Sire *Villiaze Conqueror* (22150)
Dam *Adelaide's Daisy Queen* (37333)
Born—June 17, 1915
Breeder and owner:
R. H. Morrison, Burghill, Ohio.

34848 **Sey's Son**
Sire *Sey* (24388)
Dam *Miss Holton of Berkshire* (35449)
Born—Feb. 20, 1915
Breeder and owner:
Frank T. Wheeler, Great Barrington, Mass.

34849 **Golden Lad's Prince of Lilydale Farm**
Sire *Golden Lad of Paxtang* (9482)
Dam *Pearl Queen's Brilliant* (41354)
Born—March 4, 1915
Breeder and owner:
Fred J. Bandy, Wausau, Wis.

34850 **Stewart's Pride**
Sire *Gloriana's Glenwood* (25860)
Dam *Irene Valentine* (28947)
Born—April 10, 1915
Breeder and owner:
Joseph B. Henderson, Pepperell, Mass.

34851 **Karolad**
Sire *Glen Gable Guy* (18773)
Dam *Karolyn* (38298)
Born—Jan. 4, 1915
Breeder and owner:
C. A. Wright, Canton, Pa.

34852 **Argene of Maryland**
Sire *Argene of Wola* (26147)
Dam *Susan Jane of Wola* (46322)
Born—June 16, 1915
Breeder—Est. A. B. Cameron, North East, Md.
Owner—Mrs. Ella W. Cameron, North East, Md.

34853 **Bayside Glenwood's May Rose King**
Sire *Pinecrest May Prince* (21427)
Dam *Glenwood's Chesterbrook of Haddon* (27665)
Born—March 28, 1915
Breeder and owner:
Henry C. Everett, Barnstable, Mass.

34854 **Fox of Locust Hill**
Sire *Claroy of Tarbell Farms* (21889)
Dam *Irene of Locust Hill 6th* (41252)
Born—Feb. 12, 1915
Breeder and owner:
C. S. Van Horne, Amsterdam, N. Y.

34855 **Pat of Beach Farm**
Sire *Violet III.'s Son of Iowa* (24107)
Dam *Imp. Berhou of Sarnia* (46588)
Born—Oct. 19, 1914
Breeder and owner:
Campbell & Angevine, Coldwater, Mich.

34856 **Fleurie's Hero of Maple Knoll**
Sire *Enola's Hero* (19767)
Dam *Imp. Fleurie of the Courtil Blicq* (28357)
Born—Feb. 17, 1915
Breeder and owner:
W. C. Hopkins, Roodhouse, Ill.

34857 **Duke of Rock Valley**
Sire *Pardette of Maple Grove* (23296)
Dam *Queen Lucile* (48006)
Born—July 25, 1915
Breeder—George A. Kreutzer, Athens, Wis.
Owner—George L. Rietz, Athens, Wis.

34858 **Silverwood's Bonnie May King**
Sire *Triple Rose* (19732)
Dam *Bonny Deanie 2d* (29767)
Born—May 5, 1915
Breeder and owner:
S. H. Fessenden, Holliston, Mass.

34859 **Silverwood's May King**
Sire *Triple Rose* (19732)
Dam *Holliston's Nancy* (23514)
Born—May 24, 1915
Breeder and owner:
S. H. Fessenden, Holliston, Mass.

34860 **Frank Masher of Littleton**
Sire *Sharon Beauregard* (27267)
Dam *Geraldine of Locust Grove* (40737)
Born—Aug. 8, 1915
Breeder and owner:
Walter W. Preston, Bel Air, Md.

34861 **Masherette's May King**
Sire *Auricula's King of the May* (21429)
Dam *Masherette* (18705)
Born—Nov. 8, 1914
Breeder and owner:
W. L. Breitrick, Greenville, Wis.

34862 **Earl of Stannox**
Sire *Hayes Golden 2d* (19541)
Dam *Millwood's Prospect* (25756)
Born—June 5, 1914
Breeder and owner:
Clement S. Houghton, Sherborn, Mass.

34863 **Crusader of Fern Ravine**
Sire *King of Fern Ravine* (12511)
Dam *Primrose of Fern Ravine* (34153)
Born—June 3, 1915
Breeder and owner:
Fred Vogel, Jr., Milwaukee, Wis.

34864 **King Benjamin**
Sire *King Ferdinand of Ulao* (26055)
Dam *Quoin of Clovernook* (26005)
Born—June 12, 1915
Breeder and owner:
Mrs. George S. Bartlett, Port Washington, Wis.

34865 **King Willard**
Sire *King Ferdinand of Ulao* (26055)
Dam *Spring Duke's Daisy* (16446)
Born—June 21, 1915
Breeder and owner:
George S. Bartlett, Port Washington, Wis.

34866 **Mar of Forest Lodge**
Sire *Imp. Chieftain of Les Chevaliers* (18419)
Dam *Imp. Coggins VII.* (43643)
Born—Jan. 22, 1915
Breeder and owner:
Roy C. Buzzell, Stanley, Wis.

34867 **Chieftain's Lad**
Sire *Imp. Chieftain of Les Chevaliers* (18419)
Dam *Imp. Jessie Durand IV.* (43670)
Born—Feb. 17, 1915
Breeder and owner:
Roy C. Buzzell, Stanley, Wis.

34868 **Reliable's Joke**
Sire *Old Reliable* (20916)
Dam *Park's Golden Quill* (31476)
Born—Feb. 25, 1915
Breeder and owner:
Roy C. Buzzell, Stanley, Wis.

34869 **Robbie's Chieftain**
Sire *Imp. Chieftain of Les Chevaliers* (18419)
Dam *Robbie's Queen* (24551)
Born—March 22, 1915
Breeder and owner:
Roy C. Buzzell, Stanley, Wis.

34870 **Hotton's Chief**
Sire *Chieftain of Forest Lodge* (25983)
Dam *Imp. Hotton's Rose IV.* (43655)
Born—June 3, 1915
Breeder and owner:
Roy C. Buzzell, Stanley, Wis.

34871 **Bairn's Guy**
Sire *Imp. Chieftain of Les Chevaliers* (18419)
Dam *Imp. Bairn of Sarnia* (47583)
Born—Aug. 23, 1915
Breeder and owner:
Roy C. Buzzell, Stanley, Wis.

34872 **Governor of Webb Farms**
Sire *News Boy of Haddon* (25912)
Dam *Imp. Flora de la Forge* (50372)
Born—July 15, 1915
Breeder and owner:
J. Griswold Webb, Clinton Corners, N. Y.

34873 **Alecia's Pearl's Sunny Boy**
Sire *Maple King* (22883)
Dam *Alecia's Pearl* (45174)
Born—Feb. 28, 1915
Breeder and owner:
Basse Bros., West Allis, Wis.

34874 **Island's Julian Champion**
Sire *Gold Lassie's Julian* (27704)
Dam *Beldame 3d* (28064)
Born—July 20, 1915
Breeder and owner:
G. G. Hartley, Duluth, Minn.

34875 **Jerry Dobbin 2d**
Sire *Jerry Dobbin* (27959)
Dam *Elva May of Holcombe* (41810)
Born—June 1, 1915
Breeder and owner:
A. J. Edminster, Holcombe, Wis.

34876 **Adam Pierre**
Sire *Adam of Annandale* (19579)
Dam *Falmouth Cousin 2d* (20652)
Born—Jan. 28, 1915
Breeder and owner:
W. A. Seely, Nescopeck, Pa.

34877 **Nevia D.'s Prince**
Sire *Lady Eva's Prince* (16890)
Dam *Nevia D. of Fillmore* (18241)
Born—April 22, 1913
Breeder and owner:
Natoma Farm, Hinsdale, Ill.

34878 **Dairymaid's Choice of High View**
Sire *Dairymaid's Dainty King* (23737)
Dam *Camilla of Oakwood* (40303)
Born—Feb. 28, 1915
Breeder and owner:
J. E. Nichols, Elm Grove, W. Va.

34879 **Dewdrop's Governor of Edgemoor**
Sire *Imp. Westmoreland Squire* (21665)
Dam *Dewdrop of Iowa* (43157)
Born—Aug. 2, 1915
Breeder and owner:
Walter H. Dupee, Santee, Cal.

34880 **Freesia's Dan Patch of Wawa**
Sire *Imp. Dan Patch of the Isle* (21293)
Dam *Freesia Delmar of Wawa* (44862)
Born—June 5, 1915
Breeder and owner:
George Wood, Wawa, Pa.

34881 **Leda's Beauty**
Sire *Prince Leda* (22458)
Dam *Imp. Beauty III. of the King's Mills* (44633)
Born—May 2, 1915
Breeder and owner:
R. V. Lindabury, Bernardsville, N. J.

34882 **Lottie's Gordon of River Corner**
Sire *Willow'S Billy* (27928)
Dam *Lottie Mc Kinney* (32893)
Born—Dec. 5, 1914
Breeder and owner:
Amos G. Shenk, Safe Harbor, Pa.

34883 **Olambala**
Sire *Imp. Ribert's Golden Noble* (16143)
Dam *Miquette* (23708)
Born—Nov. 28, 1914
Breeder—C. Morton Smith, Fort Washington, Pa.
Owner—Est. C. Morton Smith, Fort Washington, Pa.

34884 **Majesty's Billy of Warsaw**
Sire *Majesty of Maple Lane* (20269)
Dam *Moizette* (35565)
Born—April 21, 1915
Breeder and owner:
George F. Fisher, Warsaw, N. Y.

34885 **Maude's Jupiter**
Sire *Yeksa's Prince of Sunnyside* (24334)
Dam *Maude of Guernsey Hill* (39484)
Born—Feb. 20, 1915
Breeder—Roy J. Coombe, Troy Center, Wis.
Owner—R. R. Schwartz, Troy Center, Wis.

34886 **Sequel's Jumbo of Hickory Hill**
Sire *Queenie's Sequel* (17437)
Dam *Worthy of High Rock* (29318)
Born—March 20, 1915
Breeder and owner:
F. J. Rummell, Mineral Ridge, Ohio.

34887 **Blodwen's Sequel of Hickory Hill**
Sire *Queenie's Sequel* (17437)
Dam *Blodwen* (35169)
Born—May 12, 1915
Breeder and owner:
F. J. Rummell, Mineral Ridge, Ohio.

34888 **Elm Row King**
Sire *Priscilla's May King* (19209)
Dam *Queen Rosie of Maple Shade* (36625)
Born—Sept. 13, 1914
Breeder and owner:
G. W. Ray, Albion, Mich.

34889 **Elm Row Dandy King**
Sire *Priscilla's May King* (19209)
Dam *Floss Kirk of Maple Shade* (35305)
Born—Sept. 25, 1914
Breeder and owner:
G. W. Ray, Albion, Mich.

34890 **Rouge Launfal of Jennings Farm**
Sire *Sir Launfal* (15251)
Dam *Imp. Rouge III. of the Cloture* (50260)
Born—May 3, 1915
Breeder and owner:
C. H. Jennings, Towanda, Pa.

34891 **King of Mooreland**
Sire *Taganrok* (17677)
Dam *Miss Bonaparte's Lady March* (47243)
Born—Aug. 16, 1915
Breeder and owner:
C. H. Moore, Indiana, Pa.

34892 **Frenchman of Maplelawn**
Sire *Langwater Frenchman* (19226)
Dam *Imp. Fanny of Maplelawn* (48078)
Born—Feb. 20, 1915
Breeder and owner:
F. B. Rundell & R. Nicholson, Livingston, Wis.

34893 **Captain of Maplelawn**
Sire *Du Port's Chantecler* (23535)
Dam *Imp. Primrose III. of Balmoral* (49516)
Born—Feb. 25, 1915
Breeder—W. C. Hill & Wilkins Bros., Platteville, Wis.
Owner—F. B. Rundell & R. Nicholson, Livingston, Wis.

34894 **Major of Fairview**
Sire *Fairview's Golden Lad* (13326)
Dam *Fern Lily of Fairview* (42392)
Born—June 2, 1913
Breeder and owner:
Peter Cologna & Sons, Marshfield, Mo.

34895 **Harry of Golden Glow**
Sire *Winnebago Pete* (18960)
Dam *Selma of Golden Glow Farm* (29706)
Born—Feb. 24, 1915
Breeder and owner:
Henry Michels, Malone, Wis.

34896 **Pete of Golden Glow**
Sire *Winnebago Pete* (18960)
Dam *Evergreen* (18452)
Born—April 21, 1915
Breeder and owner:
Henry Michels, Malone, Wis.

34897 **Highland Anona's Chief**
Sire *Warrimoo* (23606)
Dam *Highland Anona* (26823)
Born—May 27, 1915
Breeder and owner:
Wilbur Hazard, Saunderstown, R. I.

34898 **Brentawa La Grange**
Sire *Hudson of La Grange* (23203)
Dam *Jessie M. of La Grange* (47537)
Born—Feb. 20, 1915
Breeder—John G. Mobley, Winnsboro, S. C.
Owner—W. R. Hooker, Nokesville, Va.

34899 **Woodland Curator**
Sire *Itchen Daisy's May King of Langwater* (17349)
Dam *Countess Archer* (32633)
Born—May 14, 1915
Breeder and owner:
Felix M. Warburg, White Plains, N. Y.

34900 **Woodland's Dean**
Sire *Colore's Archer* (22534)
Dam *Espoir's Phyllis K.* (33885)
Born—June 1, 1915
Breeder and owner:
Felix M. Warburg, White Plains, N. Y.

34901 **Cato Oweenee**
Sire *Catoctin* (17845)
Dam *Mildred of Oakwood* (49839)
Born—March 2, 1915
Breeder and owner:
J. H. Epps, Jonesboro, Tenn.

34902 **Jerry Oweenee**
Sire *Catoctin* (17845)
Dam *Pauline of Oakwood* (44521)
Born—March 2, 1915
Breeder and owner:
J. H. Epps, Jonesboro, Tenn.

34903 **Magnet Oweenee**
Sire *Catoctin* (17845)
Dam *Imp. Justinée's Sequel's Maggie* (33979)
Born—March 17, 1915
Breeder and owner:
J. H. Epps, Jonesboro, Tenn.

34904 **St. John of Lowe Creek**
Sire *St. John of the Oaks* (21065)
Dam *Favorite of Sunnyside* (36875)
Born—March 17, 1915
Breeder and owner:
John Engleman, Hixton, Wis.

34905 **Logen of Crystal Stream**
Sire *Royalette's Standard* (20141)
Dam *Laura of Crystal Stream* (41003)
Born—June 6, 1915
Breeder and owner:
L. L. Loberg, Nelsonville, Wis.

34906 **Fannie's Billy**
Sire *Imp. Billy's France II. of the Frie Bâton* (21185)
Dam *Fannie F. of Elkview 3d* (30333)
Born—Feb. 24, 1915
Breeder and owner:
A. J. Cullen, Elkview, Pa.

34907 **Monte of Westwood**
Sire *Jethro Sequel* (18517)
Dam *Marjorie Cole of Westwood* (34837)
Born—March 1, 1915
Breeder and owner:
W. J. & C. G. Morton, Springville, N. Y.

34908 **Carlo of Westwood**
Sire *Jethro Sequel* (18517)
Dam *Hilda Cole of Westwood* (32921)
Born—March 3, 1915
Breeder and owner:
W. J. & C. G. Morton, Springville, N. Y.

34909 **Skylark of Westwood**
Sire *Jethro Sequel* (18517)
Dam *Lady Westwood* (16621)
Born—March 5, 1915
Breeder and owner:
W. J. & C. G. Morton, Springville, N. Y.

34910 **Doliver of Westwood**
Sire *Jethro Sequel* (18517)
Dam *Dolly Cole of Westwood* (41030)
Born—April 25, 1915
Breeder and owner:
W. J. & C. G. Morton, Springville, N. Y.

34911 **Mulligan of Westwood**
Sire *Jethro Sequel* (18517)
Dam *Molly Doon of Westwood* (23040)
Born—May 15, 1915
Breeder and owner:
W. J. & C. G. Morton, Springville, N. Y.

34912 **Sunny Jim of Westwood**
Sire *Jethro Sequel* (18517)
Dam *Sunbeam of Westwood* (23035)
Born—May 29, 1915
Breeder and owner:
W. J. & C. G. Morton, Springville, N. Y.

34913 **Westtown's Glenwood Pride**
Sire *Pinehurst Glenwood Pride* (23414)
Dam *Fanny's Sequel's Buttercup* (42461)
Born—Feb. 22, 1915
Breeder and owner:
Westtown School, Westtown, Pa.

34914 **Clôture's King of Lake Side**
Sire *Zodiac's King of Waukesha* (18155)
Dam *Imp. Clôture of Sarnia* (46580)
Born—May 5, 1915
Breeder and owner:
March & McGrew, Dassel, Minn.

34915 **Woodlawn's Jeff**
Sire *Langwater Royal 5th* (19332)
Dam *Aggie Vauxbelets* (14187)
Born—March 8, 1915
Breeder and owner:
Shook Bros., Spring Mills, Pa.

34916 **Concord of Amity**
Sire *King Bell 2d* (22277)
Dam *Imp. Dolly of la Donnellerie* (50364)
Born—March 18, 1915
Breeder—Alfred I. Stubbs, West Salem, Wis.
Owner—University of Minnesota, Duluth, Minn.

34917 **Knight of Amity**
Sire *Imp. Jean Du Luth Conqueror* (27407)
Dam *Imp. Mimosa of St. Andrew's* (50305)
Born—June 4, 1915
Breeder and owner:
University of Minnesota, Duluth, Minn.

34918 **Sally's King Bell**
Sire *King Bell 2d* (22277)
Dam *Imp. Sally II. of the Carrefour* (50347)
Born—March 24, 1915
Breeder—A. I. Stubbs, West Salem, Wis.
Owner—H. F. Evenson & Son, Mindoro, Wis.

34919 **Governor of the Chêne's Grandson**
Sire *Governor of the Chêne's Son* (16160)
Dam *Sprite of Woodbourne 2d* (30334)
Born—Jan. 11, 1915
Breeder—John C. Higgins, Delaware City, Del.
Owner—Clarence True Wilson, Gresham, Oregon.

34920 **May Rose Golden Secret**
Sire *Langwater Golden Secret* (26510)
Dam *May Rose Combination of Pomeroy* (38026)
Born—March 29, 1915
Breeder and owner:
M. T. Phillips, Pomeroy, Pa.

34921 **Selma's Bishop of Inverness**
Sire *Selma of Pinehurst 4th's Glenwood* (25849)
Dam *Belle Bishop* (37141)
Born—March 3, 1915
Breeder—R. O. Hargrave, Ripon, Wis.
Owner—A. W. & R. O. Hargrave, Ripon, Wis.

34922 **Glenwood's Rex of Inverness**
Sire *Glenwood Boy of Waukesha* (15776)
Dam *Venus of Rosendale* (24262)
Born—March 11, 1915
Breeder and owner:
A. W. & R. O. Hargrave, Ripon, Wis.

34923 **Selma's Gypson's Count of Inverness**
Sire *Selma of Pinehurst 4th's Glenwood* (25849)
Dam *Gypson's Lily of Clovernook* (20025)
Born—June 20, 1915
Breeder—A. W. Hargrave, Ripon, Wis.
Owner—A. W. & R. O. Hargrave, Ripon, Wis.

34924 **Olive's Billikins**
Sire *Knight of the Thistle* (17544)
Dam *Olive of Hop City L. 2d* (41903)
Born—March 7, 1915
Breeder and owner:
F. M. Englehart, Ballston Spa, N. Y.

34925 **Lord Harry of Locust Hill**
Sire *Reed's Glenwood* (16992)
Dam *Diamond Florrie* (40723)
Born—May 23, 1915
Breeder and owner:
Frank M. Reed, Wilson, Pa.

34926 **Ursella Boy**
Sire *Achsah's Vermont Anchor* (21758)
Dam *Mattie's Ursella* (45270)
Born—April 11, 1915
Breeder and owner:
Irving W. Bates, East Barre, Vt.

34927 **Primrose Prince of Aldermead**
Sire *Joyful's Glen* (27955)
Dam *Aldermead's Primrose* (23080)
Born—May 29, 1915
Breeder and owner:
Est. S. W. Hartt, Port Angeles, Wash.

34928 **Seignoretto of A. D. F.**
Sire *Ollie's King of Belle Vernon 2d* (14028)
Dam *Imp. La Signorina II. of the Vrangue* (28440)
Born—Jan. 23, 1915
Breeder and owner:
O. C. Barber, Akron, Ohio.

34929 **Lottie's Gold Coin**
Sire *Reality of Greenway's France Jewel* (18381)
Dam *Lottie T. of Daisydale* (23752)
Born—Feb. 10, 1915
Breeder and owner:
James B. Palmer, Norwich, Conn.

34930 **Stranford's Pioneer of Chippewa**
Sire *Stranford's Glenwood of Pinehurst 6th* (16484)
Dam *Arba of Chippewa* (44356)
Born—Feb. 5, 1915
Breeder and owner:
L. P. Martiny, Chippewa Falls, Wis.

34931 **Stranford's Sultan of Chippewa**
Sire *Stranford's Glenwood of Pinehurst 6th* (16484)
Dam *Magnolia of Chippewa* (44353)
Born—Feb. 25, 1915
Breeder and owner:
L. P. Martiny, Chippewa Falls, Wis.

34932 **Ellenwood Count 2d**
Sire *Ellenwood Count* (19911)
Dam *Bessie Clare* (45566)
Born—Jan. 28, 1915
Breeder and owner:
Henry A. Salisbury, Swedesboro, N. J.

34933 **Laddie Golden Glow of Edgewood**
Sire *The Prince of Eden* (17063)
Dam *Freda of Hawthorn* (40541)
Born—June 18, 1915
Breeder and owner:
Est. Stephen Walker, Williamsville, N. Y.

34934 **Chief of Mapledale**
Sire *Glen Royal* (24095)
Dam *Fannie of Mapledale* (41111)
Born—March 15, 1915
Breeder and owner:
Est. Robert Chambers, Van Wert, Ohio.

34935 **Picolew of Fletcher**
Sire *Lily's Son of Lewison* (15214)
Dam *Picotutie* (26405)
Born—Feb. 25, 1914
Breeder and owner:
J. P. Fletcher, Fletcher, N. C.

34936 **Mentor of Orchard Hill**
Sire *Duke of Highway* (15055)
Dam *Grace of Mapleton 2d* (26338)
Born—March 28, 1915
Breeder and owner:
Est. J. C. Miller, Hanover, Pa.

34937 **Major Howard Glenwood**
Sire *Prince Glenwood of Pleasant View* (22081)
Dam *Bessie Hunt* (41247)
Born—March 17, 1915
Breeder and owner:
T. H. McConkey, Bridgeville, Pa.

34938 **Sylvanite Beau Sequel**
Sire *Sundari's King of St. Croix* (24486)
Dam *Imp. Beauty's Pride IV. of Newgrove* (54470)
Born—March 27, 1915
Breeder—B. L. Rundell, Hammond, Wis.
Owner—Richard F. Klemm, Baraboo, Wis.

34939 **King Rhea of Sitka**
Sire *Rhea's May King* (25474)
Dam *Daisy of Sitka* (55011)
Born—Dec. 13, 1914
Breeder and owner:
George N. Crawford, Holton, Mich.

34940 **King of Sitka**
Sire *Rhea's May King* (25474)
Dam *Bonny's Rose Bud of Sitka* (26579)
Born—May 4, 1915
Breeder and owner:
George N. Crawford, Holton, Mich.

34941 **Nero of Lakeview**
Sire *Rhea's May King* (25474)
Dam *Priscilla of Lakeview* (56896)
Born—Aug. 3, 1915
Breeder and owner:
Henry Rozema, Fremont, Mich.

34942 **Mignonne III.'s John of Fillmore**
Sire *John Q. of Edgewater* (20967)
Dam *Imp. Mignonne III. of the Corbinez* (40664)
Born—Sept. 16, 1914
Breeder and owner:
Charles H. Jones, Wellesley Farms, Mass.

34943 **Brookville Luke of Hillview**
Sire *Bickleigh of Chilmark* (22366)
Dam *Brookville Beulah of Hillview* (39933)
Born—April 19, 1915
Breeder and owner:
C. G. Bullers, Brookville, Pa.

34944 **St. Austell Stellar**
Sire *Langwater Prince Charmant* (18714)
Dam *Stella of Neill Heights* (26468)
Born—Sept. 3, 1914
Breeder and owner:
C. G. Parnall, Jackson, Mich.

34945 **Wexford's Glenwood Boy**
Sire *Elite's Glenwood Boy 2d* (14110)
Dam *Alverda of Pittsfield* (18074)
Born—April 25, 1915
Breeder and owner:
Morningside Farm, Cadillac, Mich.

34946 **Fairy Buoy of City View**
Sire *Bell Buoy of Linda Vista* (19430)
Dam *Imp. Forfaiture's Daisy of City View* (59641)
Born—April 15, 1915
Breeder and owner:
O. R. Schwalen, Roberts, Wis.

34947 **King Raymond of City View**
Sire *Bell Buoy of Linda Vista* (19430)
Dam *Raymond's Beauty of Denmark* (38378)
Born—April 27, 1915
Breeder and owner:
O. R. Schwalen, Roberts, Wis.

34948 **City View Buoy**
Sire *Bell Buoy of Linda Vista* (19430)
Dam *Lady Mona of City View* (59645)
Born—July 4, 1915
Breeder and owner:
O. R. Schwalen, Roberts, Wis.

34949 **Tom Buoy of City View**
Sire *Bell Buoy of Linda Vista* (19430)
Dam *Sunbeam of Grenwode* (43237)
Born—Oct. 18, 1914
Breeder and owner:
O. R. Schwalen, Roberts, Wis.

34950 **Reggie's Prince of Bergendal**
Sire *Reggie of Bergendal* (28495)
Dam *Kathlyn of Bergendal* (40554)
Born—July 30, 1915
Breeder and owner:
W. J. Oathout, Port Dickinson, N. Y.

34951 **Ridge Raymond**
Sire *Imp. Raymond of le Tertre* (16911)
Dam *Meadow-Ridge Queen* (30077)
Born—Aug. 19, 1914
Breeder and owner:
O. W. Lehmann, Lake Villa, Ill.

34952 **Mena's Bob Rilma**
Sire *Daisy Bell's Bob Rilma* (25209)
Dam *Mena* (25137)
Born—Feb. 23, 1915
Breeder and owner:
O. W. Lehmann, Lake Villa, Ill.

34953 **Clover Blossom's Conqueror**
Sire *Daisy Bell's Bob Rilma* (25209)
Dam *Clover Blossom of Waukesha* (32530)
Born—March 18, 1915
Breeder and owner:
O. W. Lehmann, Lake Villa, Ill.

34954 **Nancy's Bob of Maple Lane**
Sire *Daisy Bell's Bob Rilma* (25209)
Dam *Nancy of Clovernook* (31130)
Born—March 24, 1915
Breeder and owner:
O. W. Lehmann, Lake Villa, Ill.

34955 **Bob La Hougue**
Sire *Daisy Bell's Bob Rilma* (25209)
Dam *Imp. Lottie of La Hougue 3d* (40628)
Born—March 27, 1915
Breeder and owner:
O. W. Lehmann, Lake Villa, Ill.

34956 **Bob of Maple Lane**
Sire *Daisy Bell's Bob Rilma* (25209)
Dam *Dawn of Maple Lane* (42050)
Born—March 21, 1915
Breeder and owner:
O. W. Lehmann, Lake Villa, Ill.

34957 **Rondibosch Bob**
Sire *Daisy Bell's Bob Rilma* (25209)
Dam *Imp. Faith of Rondibosch* (35161)
Born—April 23, 1915
Breeder and owner:
O. W. Lehmann, Lake Villa, Ill.

34958 **Ridge Bob**
Sire *Daisy Bell's Bob Rilma* (25209)
Dam *Meadow-Ridge Queen* (30077)
Born—July 1, 1915
Breeder and owner:
O. W. Lehmann, Lake Villa, Ill.

34959 **Isabella's Pacific Raymond**
Sire *Imp. Raymond's Pearl King* (24301)
Dam *Gypson's Isabella* (28978)
Born—April 5, 1915
Breeder and owner:
C. S. Rasmussen, Loleta, Cal.

34960 **Spotswood's Captain of Riverside**
Sire *Spotswood Phil* (19891)
Dam *Imp. Bellis of Sarnia* (46570)
Born—March 4, 1915
Breeder and owner:
O. Samulson, Stanley, Wis.

34961 **Noble Emperor of Vygeberg**
Sire *Imp. Moore's Noble Emperor* (21788)
Dam *Pinehurst's Yeksa* (38432)
Born—July 30, 1914
Breeder and owner:
Edward D. Page, Oakland, N. J.

34962 **Alphea's Emperor of Vygeberg**
Sire *Imp. Moore's Noble Emperor* (21788)
Dam *Alphea of Pinehurst 4th* (39189)
Born—Aug. 5, 1914
Breeder and owner:
Edward D. Page, Oakland, N. J.

34963 **Carrie's Rex of Sunny Side**
Sire *Imp. Squire of King's Mills Lodge* (19119)
Dam *Carrie of Sunny Side* (39308)
Born—April 10, 1915
Breeder and owner:
H. E. Aldrich, Lyons, Wis.

34964 **Prince Rondo**
Sire *Sir Omobono* (18559)
Dam *Link's Rose C.* (36003)
Born—Feb. 22, 1915
Breeder and owner:
Est. H. M. Clark, Lyme, N. H.

34965 **Valentina's King**
Sire *Maud's Corinna's King* (16261)
Dam *Valentina* (26346)
Born—Feb. 10, 1915
Breeder—J. L. Bradshaw, Burkeville, Va.
Owner—H. E. Boswell, Burkeville, Va.

34966 **Midget's Lad of Uplands**
Sire *Tostevin's Lad of Great Hill* (27677)
Dam *Midget of Ledyard 2d* (57650)
Born—April 27, 1915
Breeder and owner:
F. P. Frazier, Ipswich, Mass.

34967 **Corinne's Prince**
Sire *Notable Frolic* (24780)
Dam *Corinne's Vie* (22620)
Born—June 5, 1915
Breeder and owner:
Est. Louis Cabot, Brookline, Mass.

34968 **Sir Wallace**
Sire *Sir Richard of Cliff* (21993)
Dam *Wallula* (14094)
Born—Feb. 5, 1915
Breeder and owner:
A. Knight, Sardis, B. C.

34969 **Elmbrook's Reputation 5th**
Sire *Elmbrook's Reputation* (24152)
Dam *Imp. Venus V. of the Vauxbelets* (35538)
Born—May 27, 1915
Breeder and owner:
E. V. Kautsky, Colby, Wis.

34970 **Mernaline's Son**
Sire *Tulip's Sequel* (22724)
Dam *Mernaline* (28173)
Born—Nov. 23, 1914
Breeder and owner:
University of Idaho, Moscow, Idaho.

34971 **Ann's Ringard of Saradale**
Sire *Ringard* (26343)
Dam *Derilla Ann* (20451)
Born—March 24, 1915
Breeder and owner:
A. Pachernigg, Taylor, Wis.

34972 **Marigold's Ringard of Saradale**
Sire *Ringard* (26343)
Dam *Marigold of Saradale* (47078)
Born—March 28, 1915
Breeder and owner:
A. Pachernigg, Taylor, Wis.

34973 **Nutwood's Primrose of the Down**
Sire *Imp. Nutwood's Timothy Primrose* (21856)
Dam *Imp. Columbia of Down* (40632)
Born—June 27, 1915
Breeder and owner:
H. K. Devereux, Wickliffe, Ohio.

34974 **Master McKay**
Sire *Grant of Riverside* (20274)
Dam *Reddie of Holyoke* (41435)
Born—May 14, 1915
Breeder and owner:
McKay Bros., Duluth, Minn.

34975 **Sunderland's Sequel**
Sire *Langwater Sunderland* (19337)
Dam *Bess' Sequel's Kate Pie* (42661)
Born—Jan. 5, 1915
Breeder and owner:
Mrs. George E. Holton, Catasauqua, Pa.

34976 **Kaiser Bill of Woodlands**
Sire *Golden Jewel* (25046)
Dam *Emily of Gerar* (20029)
Born—Aug. 22, 1915
Breeder and owner:
T. C. Commins, Rumford, Va.

34977 **Edgewood's King of Winter Clove**
Sire *Edgewood of King Hill* (26199)
Dam *Glenwood's Glory* (27913)
Born—March 25, 1915
Breeder—H. B. Whitcomb, Round Top, N. Y.
Owner—E. Burdette Whitcomb, Round Top, N. Y.

34978 **Julian's Starlight**
Sire *Julian of Koshkonong Place* (14409)
Dam *Elsie Blizzard* (22518)
Born—April 12, 1915
Breeder and owner:
G. G. Hartley, Duluth, Minn.

34979 **Golden King of Briarbank**
Sire *King Bell* (13482)
Dam *Imp. Selby* (32055)
Born—July 29, 1915
Breeder and owner:
W. T. Barbour, Birmingham, Mich.

34980 **Prince Woodrow**
Sire *Billy's First of Hazelbrook* (24822)
Dam *May King's Belle Vue* (45344)
Born—March 16, 1915
Breeder and owner:
B. A. Henderson, Smiths Ferry, Pa.

34981 **Prince of Roughwood**
Sire *Demonstrator of Roughwood* (23133)
Dam *Dorothy of Roughwood* (43258)
Born—March 4, 1915
Breeder and owner:
Ernest B. Dane, Brookline, Mass.

34982 **Blanchflower's Demonstrator of Roughwood**
Sire *Demonstrator of Roughwood* (23133)
Dam *Imp. Blanchflower X.* (21289)
Born—July 14, 1915
Breeder and owner:
Ernest B. Dane, Brookline, Mass.

34983 **Prince of Dean Valley**
Sire *Fife* (18592)
Dam *Princess Fannie* (34550)
Born—Feb. 28, 1915
Breeder and owner:
Howard F. Dean, Linden Heights, Ohio.

34984 **Bonnie's Oak Lawn Boy**
Sire *Dormir's Oak* (25345)
Dam *Bonnie Magee of Riverside* (19858)
Born—March 20, 1915
Breeder and owner:
D. L. Babcock, Edgerton, Wis.

34985 **Clara's Sequel's Tulare Boy**
Sire *Imp. Clara's Sequel* (29414)
Dam *Imp. Alberta of Ore Hill* (52265)
Born—March 28, 1915
Breeder—Dale E. Rundell, Livingston, Wis.
Owner—W. J. Higdon, Tulare, Cal.

34986 **Prince's Raymond's Pearl King**
Sire *Dairymaid's Prince* (26353)
Dam *Imp. Argie of Linwood* (51567)
Born—April 10, 1915
Breeder and owner:
W. J. Higdon, Tulare, Cal.

34987 **Dairymaid's Prince's Sequel's Delight**
Sire *Dairymaid's Prince* (26353)
Dam *Imp. Amy of Ore Hill* (52271)
Born—April 29, 1915
Breeder and owner:
W. J. Higdon, Tulare, Cal.

34988 **Dimple of Hickory Dell Farm**
Sire *Captain Dimple of Ostrich Farm* (24093)
Dam *Lady Fern of Hickory Dell* (33426)
Born—March 2, 1915
Breeder and owner:
C. W. Yost, Stillwater, Pa.

34989 **Dimple Blossom of Hickory Dell Farm**
Sire *Captain Dimple of Ostrich Farm* (24093)
Dam *Decoration of Hickory Dell Farm* (37938)
Born—March 14, 1915
Breeder and owner:
C. W. Yost, Stillwater, Pa.

34990 **Imp. Bully Boy of Hilltop**
Sire *Imp. Flora's Sequel II. of Vimiera* (28603)
Dam *Imp. Fauchette des Rocquettes* (53769)
Born—Nov. 11, 1914
Imp. in dam.
Breeder—F. Demoy, Island of Guernsey.
Owner—George M. Hendee, Suffield, Conn.

34991 **Buster of the Ridge**
Sire *Excelsior of Linwood* (27513)
Dam *Susie of the Ridge* (43719)
Born—Aug. 19, 1915
Breeder and owner:
Fred C. Gleason, Sodus, Mich.

34992 **Queen's Dandy Lad**
Sire *Vega's King of Waukesha* (15151)
Dam *Alice's Queen of Lima* (35422)
Born—Feb. 1, 1915
Breeder and owner:
William H. Titus, Whitewater, Wis.

34993 **Cyrus of Wallum Farm**
Sire *Imp. Raymond of the Préel VI.* (14360)
Dam *Imp. Blaize II.* (25800)
Born—Feb. 3, 1915
Breeder and owner:
James H. Singleton, Wallum Lake, R. I.

34994 **Wallum Boy**
Sire *Imp. Raymond of the Préel VI.* (14360)
Dam *Belle of Lee Farm* (24908)
Born—March 22, 1915
Breeder and owner:
James H. Singleton, Wallum Lake, R. I.

34995 **Imp. Beda's May Day**
Imp. as *Tregonning David* (2660 E. G. H. B.)
Sire *Beda's Last* (2119 E. G. H. B.)
Dam *Itchen May Rose 5th* (8572 E. G. H. B.)
Born—May 11, 1912
Imp. to New York, Aug. 4, 1915, in S. S. Mesaba, by J. L. Hope, Madison, N. J.
Breeder—Sir J. H. B. D. Tichborne, Bart., England.
Owner—J. L. Hope, Madison, N. J.

34996 **Raymond of the Marne**
Sire *Raymond's Pioneer of Lewison* (19103)
Dam *Banzai's Cassifide* (24787)
Born—April 11, 1915
Breeder and owner:
B. Austin Cheney, Litchfield, Conn.

34997 **Raymond of Washington**
Sire *Raymond's Pioneer of Lewison* (19103)
Dam *Imp. Lil III. of the Forgettes* (35760)
Born—April 11, 1915
Breeder and owner:
B. Austin Cheney, Litchfield, Conn.

34998 **Raymond of Litchfield**
Sire *Raymond's Pioneer of Lewison* (19103)
Dam *Glenstay's Cassifide* (20505)
Born—June 6, 1915
Breeder and owner:
B. Austin Cheney, Litchfield, Conn.

34999 **Clarence of Falcon's Flight**
Sire *Raymond's Pioneer of Lewison* (19103)
Dam *Imp. Clara XVII. of the Rouvets* (35769)
Born—Aug. 1, 1915
Breeder and owner:
B. Austin Cheney, Litchfield, Conn.

35000 **Raymond's Victor**
Sire *Raymond's Pioneer of Lewison* (19103)
Dam *Falcon's Belle* (25852)
Born—Aug. 13, 1915
Breeder and owner:
B. Austin Cheney, Litchfield, Conn.

35001 **Boy Scout of Webb Farms**
Sire *News Boy of Haddon* (25912)
Dam *Imp. Governess of St. Croix* (47087)
Born—Aug. 21, 1915
Breeder and owner:
J. Griswold Webb, Clinton Corners, N. Y.

35002 **Giftie's Sonny of Golden Summit**
Sire *Giraffe of Maplewood* (23745)
Dam *Giftie of Woodend* (32967)
Born—Feb. 15, 1915
Breeder and owner:
George Workman, Villard, Minn.

35003 **Bonny of Golden Summit**
Sire *Giraffe of Maplewood* (23745)
Dam *Hermosa of Woodend* (32237)
Born—Feb. 26, 1915
Breeder and owner:
George Workman, Villard, Minn.

35004 **King of the Peshtigo Valley**
Sire *King Justice of Chilmark* (25600)
Dam *Heliotrope of Annandale* (40940)
Born—July 15, 1915
Breeder and owner:
A. Rasmussen & Son, North Crandon, Wis.

35005 **Masher Golden 6th**
Sire *Masher Golden* (16294)
Dam *Frederick's Castelpolly* (25886)
Born—Feb. 11, 1915
Breeder and owner:
Frank Gick, Saratoga Springs, N. Y.

35006 **Silver Jeweler**
Sire *Chief Red Bow* (21542)
Dam *Nelly of the Valley* (43174)
Born—July 20, 1915
Breeder and owner:
J. H. Blose, Urbana, Ohio.

35007 **Apollo of the Meadows**
Sire *Yeoman of Frankland* (23563)
Dam *Dora of Pearl Hill* (17165)
Born—May 9, 1915
Breeder and owner:
George P. Grant, Jr., Lunenburg, Mass.

35008 **King Ledyard of Moore Villa**
Sire *Verona Prince* (20203)
Dam *Susan of Valley Farm* (37945)
Born—March 17, 1915
Breeder—J. J. Cook, Cherry Valley, N. Y.
Owner—C. C. Moore, Unadilla, N. Y.

35009 **Electus of the Cedars**
Sire *Glenauric of Northwood* (23129)
Dam *Emmason's Topsy* (55153)
Born—March 5, 1915
Breeder and owner:
Mrs. Eva Lehmann, Woodland, Wis.

35010 **George of High Knob**
Sire *Raymond's Duplex* (21351)
Dam *Margaret of High Knob* (43954)
Born—May 24, 1915
Breeder and owner:
W. P. Cowan, Wheaton, Ill.

35011 **Bright of Manitowoc Island Farm**
Sire *Haakon of Crystal Springs* (24333)
Dam *Milda's Maurine of Rialto* (37795)
Born—May 8, 1915
Breeder and owner:
A. J. Griffin, Manitowoc, Wis.

35012 **Nimrod of E.**
Sire *King of Chilmark* (20798)
Dam *Alice of Vincennes* (17988)
Born—May 21, 1915
Breeder and owner:
G. M. Wallace, Falmouth, Va.

35013 **Sequel's Montrose**
Sire *Imp. Sequel's Honor Bright* (20816)
Dam *Imp. Duke's Montrose* (44554)
Born—March 1, 1915
Breeder and owner:
B. C. Rumsey, Cody, Wyo.

35014 **Elberon's Bullrush**
Sire *Imp. Itchen Bullrush* (27998)
Dam *Elberon of Iowa* (43163)
Born—March 21, 1915
Breeder and owner:
W. W. Marsh, Waterloo, Iowa.

35015 **Glen Gaby of Iowanola**
Sire *Glenwood's Iowana Laddie* (22650)
Dam *Gaby of Piedmont* (39419)
Born—March 12, 1915
Breeder and owner:
Charles R. Mountain, West Liberty, Iowa.

35016 **Jessalus of Iowanola**
Sire *Glenwood's Iowana Laddie* (22650)
Dam *Golden Jessie's Yeksa of Ingleside* (24156)
Born—March 20, 1915
Breeder and owner:
Charles R. Mountain, West Liberty, Iowa.

35017 **Pandora's Patriot of Iowanola**
Sire *Glenwood's Iowana Laddie* (22650)
Dam *Pandora Queen of Haddon* (47877)
Born—July 4, 1915
Breeder and owner:
Charles R. Mountain, West Liberty, Iowa.

35018 **Lilly's Laddie of Iowanola**
Sire *Glenwood's Iowana Laddie* (22650)
Dam *Waukesha's Lilly* (31915)
Born—July 7, 1915
Breeder and owner:
Charles R. Mountain, West Liberty, Iowa.

35019 **Kalicocus of Iowanola**
Sire *Glenwood's Iowana Laddie* (22650)
Dam *Kalmia of Somerset* (36793)
Born—Aug. 31, 1915
Breeder and owner:
Charles R. Mountain, West Liberty, Iowa.

35020 **Don of Eastside**
Sire *Sequel's Yata of Willowdale* (21230)
Dam *Molly of Eastside* (41564)
Born—March 14, 1915
Breeder and owner:
Albert A. Bird, Cattaraugus, N. Y.

35021 **Rodney of Bon Ayre**
Sire *King William of Bon Ayre* (27316)
Dam *Good Promise* (43314)
Born—June 9, 1915
Breeder and owner:
H. W. Wigman, Lansing, Mich.

35022 **King of River View**
Sire *Lord Zehner of Guernseydale* (26441)
Dam *Leah of Ledyard* (20596)
Born—Jan. 18, 1915
Breeder and owner:
William P. Zehner, Bloomsburg, Pa.

35023 **Barbara's May Rose of Bay View**
Sire *Pinecrest May Prince* (21427)
Dam *Barbara of Bayside* (41141)
Born—June 19, 1915
Breeder and owner:
Henry C. Everett, Barnstable, Mass.

35024 **Ellenwood Le Gele Lad**
Sire *Imp. Nellie's May King of Frie Bâton* (26518)
Dam *Judy Le Gele 2d* (21272)
Born—April 12, 1915
Breeder and owner:
R. F. Whitmer, Hatboro, Pa.

35025 **Sir Audley Langlois**
Sire *Sir Audley of the Otselic* (26526)
Dam *Louise Langlois* (45795)
Born—May 27, 1915
Breeder and owner:
J. D. Lidell, McDonough, N. Y.

35026 **Hillside Boy**
Sire *Allegheny Valley Boy* (20531)
Dam *Duke's Daisy of Hillside* (39492)
Born—Jan. 20, 1914
Breeder and owner:
A. H. Waterman, North East, Pa.

35027 **Simon Augustus of Pleasant View**
Sire *Diamond Boy of Thorn Hill* (25141)
Dam *Pauline W.* (41224)
Born—June 28, 1915
Breeder and owner:
Charles Wollenhaupt, Van Wert, Ohio.

35028 **Wilbur**
Sire *Jennie's Lester* (18780)
Dam *Fantasia M.* (36550)
Born—Oct. 17, 1914
Breeder and owner:
Myron E. Clark, Richland Center, Wis.

35029 **Beta's Eric of Fairfield Farm**
Sire *Eric of Maplecrest* (14897)
Dam *Fairfield Beta* (51628)
Born—June 2, 1914
Breeder and owner:
H. L. Griffith, Leavittsburg, Ohio.

35030 **Yeksaway**
Sire *Ripone* (15142)
Dam *Yeksa's Eschscholtzia* (22806)
Born—May 25, 1914
Breeder and owner:
J. W. Henderson, Berkeley, Cal.

35031 **J. Cowan of Oaklawn**
Sire *Imp. Rouge's Chêne* (21632)
Dam *Dolly Dillon Gold* (31492)
Born—June 9, 1915
Breeder and owner:
Mrs. Fanny Macmillan Crane, Menomonie, Wis.

35032 **Raymond's Daisy's Sailor Boy**
Sire *Imp Sailor Boy* (28600)
Dam *Imp Raymond's Daisy of Frie Bâton* (50408)
Born—May 25, 1915
Breeder and owner:
John P. Crozer, Upland, Pa.

35033 **Jeannette's Prince of Clover Hill**
Sire *The Grey of Clover Hill* (23657)
Dam *Jeannette of Clover Hill* (42719)
Born—Sept. 6, 1914.
Breeder and owner:
E. L. Thompson, Portland, Oregon.

35034 **Captain Toulouse**
Sire *Langwater Sunderland* (19337)
Dam *Imp. Toulouse Maid X.* (44256)
Born—Feb. 28, 1915
Breeder and owner:
Mrs. George E. Holton, Catasauqua, Pa.

35035 **Derilius of Merriam's Casterjan**
Sire *Yeksa of Meadowview's Raymond* (24256)
Dam *Casterjan of Meadowview* (37440)
Born—June 4, 1915
Breeder and owner:
Merrit Osborn, Verndale, Minn.

35036 **Bonnie King of Maplehurst**
Sire *Langwater King of France* (16724)
Dam *Miss Bonne Espérance* (24944)
Born—Feb. 24, 1915
Breeder and owner:
G. B. Tallman, West Grove, Pa.

35037 **King Tinka**
Sire *Charlotte's May King* (25522)
Dam *King's Tinka of Maplehurst* (45474)
Born—Feb. 27, 1915
Breeder and owner:
G. B. Tallman, West Grove, Pa.

35038 **Eventide of Maplehurst**
Sire *Charlotte's May King* (25522)
Dam *Evatenia* (41782)
Born—March 8, 1915
Breeder and owner:
G. B. Tallman, West Grove, Pa.

35039 **King Christie**
Sire *Langwater King of France* (16724)
Dam *Luzetta Lenfestey* (34629)
Born—March 10, 1915
Breeder and owner:
G. B. Tallman, West Grove, Pa.

35040 **Charles King**
Sire *Charlotte's May King* (25522)
Dam *King's Latona* (42818)
Born—March 18, 1915
Breeder and owner:
G. B. Tallman, West Grove, Pa.

35041 **Sequel King of Maplehurst**
Sire *Langwater King of France* (16724)
Dam *Sequel's Rochelle of Maplehurst* (34209)
Born—April 6, 1915
Breeder and owner:
G. B. Tallman, West Grove, Pa.

35042 **Hayes Glenwood of Riverdale**
Sire *Imp. Westmoreland* (17918)
Dam *Westmoreland Alma* (44031)
Born—Feb. 8, 1915
Breeder and owner:
William Nelson Pelouze, Oconomowoc, Wis.

35043 **Minot Boy**
Sire *Dena's Glenwood* (24731)
Dam *Rose of Valley View* (45095)
Born—April 27, 1915
Breeder and owner:
A. Danicourt, Breckenridge, Minn.

35044 **Crowdus' Choice of Oakwood**
Sire *Prince Louis of Oakwood* (27410)
Dam *Imp. Raymond's Daisy of Oakwood* (37232)
Born—June 3, 1915
Breeder and owner:
L. S. Meyer, Springfield, Mo.

35045 **Harry of Upland Farms**
Sire *Harry of Turner Hill* (23800)
Dam *Thirty Thousand Six Hundred Thirteen* (30613)
Born—March 1, 1915
Breeder and owner:
C. G. Rice, Ipswich, Mass.

35046 **Frances IV. of la Ruette's King**
Sire *Patient Prelate* (15547)
Dam *Imp. Frances IV. of la Ruette* (50426)
Born—March 25, 1915
Breeder and owner:
Joseph I. France, Port Deposit, Md.

35047 **Goldie's Jerry**
Sire *Peek-a-Boo of Indian Hill* (25685)
Dam *Goldie of Randolph* (40516)
Born—March 16, 1915
Breeder and owner:
John W. Feightner, Greensburg, Pa.

35048 **Marechal's Duke**
Sire *Fairfield Prince* (22502)
Dam *Molly May* (55277)
Born—March 10, 1915
Breeder and owner:
C. E. Stockwell, Lockwood, Ohio.

35049 **Kitchener's Beauty Boy**
Sire *Kitchener's Rose Farm Boy* (20266)
Dam *Imp. Beauty of the Hougue Fouque* (32424)
Born—March 2, 1915
Breeder and owner:
T. W. Powell, Lodi, Cal.

35050 **Meadow Glen King**
Sire *King of Beirnetown* (25707)
Dam *Teenie of the Lea* (40870)
Born—March 11, 1915
Breeder and owner:
F. M. Buck, Waukee, Iowa.

35051 **Meadow Glen Prince**
Sire *King of Beirnetown* (25707)
Dam *Fantine of the Lea* (40871)
Born—March 12, 1915
Breeder and owner:
F. M. Buck, Waukee, Iowa.

35052 **Meadow Glenwood**
Sire *King of Beirnetown* (25707)
Dam *Glenwood's Fantine of the Lea* (52944)
Born—April 7, 1915
Breeder and owner:
F. M. Buck, Waukee, Iowa.

35053 **Chenille**
Sire *Chêne's Majesty* (20801)
Dam *Grisaille of Riverside Farm* (36285)
Born—Aug. 7, 1915
Breeder and owner:
W. W. Kelchner, Sharon, Conn.

35054 **Pinecrest King Arthur**
Sire *Pinecrest Lord Kitchener's Son* (22338)
Dam *Pinecrest May* (41139)
Born—March 12, 1915
Breeder and owner:
Henry S. Howe, Holliston, Mass.

35055 **Pinecrest King Charles**
Sire *Pinecrest Lord Kitchener's Son* (22338)
Dam *Holliston Victoria's Glenwood* (27592)
Born—March 15, 1915
Breeder and owner:
Henry S. Howe, Holliston, Mass.

35056 **Chicona Hannibal**
Sire *King of Medfield* (15434)
Dam *Hazel's Girl of Chicona* (23987)
Born—April 18, 1915
Breeder and owner:
Albion L. Gile, Chinook, Wash.

35057 **Chicona Maestro**
Sire *King of Medfield* (15434)
Dam *Margaret of Chicona* (23985)
Born—April 28, 1915
Breeder and owner:
Albion L. Gile, Chinook, Wash.

35058 **Hero of Greenwood**
Sire *Northwest, Jr.* (21843)
Dam *Lillie of Sheboygan Falls* (39256)
Born—March 4, 1915
Breeder and owner:
Albert Liebzeit, Greenwood, Wis.

35059 **Chimes of Westwood, Jr.**
Sire *Chimes of Westwood* (22746)
Dam *Queen of Highland Glen* (27007)
Born—Feb. 20, 1915
Breeder and owner:
The Elmwood Farm Co., Inc., Springville, N. Y.

35060 **Joyville Jewel**
Sire *Jewel's Chief* (24429)
Dam *Zola Marshall* (41348)
Born—Feb. 28, 1915
Breeder and owner:
Charles M. Whitcomb, Ellsworth Falls, Maine.

35061 **Peach Blow's St. Patrick**
Sire *White Face's Darby* (22829)
Dam *White Face's Peach Blow* (45870)
Born—March 17, 1915
Breeder and owner:
W. F. Whiting, Brandon, Wis.

35062 **White Rose's Captain Glenwood**
Sire *Sarkie's Glenwood* (22479)
Dam *Lady Lorier's White Rose* (46040)
Born—March 31, 1915
Breeder and owner:
Joseph M. Kerr, Stroudsburg, Pa.

35063 **Leander of Plum Farm**
Sire *Quintilla's Sequel* (17438)
Dam *Beauty of Clearfork* (33531)
Born—Feb. 28, 1915
Breeder and owner:
Lincoln Wilhelm, Hudson, Ohio.

35064 **Guido of Plum Farm**
Sire *Quintilla's Sequel* (17438)
Dam *Ruth of Clearfork* (47013)
Born—March 30, 1915
Breeder and owner:
Lincoln Wilhelm, Hudson, Ohio.

35065 **Benell's Norwood King**
Sire *Norwood Prince of Tarbell Farms* (19457)
Dam *Glorietta of Willow Branch* (24714)
Born—March 7, 1915
Breeder and owner:
Jona King, Garden City, Mo.

35066 **Nelson of River View**
Sire *Coralie's Masher* (25668)
Dam *Ethstan of River View* (45682)
Born—Feb. 20, 1915
Breeder and owner:
D. E. Voorhees, Plainville, N. Y.

35067 **Souvenir's Jeweller**
Sire *Lynnhurst Farm Jeweller* (18085)
Dam *Jenny's Souvenir* (37121)
Born—Feb. 23, 1915
Breeder and owner:
Fred Suckow & Son, Ripon, Wis.

35068 **Strawberry Boy of Maple View**
Sire *Ellenwood Count* (19911)
Dam *Glenwood's Strawberry* (29311)
Born—Oct. 20, 1914
Breeder and owner:
Henry A. Salisbury, Swedesboro, N. J.

35069 **Mixter Mixture**
Sire *Yeoman's King of the May* (17053)
Dam *Lady Nobska* (19711)
Born—Sept. 28, 1913
Breeder and owner:
Est. George Mixter, Hardwick, Mass.

35070 **Leroy E.**
Sire *Dave of Wasteland* (27964)
Dam *Elsie of Sunset Lodge* (43021)
Born—July 16, 1915
Breeder and owner:
George R. Elder, Easton, Pa.

35071 **Virgil E.**
Sire *Dave of Wasteland* (27964)
Dam *Ilene of Sunset Lodge* (43022)
Born—July 22, 1915
Breeder and owner:
George R. Elder, Easton, Pa.

35072 **Darthea's Jacqueminot of Chestnut Ridge**
Sire *Jacqueminot of Linda Vista* (23564)
Dam *Darthea of Soapstone 2d* (24184)
Born—March 18, 1915
Breeder and owner:
C. M. McConnell, Ashland, Ohio.

35073 **General Jack**
Sire *Jacqueminot of Linda Vista* (23564)
Dam *May's Pride of Thornwood* (37779)
Born—March 22, 1915
Breeder and owner:
C. M. McConnell, Ashland, Ohio.

35074 **Jacqueminot's Hero of Chestnut Ridge**
Sire *Jacqueminot of Linda Vista* (23564)
Dam *Darthea Daisy* (47567)
Born—April 4, 1915
Breeder and owner:
C. M. McConnell, Ashland, Ohio.

35075 **Roswell of Randolph**
Sire *Captain's Boy* (16895)
Dam *Malinda of Randolph* (42046)
Born—April 28, 1915
Breeder and owner:
E. J. Czamanske, Randolph, Wis.

35076 **Hamlet Hill Masher's Galaxy**
Sire *Masher's Sequel's King* (22260)
Dam *Rose of Green Meadow* (42109)
Born—Aug. 16, 1914
Breeder and owner:
William Blanchard Rand, Salisbury, Conn.

35077 **Hamlet Hill Masher's King**
Sire *Masher's Sequel's King* (22260)
Dam *Sequel's Queen of Green Meadow* (42110)
Born—May 25, 1915
Breeder and owner:
William Blanchard Rand, Salisbury, Conn.

35078 **Juliet's May King**
Sire *Chilmark's May King of the Isles* (23836)
Dam *Juliet of Pleasant View* (34525)
Born—Jan 10, 1915
Breeder and owner:
H. W. Griswold, West Salem, Wis.

35079 **Rex o'Bloom**
Sire *Mate o'Bloom* (12653)
Dam *Falmouth Bluewing* (27585)
Born—April 23, 1915
Breeder and owner:
Guernseydale Stock and Fruit Farms, Rupert, Pa.

35080 **Lady Grace's Hoosier Lad**
Sire *Alpha's King of Hazel Hill* (24220)
Dam *Imp. Lady Grace of Maplecrest* (39210)
Born—July 17, 1915
Breeder—W. A. Barnes, Brinkhaven, Ohio.
Owner—Fred R. Davis, Frankfort, Ind.

35081 **Rilma Boy of Woodland Farm**
Sire *Tom Rilma* (22539)
Dam *Lucy of Willowdale* (49384)
Born—Aug. 26, 1915
Breeder—C. L. Sisson, Almond, N. Y.
Owner—Fred R. Davis, Frankfort, Ind.

35082 **Belmont of Meadow Brook**
Sire *Rinaldo of Fairview* (22380)
Dam *Joanna of Arcadia* (22879)
Born—July 20, 1915
Breeder and owner:
J. Irwin Wilson, Greensboro, Vt.

35083 **Rorda's Trolley**
Sire *Trolley of Elmhurst* (20907)
Dam *Rorda* (17938)
Born—May 8, 1915
Breeder and owner:
Thomas A. Morrisey, Walloomsac, N. Y.

35084 **Eudora's Weston**
Sire *Eudora's Dumont* (26326)
Dam *Eudora Potter* (23959)
Born—March 19, 1915
Breeder and owner:
W. A. Sutherland, De Lancey, N. Y.

35085 **Consul of Waddington**
Sire *Governor of the Chêne's Son* (16160)
Dam *Imp. Rosette of the Gron* (18538)
Born—April 28, 1915
Breeder and owner:
E. W. Oglebay, Wheeling, W. Va.

35086 **Lord Delaware of Waddington**
Sire *Governor of the Chêne's Son* (16160)
Dam *Imp. Golden Heart 2d of Glynn* (44551)
Born—June 3, 1915
Breeder and owner:
E. W. Oglebay, Wheeling, W. Va.

35087 **Clairy's Granger**
Sire *Prince Stranford of Greenfield* (24161)
Dam *Fannie Clairvoyante* (45063)
Born—April 24, 1915
Breeder—Calvin Miller, Millersburg, Ohio.
Owner—Cleophas Conkle, Layland, Ohio.

35088 **Saint Raymond**
Sire *Rose's Raymond of Fritzlyn* (18546)
Dam *Homestead's Biserta 2d* (29289)
Born—March 16, 1915
Breeder and owner.
J. R. Hay & Son, Auburn Four Corners, Pa.

35089 **Raymond of Summit Valley**
Sire *Rose's Raymond of Fritzlyn* (18546)
Dam *Miriam of Summit Valley 2d* (29291)
Born—March 23, 1915
Breeder and owner:
J. R. Hay & Son, Auburn Four Corners, Pa.

35090 **Friendship Heir Apparent**
Sire *Polly's Masher* (22513)
Dam *Birchwood of Friendship Hill* (40192)
Born—Dec. 11, 1914
Breeder and owner:
A. A. Thompson, Uniontown, Pa.

35091 **Friendship Harry**
Sire *Polly's Masher* (22513)
Dam *Friendship Snowball* (30989)
Born—Aug. 5, 1915
Breeder and owner:
A. A. Thompson, Uniontown, Pa.

35092 **Pride's Masher's Sequel of Elmlawn**
Sire *Imp. Jeannette's Masher's Sequel* (12071)
Dam *Pride of Cornville* (24544)
Born—April 3, 1915
Breeder and owner:
G. E. Foster, Cornville, Maine.

35093 **Karen's Masher of Elmlawn**
Sire *Imp. Jeannette's Masher's Sequel* (12071)
Dam *Karen of Riverside 3d* (18476)
Born—March 9, 1915
Breeder and owner:
G. E. Foster, Cornville, Maine.

35094 **Vane Cimourdain**
Sire *Richmond Cimourdain* (18655)
Dam *Isadore Masher* (39552)
Born—Feb. 3, 1915
Breeder and owner:
McIntyre Bros., Fort Atkinson, Wis.

35095 **Mark Truitt**
Sire *Richmond Cimourdain* (18655)
Dam *Lady Lucy Marshall* (34634)
Born—Feb. 15, 1915
Breeder and owner:
McIntyre Bros., Fort Atkinson, Wis.

35096 **Governor's Pride of Honesdale**
Sire *Imp. Royal Governor II. of the Gron* (14501)
Dam *Imp. Stedman II.* (44331)
Born—Oct. 27, 1914
Breeder and owner:
F. J. Hones, Colfax, Wis.

35097 **Governor of Fairview**
Sire *White Boy of Oakwood* (23867)
Dam *Dimple S.* (45926)
Born—July 14, 1914. (Twin)
Breeder and owner:
E. E. Smyser, Wooster, Ohio.

35098 **Hightester of Silverton**
Sire *Rosseau of Koshkonong Place* (19375)
Dam *Daisy of Silverton* (40930)
Born—March 6, 1915
Breeder and owner:
Mrs. H. C. Woolson, Thief River Falls, Minn.

35099 **Duke of the Badax**
Sire *Armorel's Lord of Waumesit* (27683)
Dam *Lily of Badax* (40859)
Born—March 13, 1915
Breeder and owner:
Fred Rood, Genoa, Wis.

35100 **Captain North**
Sire *Nowaday* (26423)
Dam *Nova Rosa* (40906)
Born—Nov. 4, 1914
Breeder and owner:
James M. Codman, Brookline, Mass.

35101 **Woodrow's Duke of Highway**
Sire *Woodrow of Highway* (24476)
Dam *Ardella of Highway* (46837)
Born—June 19, 1915
Breeder and owner:
John W. Little, Hanover, Pa.

35102 **Truxton King of Willow Brook**
Sire *Billy Sunday* (20177)
Dam *Christine of Fritzlyn* (25817)
Born—Feb. 17, 1915
Breeder and owner:
Calvin Bros., Calcutta, Ohio.

35103 **Linda's King of Maple Lane**
Sire *May King's Golden Gem* (26170)
Dam *Linda of Maple Lane* (30101)
Born—June 12, 1915
Breeder and owner:
John Tyler, Salem, N. J.

35104 **Tom Marshall of Farmington**
Sire *Fisher Marshall* (23568)
Dam *Mary Eldora* (29937)
Born—May 30, 1915
Breeder and owner:
D. L. Newman, East Wilton, Maine.

35105 **Paddy of Glendale**
Sire *Paddy of Roseheath Orchards* (24665)
Dam *Miss Jessie of Glendale* (44698)
Born—May 11, 1915
Breeder and owner:
M. J. Shered, Bloomingdale, Mich.

35106 **Spot of Meadow Spring Farm**
Sire *Ramona's Dairy Boy* (18501)
Dam *Pearl of Meadow Spring Farm* (37050)
Born—March 5, 1915
Breeder and owner:
Amos Bryan, Perkasie, Pa.

35107 **Magnolia's Duke of Maple Grove**
Sire *May King of Elmbrook* (19394)
Dam *Magnolia of Wyndham* (27989)
Born—March 15, 1915
Breeder and owner:
Peter Krings, Arkansaw, Wis.

35108 **Bonny's Cheerful Boy**
Sire *Southampton of Ingleside* (12220)
Dam *Bonny's Trixy* (40573)
Born—April 12, 1915
Breeder and owner:
Christian Tretsven, Milltown, Wis.

35109 **Strawberry's Alfalfa May King**
Sire *May Rose King 4th* (13736)
Dam *Strawberry of Alfalfa Farms 2d* (33185)
Born—April 15, 1915
Breeder and owner:
John P. Crozer, Upland, Pa.

35110 **Gemsey's May Rose King**
Sire *May Rose King 4th* (13736)
Dam *Lady Gemsey 7th* (31047)
Born—May 19, 1915
Breeder and owner:
John P. Crozer, Upland, Pa.

35111 **Lady's Sailor Boy**
Sire *Imp. Sailor Boy* (28600)
Dam *Lady of Haddon 2d* (33645)
Born—June 21, 1915
Breeder and owner:
John P. Crozer, Upland, Pa.

35112 **Fleurie's Glenwood of Oak Grove**
Sire *Beth's Glenwood of Pinehurst* (17424)
Dam *Imp. Fleurie XIV.* (35231)
Born—Feb. 26, 1915
Breeder and owner:
John S. Field, Grass Lake, Mich.

35113 **Masher's Sir Kingdon**
Sire *King Masher 5th* (18361)
Dam *Frolic's Favorite* (19981)
Born—June 25, 1915
Breeder and owner:
Lena Reynolds, Cooperstown, N. Y.

35114 **Berdella's Remo Boy**
Sire *Natoma Remo* (21222)
Dam *Berdella* (45717)
Born—March 16, 1915
Breeder and owner:
Albert C. Cox, Rowley, Iowa.

35115 **Veretta's Champion Remo**
Sire *Natoma Remo* (21222)
Dam *Veretta* (45716)
Born—March 16, 1915
Breeder and owner:
Albert C. Cox, Rowley, Iowa.

35116 **Meslie 2d's Lord Remo**
Sire *Natoma Remo* (21222)
Dam *Meslie 2d* (21192)
Born—March 24, 1915
Breeder and owner:
Albert C. Cox, Rowley, Iowa.

35117 **Remo's Jewel**
Sire *Natoma Remo* (21222)
Dam *Pocotello* (25888)
Born—May 16, 1915
Breeder and owner:
Albert C. Cox, Rowley, Iowa.

35118 **Jewel's Earl of Highland**
Sire *Earl of Highland* (29602)
Dam *Maud Ruskin* (15158)
Born—March 20, 1915
Breeder and owner:
E. R. Skinner, West Springfield, Pa.

35119 **College Creusa 2d's Governor**
Sire *Lady Primrose's Governor of the Fountain* (18328)
Dam *College Creusa 2d* (34227)
Born—April 17, 1915
Breeder and owner:
University of Maine, Orono, Maine.

35120 **Taganrok's General**
Sire *Taganrok* (17677)
Dam *Dame Bonaparte* (22185)
Born—Feb. 23, 1915
Breeder and owner:
C. H. Moore, Indiana, Pa.

35121 **Royal Duke of Brookside**
Sire *King Edward's Grandson* (20194)
Dam *Lady Mary M. of Locust Hill* (32788)
Born—March 11, 1915
Breeder and owner:
R. A. Naginey, Milroy, Pa.

35122 **Roy of Poplar Grove**
Sire *Manila's King of Prospect Hill* (22282)
Dam *Patty of Poplar Grove* (59542)
Born—Feb. 2, 1915
Breeder and owner:
J. Lawrence McCormick, Bel Air, Md.

35123 **Jessie's Duke of Beirnetown**
Sire *Imp. Dandy of La Hougue* (15005)
Dam *Imp. Jessie III. of the Vrangue* (23648)
Born—April 24, 1915
Breeder and owner:
James H. Beirne, Oakfield, Wis.

35124 **Sulu Chief of Westwood**
Sire *Jethro Sequel* (18517)
Dam *Susie Cole of Westwood* (25149)
Born—Feb. 14, 1915
Breeder and owner:
W. J. & C. G. Morton, Springville, N. Y.

35125 **Lehigh's Duke**
Sire *Alfreda's Duke of Maple Ridge* (18795)
Dam *Meda Lehigh* (36278)
Born—Feb. 4, 1915
Breeder and owner:
Adolph Nuttleman, West Salem, Wis.

35126 **Oneita's Jack**
Sire *Crackerjack* (14940)
Dam *Oneita Brookside* (19599)
Born—April 19, 1915
Breeder and owner:
C. H. Elkinton, Eleva, Wis.

35127 **Lady Oneita's Son**
Sire *Jason of Birchwood* (24814)
Dam *Lady Oneita* (56002)
Born—April 22, 1915
Breeder and owner:
C. H. Elkinton, Eleva, Wis.

35128 **Peter of Riverside**
Sire *Joker of Riverside* (21447)
Dam *Irna's Mayflower* (49705)
Born—March 21, 1915
Breeder and owner:
S. A. Merriman, Fort Atkinson, Wis.

35129 **Orvilla's Duke of Riverside**
Sire *Joker of Riverside* (21447)
Dam *Lady Orvilla* (28138)
Born—March 28, 1915
Breeder and owner:
S. A. Merriman, Fort Atkinson, Wis.

35130 **Harley of Ringwood**
Sire *Imp. Victor of les Marais* (19077)
Dam *Imp. Buttercup III. of the Gron* (35403)
Born—March 21, 1915
Breeder and owner:
Est. Arthur Ryerson, Springfield Center, N. Y.

35131 **Earl of Ringwood**
Sire *Imp. Victor of les Marais* (19077)
Dam *Marigold of Ringwood* (43859)
Born—March 26, 1915
Breeder and owner:
Est. Arthur Ryerson, Springfield Center, N. Y.

35132 **Miss Linden's Rose-noble of Edgewater**
Sire *Rose-noble* (20427)
Dam *Miss Linden of Edgewater* (32708)
Born—April 11, 1915
Breeder and owner:
F. G. Benham, Canandaigua, N. Y.

35133 **King's Pride of Maple Grove**
Sire *Bellma's King of Maple Grove* (22228)
Dam *Annetta Bell's Queen 4th* (35039)
Born—Feb. 10, 1915
Breeder and owner:
Stark Bros., Athens, Wis.

35134 **Bobbie Boy of Maple Grove**
Sire *Bellma's King of Maple Grove* (22228)
Dam *Tootsie of Maple Grove* (46752)
Born—March 14, 1915
Breeder and owner:
Stark Bros., Athens, Wis.

35135 **Royal Kirk's Dandy**
Sire *Royal Kirk* (7917)
Dam *Fern Shaffer* (53124)
Born—March 6, 1915
Breeder and owner:
G. W. Shaffer, Greensburg, Pa.

35136 **Governor of Spring Side**
Sire *Pride of Heweshurst* (14822)
Dam *Inez of Heweshurst* (45674)
Born—May 26, 1915
Breeder and owner:
Glenn J. Saxton, Kennedy, N. Y.

35137 **Diamond of Winnebago**
Sire *Imp. Diamond of the Lubin* (26257)
Dam *Rose of Lake Side* (44003)
Born—Feb. 21, 1915
Breeder and owner:
E. W. & H. R. Burg, Peebles, Wis.

35138 **Lola's Boy**
Sire *Miltonius* (11640)
Dam *Lola of Eauclaire* (44079)
Born—Aug. 4, 1915
Breeder—Keith Bros., Eau Claire, Wis.
Owner—Robert Klemm, Urquhart, Wis.

35139 **Prince Azor**
Sire *Lilac's King* (28578)
Dam *Lady Whiting* (33952)
Born—May 5, 1915
Breeder and owner:
W. F. Stooksberry, Elkton, Ohio.

35140 **Gistana's Favorite**
Sire *Violet's Pride of Iowa* (20208)
Dam *Imp. Gistana of Lewison* (23314)
Born—April 12, 1915
Breeder and owner:
Est. Charles G. Lathrop, Stanford University, Cal.

35141 **Glenwood's Prize Winner**
Sire *Ology* (22299)
Dam *Truth's Surprise* (38989)
Born—Aug. 16, 1915
Breeder and owner:
F. W. March, Jefferson, Ohio.

35142 **Glenwood Thor of Dyer Farms**
Sire *Glenwood Guardsman of Dyer Farms* (31288)
Dam *Brookside Violet* (42410)
Born—May 20, 1915
Breeder and owner:
H. Edward Dyer, Rutland, Vt.

35143 **Follyland Hopeful**
Sire *Langwater Peerless* (19227)
Dam *Delia's Hope* (20294)
Born—Feb. 26, 1915
Breeder and owner:
I. C. Blandy, Greenwich, N. Y.

35144 **Count Lincoln**
Sire *Commodore Lincoln* (19682)
Dam *Carrietta* (22202)
Born—June 29, 1914
Breeder and owner:
University of Nebraska, Lincoln, Nebr.

35145 **Golden Hero of Walnut Hill**
Sire *Schyler G.* (24248)
Dam *Jeanette's Viola* (43545)
Born—March 13, 1915
Breeder and owner:
J. S. Walters & A. J. Stutzman, Nappanee, Ind.

35146 **Robin's Souvenir of Keewaydin**
Sire *Imp. Souvenir de l'Etiennerie* (21925)
Dam *Imp. Robin de Carteret III.* (28253)
Born—March 8, 1915
Breeder and owner:
Elbert H. Baker, Gates Mill, Ohio.

35147 **Rose Boy**
Sire *Robert Gold* (17055)
Dam *Rosemede* (41839)
Born—Oct. 28, 1914
Breeder—Frank W. Richardson, Lake Crystal, Minn.
Owner—Henry Bond, Dodge Center, Minn.

35148 **Frenchman of Mound City**
Sire *Langwater Frenchman* (19226)
Dam *Ruby of Alfalfa Farms* (33177)
Born—Jan. 24, 1915
Breeder and owner:
Charles A. Wilkins, Platteville, Wis.

35149 **Overland's Starlight**
Sire *Imp. Moss Raider* (22155)
Dam *Imp. Governs Mary* (45843)
Born—May 22, 1915
Breeder and owner:
C. F. Holmes, Kansas City, Mo.

35150 **Inspector of Indian Bridge**
Sire *Langwater Fisherman* (21873)
Dam *Atala of Ledyard 2d* (27010)
Born—May 18, 1914
Breeder and owner:
Edmund H. Sears, Wayland, Mass.

35151 **Ralph Doc Royaline**
Sire *Doc Royaline of Fairview* (20197)
Dam *Goldendale of Fairview* (39502)
Born—Feb. 23, 1915
Breeder—J. G. Seward, Jefferson, Wis.
Owner—Frank Weber, Jefferson, Wis.

35152 **King May of Corwin Hill**
Sire *Elmhurst May King* (25326)
Dam *Mary of Corwin Hill* (51741)
Born—April 28, 1915
Breeder and owner:
George W. Barrett, Andover, N. Y.

35153 **Big Boy**
Sire *King Masher 11th* (24685)
Dam *Imp. Réséda of Blanchelande* (47192)
Born—Aug. 6, 1915
Breeder and owner:
William D. Sharrett, Bristow, Va.

35154 **Honeymoon's Boy**
Sire *King Masher 11th* (24685)
Dam *Imp. Honeymoon V. of the Fountain* (47180)
Born—Aug. 7, 1915
Breeder and owner:
William D. Sharrett, Bristow, Va.

35155 **Fillpail's Masher Boy**
Sire *King Masher 11th* (24685)
Dam *Panama's Fillpail* (45557)
Born—Aug. 18, 1915
Breeder and owner:
William D. Sharrett, Bristow, Va.

35156 **Glenway of Adell**
Sire *Ping Bodie* (20628)
Dam *Arba M. 3d* (30791)
Born—April 17, 1915
Breeder and owner:
William L. Illian, Adell, Wis.

35157 **Daisy's Glenwood of Adell**
Sire *Ping Bodie* (20628)
Dam *Daisy Yeksa of Adell* (43400)
Born—Nov. 25, 1914
Breeder and owner:
William L. Illian, Adell, Wis.

35158 **Bonny Boy of Alturas**
Sire *Daisy of the Houmets' Glenwood* (23516)
Dam *Polly of Bonita* (41975)
Born—March 29, 1915
Breeder and owner:
M. C. Ware, Twin Falls, Idaho.

35159 **Fantine's Snowball of Rivernook**
Sire *Imp. Bess' Boy of the Pouquelêh* (26849)
Dam *Reputation's Fantine's Beauty* (46356)
Born—March 12, 1915
Breeder and owner:
William Welte, Bigfork, Minn.

35160 **Princess's Taylor of Rivernook**
Sire *Imp. Bess' Boy of the Pouquelêh* (26849)
Dam *Imp. Princess IV. of the Marais* (40148)
Born—March 19, 1915
Breeder and owner:
William Welte, Bigfork, Minn.

35161 **Royal Laddie of Homa Della**
Sire *King Yeksa of Arborvitae* (18777)
Dam *Martha W. of Alfalfa Farms* (45143)
Born—March 18, 1915
Breeder and owner:
C. A. Mountain, West Liberty, Iowa.

35162 **Zelma's Secret of Homa Della**
Sire *King Yeksa of Arborvitae* (18777)
Dam *Zelma Clovbanc* (38425)
Born—April 23, 1915
Breeder and owner:
C. A. Mountain, West Liberty, Iowa.

35163 **Verna's Laurel Leaf**
Sire *Rosalie's Governor* (19307)
Dam *Ganymede's Verna* (39323)
Born—April 23, 1915
Breeder and owner:
Arthur H. Nelson, Clarks Grove, Minn.

35164 **Moose Valley May King**
Sire *Langwater Hayes Rosie's King of the May* (16723)
Dam *Fairview of Maple Hill Farm* (43541)
Born—May 20, 1915
Breeder and owner:
Theo. Hollister, Duluth, Minn.

35165 **Dean of the Swale**
Sire *Franc Masher 3d* (29411)
Dam *Princess of Chestnut St.* (25057)
Born—March 31, 1915
Breeder and owner:
J. L. Bowman, Benton, Pa.

35166 **Feather's Gay Lad**
Sire *Valet* (23532)
Dam *Feather* (28963)
Born—March 24, 1915
Breeder and owner:
Edwin B. Martinson, Little Falls, Minn.

35167 **Valet 2d**
Sire *Valet* (23532)
Dam *Imp. Gold Pail III.* (29397)
Born—May 9, 1915
Breeder and owner:
Nels R. Martinson, Little Falls, Minn.

35168 **John of the Greenwood Farm**
Sire *Gretchen B.'s Edward* (24419)
Dam *Lily of the Greenwood Farm* (44422)
Born—April 13, 1915
Breeder and owner:
Moses Greenwood, Sawyer, Wis.

35169 **Mike of Home Acres**
Sire *Belle's Holden of Pleasant View* (22251)
Dam *Governor du Braye's Little Sue S.* (45807)
Born—March 11, 1915
Breeder and owner:
Eugene Griffin, Moravia, N. Y.

35170 **Lewis of Antrim**
Sire *Antrim* (22223)
Dam *Darien's Beauty 2d* (43517)
Born—July 25, 1915
Breeder and owner:
John B. Jameson, Antrim, N. H.

35171 **Paul of Shady Lane**
Sire *Gypsy King of Fern Ravine* (18327)
Dam *Morn of Oakdale* (41209)
Born—May 18, 1915
Breeder and owner:
C. S. Ristow, Black River Falls, Wis.

35172 **Princess Elmoore's Glenwood**
Sire *Glenwood's Son of Gayhead* (19617)
Dam *Princess Elmoore* (41674)
Born—April 30, 1915
Breeder and owner:
George A. Bridge, Batavia, N. Y.

35173 **Masher's Pilot of Bonny Lea Farm**
Sire *Sequel's Masher Boy of Maplewood* (20391)
Dam *Agnes Johnson* (37463)
Born—June 19, 1914
Breeder and owner:
Alfred Anderson, Holton, Mich.

35174 **Lewie of Bonny Lea Farm**
Sire *Lewie of Grand Curve* (21308)
Dam *Rubella of Grand Curve* (47133)
Born—Jan. 16, 1915
Breeder—William C. Keck, Grand Rapids, Mich.
Owner—Alfred Anderson, Holton, Mich.

35175 **Coral Prince**
Sire *Belle's Coral* (16626)
Dam *Yellow Lizzie* (25825)
Born—May 25, 1915
Breeder and owner:
John S. Egre, Cambridge, Wis.

35176 **Mamie's Robert**
Sire *Mamie's Guydette* (15277)
Dam *Mamie M. of Woodend* (22027)
Born—March 31, 1915
Breeder and owner:
J. C. Christian, Barnesville, Minn.

35177 **Sparta Jeweler**
Sire *Gay Lad C.* (16680)
Dam *Pine Lake Rose* (16350)
Born—Jan. 24, 1915
Breeder and owner:
George Jordan, Sparta, Wis.

35178 **Dolly's King Francis**
Sire *King Beda* (17444)
Dam *Dolly D. Lee* (31508)
Born—April 28, 1913
Breeder—Delaware College, Newark, Del.
Owner—James P. Smith, Jr., Strickersville, Pa.

35179 **London Britain**
Sire *Dolly's King Francis* (35178)
Dam *Dolly D. Lee* (31508)
Born—Feb. 28, 1915
Breeder and owner:
James P. Smith, Jr., Strickersville, Pa.

35180 **Apple Blossom's Sequel**
Sire *Honeymoon's King Sequel of Meadow Ridge* (25945)
Dam *Apple Blossom of Indian Creek* (32757)
Born—Aug. 27, 1915
Breeder and owner:
H. P. Hamilton, Two Rivers, Wis.

35181 **Beauty of Traders Glory**
Sire *Bullikin of Cherry Mount* (20824)
Dam *Vivian of Willow Brook* (34304)
Born—July 31, 1915
Breeder and owner:
D. G. McGregor, Cairo, W. Va.

35182 **Penn's Valley Prince**
Sire *Puritan Prince* (23042)
Dam *Star of Penn's Valley* (47141)
Born—April 6, 1915
Breeder and owner:
J. H. Detwiler, Center Hall, Pa.

35183 **Jake of Applecot**
Sire *Ondawa of Elmhurst* (31739)
Dam *Betsey Ann* (46165)
Born—May 3, 1915
Breeder—James L. Mosher, Greenwich, N. Y.
Owner—O. A. Borden, Schaghticoke, N. Y.

35184 **Governor B.**
Sire *Champion of Centre Grove 2d* (20574)
Dam *Florentina B.* (40007)
Born—March 14, 1915
Breeder and owner:
J. F. Bogert, Rohrsburg, Pa.

35185 **Winona's Ledyard Bay**
Sire *Ledyard Bay 2d* (19299)
Dam *Winona Bay* (27797)
Born—June 28, 1915
Breeder and owner:
Otto W. Post, Ensenore, N. Y.

35186 **Prince of Garfield**
Sire *Count of Loberg Glen* (22448)
Dam *Amanda of Amherst* (37438)
Born—April 20, 1915
Breeder—Est. A. O. Hole, Amherst Junction, Wis.
Owner—Carl A. Hole, Amherst Junction, Wis.

35187 **Amania's Prosper**
Sire *Beda's May King* (11893)
Dam *Amania's Rose* (41326)
Born—March 19, 1915
Breeder—Delaware College, Newark, Del.
Owner—James Magner, Glen Spey, N. Y.

35188 **Barney of Lu-Alyn**
Sire *Elvira's Puritan of Cloverleaf* (17661)
Dam *Bess of Hylsted* (33541)
Born—Sept. 18, 1914
Breeder and owner:
A. W. Smith, Pataskala, Ohio.

35189 **Hilary**
Sire *Glen Gable Guy* (18773)
Dam *Hilda of Spring Meadow* (12827)
Born—Feb. 12, 1915
Breeder and owner:
C. A. Wright, Canton, Pa.

35190 **Duke Pearis**
Sire *Lady Rose's Masher* (14197)
Dam *Bertha Pearis* (20802)
Born—Feb. 8, 1913
Breeder and owner:
W. E. Long, Greensburg, Pa.

35191 **Major Pearis**
Sire *Lady Rose's Masher* (14197)
Dam *Bertha Pearis* (20802)
Born—June 8, 1915
Breeder and owner:
W. E. Long, Greensburg, Pa.

35192 **Prince George of East View**
Sire *Myrtle's Jonathan of East View* (28877)
Dam *Bessie W.* (25339)
Born—Nov. 8, 1914
Breeder and owner:
G. E. Morgan, Woodhull, N. Y.

35193 **Bates Raymond**
Sire *Fanny's Raymond* (23074)
Dam *Olie Bates* (42623)
Born—Jan. 3, 1915
Breeder and owner:
C. C. Johnston, Butler, Pa.

35194 **Princeling of Eaton**
Sire *Lewis of Ore Hill* (27202)
Dam *Silverfoot's Beauty* (60057)
Born—March 12, 1915
Breeder and owner:
Fred Sy, Kiel, Wis.

35195 **George Washington of Bergendal**
Sire *DeWitt's George Washington* (20627)
Dam *Olga of Bergendal* (34954)
Born—June 17, 1915
Breeder and owner:
W. J. Oathout, Port Dickinson, N. Y.

35196 **Glenwood Boy of Ellenwood**
Sire *Glenwood's Main Stay of Ellenwood* (19910)
Dam *Queen Coral of Paulsdale* (26320)
Born—Aug. 24, 1915
Breeder and owner:
R. F. Whitmer, Hatboro, Pa.

35197 **Mars of Gwyncroft**
Sire *King Masher 9th* (20974)
Dam *Daisy Butterscotch* (24452)
Born—April 30, 1915
Breeder—E. B. Cassatt, Berwyn, Pa.
Owner—Lester B. Johnson, North Wales, Pa.

35198 **Glenwood's Hamilton Boy**
Sire *Huachuca's Glenwood* (16642)
Dam *Imp. Annie of the Fries* (28713)
Born—April 21, 1915
Twin with cow No. 60064.
Breeder and owner:
Thomas J. Kitson, Stroudsburg, Pa.

35199 **Meranda's Billy Boy**
Sire *Imp. Billy's France II. of the Frie Bâton* (21185)
Dam *Meranda L.* (31216)
Born—Feb. 22, 1915
Breeder and owner:
A. J. Cullen, Elkview, Pa.

35200 **Billy's Gipsy Lad**
Sire *Imp. Billy's France II. of the Frie Bâton* (21185)
Dam *Gipsyview* (36971)
Born—March 2, 1915
Breeder and owner:
A. J. Cullen, Elkview, Pa.

35201 **Billy White**
Sire *Imp. Billy's France II. of the Frie Bâton* (21185)
Dam *Fannie F. of Elkview* (20806)
Born—May 8, 1915
Breeder and owner:
A. J. Cullen, Elkview, Pa.

35202 **Master of Ridgedale Farm**
Sire *Homestead Masterpiece* (26675)
Dam *Homestead Maud H.* (26101)
Born—March 17, 1915
Breeder and owner:
W. G. Udell, Cambridge, Ohio.

35203 **Sunflower Duke**
Sire *Bernice's Duke* (24884)
Dam *Lady Delaware of Riverside* (26758)
Born—March 21, 1915
Breeder and owner:
A. C. Larson, Galva, Kansas.

35204 **Leader Star**
Sire *Leader of Quaker Meadows* (23365)
Dam *Meadow Star* (42727)
Born—May 19, 1915
Breeder and owner:
Manly McDowell, Morganton, N. C.

35205 **Polly's Eagle**
Sire *Imza's Eagle* (29615)
Dam *Imp. Polly of Alderney* (37494)
Born—May 27, 1915
Breeder and owner:
Peter Reiss, Sheboygan Falls, Wis.

35206 **Hank**
Sire *Friendship Henry* (27608)
Dam *Mary Jones* (29965)
Born—March 5, 1915
Breeder and owner:
Harry L. Jones, Union City, Pa.

35207 **King Ecca**
Sire *Victor Alfieri* (22596)
Dam *Kaloolah Verily* (29157)
Born—March 25, 1915
Breeder and owner:
Edwin G. Lawton, Lawtons, N. Y.

35208 **Sunrise of King of the May's King**
Sire *King of the May's King* (20489)
Dam *Miss Sunshine* (41391)
Born—March 20, 1915
Breeder—H. D. Griswold, West Salem, Wis.
Owner—M. D. Odekirk, Springbrook, Wis.

35209 **Caesar of Good Hope**
Sire *Arroyo's Prince* (23623)
Dam *Queen Molly of Good Hope* (49592)
Born—March 2, 1915
Breeder and owner:
Fred C. Hansen, Tigerton, Wis.

35210 **Pepin County's Benjamin**
Sire *Hazel's Benjamin* (26369)
Dam *Imp. Fanny des Martin's III.* (50761)
Born—April 7, 1915
Breeder and owner:
Matt Brunner, Durand, Wis.

35211 **Dormir of Albion**
Sire *King Hunter* (10682)
Dam *Robin's Dormir* (31319)
Born—April 10, 1915
Breeder and owner:
H. H. Babcock, Edgerton, Wis.

35212 **A. B. of De Ruyter Stock Farm**
Sire *Jewel's Masher of Fairview* (14934)
Dam *Genevieve of De Ruyter Stock Farm* (33848)
Born—May 10, 1915
Breeder and owner:
P. L. Dwight, De Ruyter, N. Y.

35213 **Oak Ridge Watchful**
Sire *Imp. Aimable of the Isle* (18373)
Dam *Imp. Wendy* (40613)
Born—May 13, 1913
Breeder and owner:
Thomas F. Ryan, Oak Ridge, Va.

35214 **Aimable of the Isle 10th**
Sire *Imp. Aimable of the Isle* (18373)
Dam *Joseph's Pride of Alfalfa Farms* (31049)
Born—March 20, 1915
Breeder and owner:
Thomas F. Ryan, Oak Ridge, Va.

35215 **Aimable of the Isle 11th**
Sire *Imp. Aimable of the Isle* (18373)
Dam *Imp. Fleurie XIII.* (34252)
Born—April 29, 1915
Breeder and owner:
Thomas F. Ryan, Oak Ridge, Va.

35216 **Lord Stranford of Oak Ridge 2d**
Sire *Lord Stranford of Oak Ridge* (25974)
Dam *Leda of Oak Ridge* (47777)
Born—May 3, 1915
Breeder and owner:
Thomas F. Ryan, Oak Ridge, Va.

35217 **Gemsey's Sandbur of Oak Ridge**
Sire *Imp. Aimable of the Isle* (18373)
Dam *Lady Gemsey 6th* (31044)
Born—May 8, 1915
Breeder and owner:
Thomas F. Ryan, Oak Ridge, Va.

35218 **Royal Governor of Oak Ridge**
Sire *Lord Stranford of Oak Ridge* (25974)
Dam *Imp. Sweet Maggie I.* (33220)
Born—May 27, 1915
Breeder and owner:
Thomas F. Ryan, Oak Ridge, Va.

35219 **Glenstay of Oak Ridge**
Sire *Pinehurst Selma's Main Stay* (28437)
Dam *Glenwood's Purity of Oak Ridge* (47635)
Born—July 6, 1915
Breeder and owner:
Thomas F. Ryan, Oak Ridge, Va.

35220 **Darius of Oak Ridge**
Sire *Aimable's Columbus of Oak Ridge* (26945)
Dam *Aimable's Carrie of Oak Ridge* (50931)
Born—Aug. 8, 1915
Breeder and owner:
Thomas F. Ryan, Oak Ridge, Va.

35221 **Esperance's Governor of Oak Ridge**
Sire *Aimable's Columbus of Oak Ridge* (26945)
Dam *Imp. Esperance of the Isle* (34250)
Born—Aug. 14, 1915
Breeder and owner:
Thomas F. Ryan, Oak Ridge, Va.

35222 **Soso's Main Stay of Oak Ridge**
Sire *Lady Alderney II.'s Sequel* (22123)
Dam *Glenwood's Soso of Oak Ridge* (47971)
Born—Aug. 15, 1915
Breeder and owner:
Thomas F. Ryan, Oak Ridge, Va.

35223 **Aimable of the Isle 12th**
Sire *Imp. Aimable of the Isle* (18373)
Dam *Maxim's Fairy of Oak Ridge* (40434)
Born—Aug. 17, 1915
Breeder and owner:
Thomas F. Ryan, Oak Ridge, Va.

35224 **Fair Maiden's Yeksa of Oakwood**
Sire *Sunbeam's Yeksa of Chestnut Hill* (22300)
Dam *Fair Maiden of Oak Wood* (43769)
Born—Jan. 3, 1914
Breeder and owner:
A. L. Carpenter, Akron, Ohio.

35225 **Yeksa's Caruso**
Sire *Miss Jane's Caruso* (25665)
Dam *Yeksa Golden Horn 2d* (39325)
Born—May 4, 1915
Breeder and owner:
Ole Larson, Clarks Grove, Minn.

35226 **Elm Road Peter**
Sire *King of Linwood* (22451)
Dam *Elm Road Belle* (45748)
Born—March 30, 1915
Breeder and owner:
C. E. Tobey, Phillips, Wis.

35227 **Elm Road Otto**
Sire *King of Linwood* (22451)
Dam *Elm Road Bird* (41077)
Born—April 2, 1915
Breeder and owner:
C. E. Tobey, Phillips, Wis.

35228 **Elm Road Tom**
Sire *King of Linwood* (22451)
Dam *Dolsey 2d* (18793)
Born—April 11, 1915
Breeder and owner:
C. E. Tobey, Phillips, Wis.

35229 **Queen's Raymond of A. D. Farm**
Sire *Imp. Alderney Raymond* (26357)
Dam *Imp. Queen of Anna Dean Farm* (47585)
Born—March 28, 1915
Breeder and owner:
O. C. Barber, Akron, Ohio.

35230 **Daisy's Princess's Count of A. D. Farm**
Sire *Daisy Pearl's Count* (18475)
Dam *Princess Corinna's Mabel* (39601)
Born—March 30, 1915
Breeder and owner:
O. C. Barber, Akron, Ohio.

35231 **Stella's Favorite Goldseeker of A. D. Farm**
Sire *Imp. Goldseeker of Anna Dean Farm* (26106)
Dam *Stella's Favorite* (22816)
Born—March 31, 1915
Breeder and owner:
O. C. Barber, Akron, Ohio.

35232 **Bon Vivant**
Sire *Northwest* (14011)
Dam *Flora Bonjour* (38454)
Born—April 24, 1915
Breeder and owner:
Helendale Farms, Milwaukee, Wis.

35233 **San Domingo**
Sire *Northwest* (14011
Dam *Minty's Bonny Annie* (18331)
Born—May 25, 1915
Breeder and owner:
Helendale Farms, Milwaukee, Wis.

35234 **Red of Claraben Court**
Sire *Missy's May Rose King of the Glen* (19660)
Dam *Nannie of the Glen* (24273)
Born—April 1, 1915
Breeder—H. A. C. Taylor, Newport, R. I.
Owner—Benjamin Stern, Roslyn, N. Y.

35235 **Gay Lad Sequel of McClure Farm**
Sire *Gay Lad Sequel of Denton Farm* (22845)
Dam *Julia's Princess of Ochervoil* (46781)
Born—May 11, 1915
Breeder and owner:
John L. Williams, Waukesha, Wis.

35236 **Son of Felicia's Pride of Ochervoil**
Sire *Gay Lad Sequel of Denton Farm* (22845)
Dam *Felicia's Pride of Ochervoil* (49154)
Born—July 17, 1915
Breeder and owner:
John L. Williams, Waukesha, Wis.

35237 **Lord Dinwiddie**
Sire *Imp. Dora's King of Oak Ridge* (22916)
Dam *Beechwood's Dainty Buttercup 2d* (27589)
Born—May 6, 1914
Breeder and owner:
Thomas M. Gathright, Covington, Va.

35238 **Mixter Yeoman of Buttonwood Farm**
Sire *Yeoman's King of the May* (17053)
Dam *Picotte's Select* (30009)
Born—July 5, 1914
Breeder and owner:
Est. George Mixter, Hardwick, Mass.

35239 **Lenfestey's Duke**
Sire *Sir Glenwood Lenfestey* (24163)
Dam *Duchess of Wildwood* (37464)
Born—March 5, 1915
Breeder and owner:
William H. Piper, Villisca, Iowa.

35240 **Magneto**
Sire *Chimes of Fairview's Son* (19764)
Dam *Magnet's Pride* (39494)
Born—March 5, 1915
Breeder—Frank McCunniff, Fairbank, Iowa.
Owner—William H. Piper, Villisca, Iowa.

35241 **Fayoline's Glenwood**
Sire *Glenwood's Echo* (23104)
Dam *Fayoline* (36016)
Born—Dec. 16, 1914
Breeder and owner:
John P. Scheuring, Greenwood, Wis.

35242 **War King of Elmwood**
Sire *Sir Ponto of Elmwood* (25492)
Dam *Bianca of Elmwood* (35948)
Born—Nov. 12, 1914
Breeder and owner:
M. E. Gifford, Sherman, N. Y.

35243 **Sir Ponto of Elmwood, Jr.**
Sire *Sir Ponto of Elmwood* (25492)
Dam *Merely Mary Ann 2d* (36569)
Born—Dec. 24, 1914
Breeder and owner:
M. E. Gifford, Sherman, N. Y.

35244 **Bruce of Elmwood**
Sire *Sir Ponto of Elmwood* (25492)
Dam *Cassie of Elmwood* (35947)
Born—Feb. 5, 1915
Breeder and owner:
M. E. Gifford, Sherman, N. Y.

35245 **Malcolm of Birchwood**
Sire *Glenwood of Marshfield* (21643)
Dam *Kornova of Birchwood* (44463)
Born—March 16, 1915
Breeder and owner:
M. L. Welles, Rosendale, Wis.

35246 **Mercury of Birchwood**
Sire *Dairymaid's King* (12898)
Dam *Gertrude of Birchwood* (27360)
Born—April 16, 1915
Breeder and owner:
M. L. Welles, Rosendale, Wis.

35247 **Michael of Birchwood**
Sire *Dairymaid's King* (12898)
Dam *Dawn of Birchwood* (21245)
Born—April 30, 1915
Breeder and owner:
M. L. Welles, Rosendale, Wis.

35248 **Milton of Birchwood**
Sire *Dairymaid's King* (12898)
Dam *Gretta of Birchwood* (27525)
Born—May 15, 1915
Breeder and owner:
M. L. Welles, Rosendale, Wis.

35249 **Mervin of Birchwood**
Sire *Dairymaid's King* (12898)
Dam *Helen of Birchwood* (32253)
Born—May 23, 1915
Breeder and owner:
M. L. Welles, Rosendale, Wis.

35250 **Roxie's Advocate**
Sire *Roxie's Glenwood of Brodhead* (25288)
Dam *Naomi of Elk* (47961)
Born—April 29, 1915
Breeder—Myron H. Tichenor, Oconomowoc, Wis.
Owner—Carnation Stock Farms, Seattle, Wash.

35251 **Glenwood's Charming Lad**
Sire *Glenwood's Champion* (15639)
Dam *Imp. Lady Charming of Westmoreland* (40712)
Born—June 3, 1915
Breeder—Myron H. Tichenor, Oconomowoc, Wis.
Owner—Carnation Stock Farms, Seattle, Wash.

35252 **Roxie's Champion**
Sire *Glenwood's Champion* (15639)
Dam *Roxie of Sunnyside* (19246)
Born—June 7, 1915
Breeder—Myron H. Tichenor, Oconomowoc, Wis.
Owner—Carnation Stock Farms, Seattle, Wash.

35253 **Abetter Barmouth**
Sire *Abetter Empire* (21621)
Dam *Apy Barmouth* (37065)
Born—April 20, 1915
Breeder and owner:
Willard C. Ingalls, Fond du Lac, Wis.

35254 **Alex of Empire**
Sire *Abetter Empire* (21621)
Dam *Royal's Golden Horn* (26158)
Born—July 10, 1915
Breeder and owner:
Fred M. Ingalls, Fond du Lac, Wis.

35255 **King Butter Boy**
Sire *Bopeep Keene Merrimac* (22919)
Dam *Buttercup of Riverview* (35851)
Born—May 23, 1915
Breeder and owner:
D. R. &. F. A. Cole, Keene, N. H.

35256 **Cailliotterie's Governor of Clovernook**
Sire *King of Fern Ravine* (12511)
Dam *Imp. Cailliotterie Maid II.* (22538)
Born—Nov. 7, 1914
Breeder and owner:
J. Gilbert Hickcox, Whitefish Bay, Wis.

35257 **Noble Lad of Glen-Rose**
Sire *Combination Lad of Clover Meadows* (18924)
Dam *New Year's Glenwood* (37952)
Born—March 14, 1915
Breeder and owner:
Fred C. Clow, New Lisbon, Wis.

35258 **Yeksa's Topnotch of Hill Top Farm**
Sire *Yeksa's Colonel* (23590)
Dam *Celosia's Blue Bell* (41583)
Born—April 12, 1915
Breeder and owner:
Mrs. Florence K. Stubbs, Mankato, Minn.

35259 **Billy Buttercup of Roxbury**
Sire *Duke of Roxbury* (21808)
Dam *Laura of Stanford* (41161)
Born—April 17, 1915
Breeder and owner:
Mrs. C. M. Sanford, Roxbury, N. Y.

35260 **Gay's Ruby Rose King**
Sire *Gay's May King* (19731)
Dam *Bellson's Ruby of Rib Hill* (40182)
Born—Sept. 1, 1915
Breeder and owner:
J. J. Bean, West Salem, Wis.

35261 **Etta's King of Ore Hill**
Sire *Pride's King of the May* (26169)
Dam *Squire's Glenwood's Etta* (27456)
Born—April 9, 1915
Breeder and owner:
Dale E. Rundell, Livingston, Wis.

35262 **Dimple of Welliversville**
Sire *Dimple Y. of Welliversville* (23288)
Dam *Maud of Welliversville* (28195)
Born—March 17, 1915
Breeder and owner:
J. Frank Kline, Millville, Pa.

35263 **Red Clover's May King**
Sire *Beda's May King* (11893)
Dam *Red Clover O. D.* (43697)
Born—Jan. 25, 1915
Breeder and owner:
Delaware College, Newark, Del.

35264 **Golden Rose May King**
Sire *Beda's May King* (11893)
Dam *Golden Rose O. D.* (43861)
Born—March 10, 1915
Breeder and owner:
Delaware College, Newark, Del.

35265 **Clearly King**
Sire *Beda's May King* (11893)
Dam *Clearly 2d* (29024)
Born—March 31, 1915
Breeder and owner:
Delaware College, Newark, Del.

35266 **Fernwood May Duke**
Sire *Beda's May King* (11893)
Dam *Rosalie's Fernwood* (58453)
Born—May 25, 1915
Breeder—E. C. Johnson, Newark, Del.
Owner—Delaware College, Newark, Del.

35267 **Madge's King**
Sire *Beda's May King* (11893)
Dam *Madge O. D.* (43699)
Born—June 13, 1915
Breeder and owner:
Delaware College, Newark, Del.

35268 **Dill's Shaddock**
Sire *Shaddock* (23579)
Dam *Dill of Maplewood* (27849)
Born—March 12, 1915
Breeder and owner:
L. J. Byers & C. C. Barnes, Coldwater, Mich.

35269 **Shaddock's Star**
Sire *Shaddock* (23579)
Dam *Star of Edgewood* (35959)
Born—March 25, 1915
Breeder and owner:
L. J. Byers & C. C. Barnes, Coldwater, Mich.

35270 **Casterilius's Shaddock**
Sire *Shaddock* (23579)
Dam *Casterilius's Juliette* (25537)
Born—April 20, 1915
Breeder and owner:
L. J. Byers & C. C. Barnes, Coldwater, Mich.

35271 **Elnor Jane's Shaddock**
Sire *Shaddock* (23579)
Dam *Elnor Jane* (25191)
Born—June 3, 1915
Breeder and owner:
L. J. Byers & C. C. Barnes, Coldwater, Mich.

35272 **Shaddock of Brookside**
Sire *Shaddock* (23579)
Dam *Rose of Brookside* (43283)
Born—June 16, 1915
Breeder and owner:
L. J. Byers & C. C. Barnes, Coldwater, Mich.

35273 **Inez's Shaddock**
Sire *Shaddock* (23579)
Dam *Inez Star* (14650)
Born—Aug. 6, 1915
Breeder and owner:
L. J. Byers & C. C. Barnes, Coldwater, Mich.

35274 **Lady France's Prince**
Sire *Langwater Royal 4th* (19331)
Dam *Lady Graceful's France* (36819)
Born—Dec. 18, 1914
Breeder—H. D. Parker, Greeley, Colo.
Owner—C. K. Post, Wiggins, Colo.

35275 **Lily's College Prince**
Sire *Imp. Rouge II.'s Son* (18587)
Dam *Imp. Jewel's Guernsey Lily* (28333)
Born—Aug. 6, 1915
Breeder and owner:
Iowa State College, Ames, Iowa.

35276 **King of Orchard Bluff**
Sire *Dimple Bloom of Edgemont* (18526)
Dam *Pride's Josie* (44241)
Born—Feb. 19, 1913
Breeder and owner:
W. W. Vandivort, Evans City, Pa.

35277 **Pride's King Glenwood**
Sire *Sundari's King of St. Croix* (24486)
Dam *Imp. Raymond's Pride of the Hill* (54461)
Born—April 18, 1915
Breeder—B. L. Rundell, Hammond, Wis.
Owner—Henry A. Peck, Hammond, Wis.

35278 **Nell's King**
Sire *Sundari's King of St. Croix* (24486)
Dam *Imp. Nell of the Préel II.* (54471)
Born—June 2, 1915
Breeder—B. L. Rundell, Hammond, Wis.
Owner—Henry A. Peck, Hammond, Wis.

35279 **Gay's Marion**
Sire *Imp. Hayes Gay 3d* (22241)
Dam *Goldheels's Clara* (28307)
Born—April 5, 1915
Breeder and owner:
Milton Wallace, Maximo, Ohio.

35280 **Yeksa's Tops of Gold's Boy**
Sire *Dora's Boy of Sunny Valley* (24470)
Dam *Yeksa's Tops of Gold's Fannie* (22362)
Born—June 27, 1915
Breeder and owner:
William M. Jones, Waukesha, Wis.

35281 **Johnny-Jump-Up**
Sire *Village Beauty's Masher* (22433)
Dam *Masher's Beauty* (35988)
Born—April 3, 1915
Breeder—H. P. Van De Bogert & E. B. Simmons, Bearsville, N. Y.
Owner—George A. Lockwood, East Jewett, N. Y.

35282 **Cragston May Rose King 2d**
Sire *Cragston May Rose King* (19663)
Dam *Rose d'Amour* (30473)
Born—March 20, 1915
Breeder and owner:
Mrs. J. Pierpont Morgan, Highland Falls, N. Y.

35283 **Patrick of Willow Brook**
Sire *Reuben of Maple Grove* (16610)
Dam *Madge of Beaverbrook* (34589)
Born—March 17, 1915
Breeder—Lynnford O. Nye, Highgate Center, Vt.
Owner—William M. Hurley, Rockland, Mass.

35284 **Turk of Nelsonville**
Sire *Prince Elderon of Lake View* (20104)
Dam *Miss Irma* (22129)
Born—March 15, 1915
Breeder and owner:
Carl O. Doxrud, Nelsonville, Wis.

35285 **Captain Oweenee**
Sire *Catoctin* (17845)
Dam *Stella of Oakwood* (44523)
Born—Aug. 20, 1915
Breeder and owner:
J. H. Epps, Jonesboro, Tenn.

35286 **Sarah Althea's Galaxy's Bill**
Sire *Galaxy's France* (25691)
Dam *Sarah Althea* (39229)
Born—April 7, 1915
Breeder and owner:
A. E. Burnett, Novelty, Ohio.

35287 **Gulnare 20th's Galaxy's France**
Sire *Galaxy's France* (25691)
Dam *Imp. Gulnare 20th* (32445)
Born—July 1, 1915
Breeder and owner:
A. E. Burnett & Son, Novelty, Ohio.

35288 **Allecross**
Sire *Imp. Moore's Noble Emperor* (21788)
Dam *Alphea of Pinehurst 4th* (39189)
Born—July 26, 1915
Breeder and owner:
Edward D. Page, Oakland, N. J.

35289 **Hilda's Prince of Morse Dairy Farm**
Sire *Morning Glory's Prince* (26127)
Dam *Oscar's Hilda* (37311)
Born—March 14, 1915
Breeder and owner:
A. D. Morse, Jewett, N. Y.

35290 **Diamond of the Valley Fountain Farm**
Sire *Glenwood's Jeweller of Village View* (23790)
Dam *Golden Girl of Lind* (43880)
Born—Sept. 29, 1914
Breeder and owner:
Fred W. Backer, Weyauwega, Wis.

35291 **Lucille's Perfection**
Sire *Countess Cottie's Sequel* (24941)
Dam *Lucille A.* (41695)
Born—April 18, 1915
Breeder and owner:
J. C. George, Venedocia, Ohio.

35292 **Danadale**
Sire *Kingdale* (29130)
Dam *Daisydale of Tilton* (36012)
Born—March 15, 1915
Breeder and owner:
Mrs. E. L. Colby, Tilton, N. H.

35293 **Robert of Maple Lawn**
Sire *Annetta's Governor of Woodend* (25400)
Dam *Fanny Rosewood* (46367)
Born—March 14, 1915
Breeder and owner:
Hugh Norman, Lake Crystal, Minn.

35294 **Golden Gallant**
Sire *Gallant Knight of Iowa* (19511)
Dam *Wreath of Gold* (42135)
Born—March 2, 1915
Breeder and owner:
O. E. Perry, Newburg, Iowa.

35295 **Golden Knight of Newburg**
Sire *Gallant Knight of Iowa* (19511)
Dam *Snow Flake Goldy* (47468)
Born—May 29, 1915
Breeder and owner:
O. E. Perry, Newburg, Iowa.

35296 **Paulstan's Giddy Glenwood's Boy**
Sire *Giddy Girl's Glenwood* (16117)
Dam *Paulstan* (29021)
Born—March 11, 1915
Breeder and owner:
William H. Caldwell, Peterboro, N. H.

35297 **Richesse's Prince Baltimore of A. D. Farm**
Sire *Prince Baltimore of Anna Dean* (25753)
Dam *Imp. Richesse of Calais III.* (40654)
Born—March 30, 1915
Breeder and owner:
O. C. Barber, Akron, Ohio.

35298 **Prince of Sunny Slope Farm**
Sire *Teddy of Sherwood 2d* (25377)
Dam *Queen Alice of Fair View Farm 2d* (47367)
Born—April 15, 1915
Breeder and owner:
G. L. Pickett, Lawton, Pa.

35299 **Bloom L.**
Sire *Dimple Bloom 5th* (22782)
Dam *Florence L. of Maple Grove* (42760)
Born—June 20, 1915
Breeder and owner:
Ray D. Levan, Catawissa, Pa.

35300 **Iredell's Champion**
Sire *Coddle Creek Star* (20571)
Dam *Iredell's Carolina* (18716)
Born—Feb. 28, 1915
Breeder and owner:
Sam Alexander, Mooresville, N. C.

35301 **Cheshire Boy**
Sire *Imp. Lady Lorier's Prince* (17737)
Dam *Joyce's Ruby* (43604)
Born—March 2, 1914
Breeder—J. W. Bullock, Williamstown, Mass.
Owner—W. H. Dixon, Williamstown, Mass.

35302 **Woodrow of Vine Valley**
Sire *Ledyard's Warwick* (17299)
Dam *Cecil of Maple Grove* (37152)
Born—Jan. 30, 1915
Breeder and owner:
O. Howard McDaniels, Ithaca, N. Y.

35303 **Bob of Locust Hill**
Sire *Claroy of Tarbell Farms* (21889)
Dam *Irene of Locust Hill 5th* (37173)
Born—June 18, 1915
Breeder and owner:
C. S. Van Horne, Amsterdam, N. Y.

35304 **Lelah's Joe Boy**
Sire *Lelah's Glenn* (21929)
Dam *Lady Elmore* (34132)
Born—May 9, 1915
Breeder and owner:
Edward Dorn, New Holstein, Wis.

35305 **Berge Taylor**
Sire *Pride of Day's Pride* (20762)
Dam *Lottie Taylor* (49124)
Born—May 5, 1915
Breeder and owner:
J. Z. Green, Marshville, N. C.

35306 **Yeksa's Boy of Clovermead**
Sire *Gipsey's Chief of Harriton* (18060)
Dam *Bessie's Yeksa* (39376)
Born—Jan. 31, 1915
Breeder and owner:
Louie Stoll, Mora, Minn.

35307 **Gem's Hero of Wildwood**
Sire *Jethro Masher of Wildwood* (21669)
Dam *Little Gem of the Wildwood* (38487)
Born—Sept. 25, 1914
Breeder and owner:
M. G. Eberlein, Shawano, Wis.

35308 **Squire S.**
Sire *Squire K.* (23439)
Dam *Career's Maid 5th* (38736)
Born—May 18, 1915
Breeder and owner:
C. F. &. R. Black, Mount Vernon, Ind.

35309 **Woodlawn's Wilson**
Sire *Langwater Royal 5th* (19332)
Dam *Woodlawn's Myra* (28853)
Born—May 27, 1915
Breeder and owner:
Shook Bros., Spring Mills, Pa.

35310 **Karlton Richmond**
Sire *Richmond Robert* (13659)
Dam *Xmas May* (39380)
Born—July 21, 1915
Breeder and owner:
Karl Byington, Merrill, Wis.

35311 **Glenwood's Sequel of Chestnut Hill**
Sire *Selma of Pinehurst 3d's Main Stay* (20692)
Dam *Imp. Ville au Roi's Beauty III.* (33388)
Born—May 10, 1914
Breeder—Miss Caroline Archer, Reading, Pa.
Owner—Est. Myron C. Wick, Youngstown, Ohio.

35312 **Florence's Fair Lad**
Sire *Fair Lad of Hickory Grove* (22902)
Dam *Ella's Florence V.* (41352)
Born—March 17, 1915
Breeder and owner:
August Morlock, Watervliet, Mich.

35313 **Masher of the Brandywine**
Sire *Imp. France's Jewel V.* (11396)
Dam *King's Daisy* (26812)
Born—Aug. 11, 1915
Breeder and owner:
George Wood, Wawa, Pa.

35314 **Exile of Altamont**
Sire *Cooper of Hillside* (26392)
Dam *Blendina of Hillside* (45126)
Born—March 12, 1915
Breeder and owner:
Jared Van Wagenen, Jr., Lawyersville, N. Y.

35315 **Tommie of Kewaunee**
Sire *Hazel's Golden Bob* (24824)
Dam *Frances of Kewaunee* (28992)
Born—April 1, 1915
Breeder and owner:
Charles Ihlenfeld, Luxembourg, Wis.

35316 **King of Green Gates**
Sire *Jokastus* (17320)
Dam *Dolly of Green Lodge* (37882)
Born—Feb. 22, 1915
Breeder and owner:
Edmund D. Codman, Dedham, Mass.

35317 **Rockingham Branford Republican**
Sire *Rockingham* (18120)
Dam *Imp. Republica of Dingley 9th* (37316)
Born—April 26, 1915
Breeder and owner:
Morton F. Plant, Groton, Conn.

35318 **Laddie Bay**
Sire *Ledyard Bay 2d* (19299)
Dam *Sibylla's Queen* (31174)
Born—March 20, 1915
Breeder and owner:
Otto W. Post, Ensenore, N. Y.

35319 **Enola's Bay Prince**
Sire *Royal Ledyard* (18401)
Dam *Enola Bay's Princess* (32700)
Born—March 24, 1915
Breeder and owner:
Otto W. Post, Ensenore, N. Y.

35320 **Hestia's King Bay**
Sire *Ledyard Bay 2d* (19299)
Dam *Hestia of Lamont's Farm* (24240)
Born—April 6, 1915
Breeder and owner:
Otto W. Post, Ensenore, N. Y.

35321 **Lizetta's King**
Sire *Ledyard Bay 2d* (19299)
Dam *Lizetta's Bay Girl* (25061)
Born—July 16, 1915
Breeder and owner:
Otto W. Post, Ensenore, N. Y.

35322 **Azucena's Butter Boy**
Sire *Ledyard Bay 2d* (19299)
Dam *Azucena's Butter Queen* (41192)
Born—July 23, 1915
Breeder and owner:
Otto W. Post, Ensenore, N. Y.

35323 **Imp. Morland Knight**
(3078 E. G. H. B.)
Sire *Lord Mar of Morland* (2478 E. G. H. B.)
Dam *Imp. Morland Amethyst* (53958)
Born—Jan. 12, 1914
Imp. to New York, July 10, 1915, in S. S. Philadelphian, by F. S. Peer, Cranford, N. J.
Breeder—F. S. Peer, England.
Owner—F. S. Peer, Cranford, N. J.

35324 **Paddie McCue of Maple Glen**
Sire *Florham Laddie* (20431)
Dam *Loretta of Maple Glen* (34073)
Born—April 11, 1915
Breeder and owner:
L. L. Coggshall, Locke, N. Y.

35325 **Baden of Maple Glen**
Sire *Florham Laddie* (20431)
Dam *Rose May of Maple Glen* (36950)
Born—May 23, 1915
Breeder and owner:
L. L. Coggshall, Locke, N. Y.

35326 **Ben Bolt of Maple Glen**
Sire *Florham Laddie* (20431)
Dam *Libby Select* (21807)
Born—June 20, 1915
Breeder and owner:
L. L. Coggshall, Locke, N. Y.

35327 **Lord Delaware of Maple Glen**
Sire *Florham Laddie* (20431)
Dam *Independence of Maple Glen* (37179)
Born—July 13, 1915
Breeder and owner:
L. L. Coggshall, Locke, N. Y.

35328 **Ben Hur of Maple Glen**
Sire *Florham Laddie* (20431)
Dam *Washington's Cynthia* (42269)
Born—Aug. 10, 1915
Breeder and owner:
L. L. Coggshall, Locke, N. Y.

35329 **Hero of Cold Brook Farm**
Sire *Hero of Riverside* (23631)
Dam *Polly's Pet* (11669)
Born—Jan. 24, 1915
Breeder and owner:
Charles H. Berry, Monmouth, Maine.

53330 **Préel of Fletcher**
Sire *Lily's Son of Lewison* (15214)
Dam *Lizzie of Guernsey Hill* (15435)
Born—April 20, 1915
Breeder and owner:
J. P. Fletcher, Fletcher, N. C.

35331 **Triumph's Prince**
Sire *Golden Triumph* (23892)
Dam *Olympic Rose* (23817)
Born—March 21, 1915
Breeder and owner:
G. K. Chaplin, Seattle, Wash.

35332 **Valinguet Rose's May Rose King**
Sire *Rosenheim's May King* (26063)
Dam *Imp. Wildwood Valinguet Rose* (40582)
Born—March 21, 1915
Breeder and owner:
H. C. Adams, Algona, Iowa.

35333 **Wildwood Prince**
Sire *Rosenheim's May King* (26063)
Dam *Imp. President's Daisy* (33245)
Born—April 26, 1915
Breeder and owner:
H. C. Adams, Algona, Iowa.

35334 **Wildwood May King**
Sire *Rosenheim's May King* (26063)
Dam *Imp. Raymond's Zara* (35826)
Born—May 13, 1915
Breeder and owner:
H. C. Adams, Algona, Iowa.

35335 **Friendship Governor Chêne**
Sire *Polly's Masher* (22513)
Dam *Imp. Dot of the Isle* (35244)
Born—Sept. 4, 1915
Breeder and owner:
Andrew A. Thompson, Uniontown, Pa.

35336 **Friendship Prince**
Sire *Polly's Masher* (22513)
Dam *Golden Princess of Friendship Hill* (40193)
Born—Sept. 5, 1915
Breeder and owner:
Andrew A. Thompson, Uniontown, Pa.

35337 **Pet's May King of Meadow Farm**
Sire *Lady Chesterbrook's May King of Ingleside* (23424)
Dam *Pet of Mixter Farm* (45003)
Born—March 21, 1915
Breeder and owner:
George Higginson, Jr., Winnetka, Ill.

35338 **Pacific's Glenwood Prince**
Sire *Isabella's Pacific Glenwood* (26737)
Dam *Pacific's Glenwood May* (42310)
Born—March 30, 1915
Breeder and owner:
C. S. Rasmussen, Loleta, Cal.

35339 **Calamity of Haddon**
Sire *Haddon's Leader of Fashion* (23527)
Dam *Glenwood's Golden Horn of Haddon* (36965)
Born—Sept. 29, 1914
Breeder and owner:
E. T. Gill, Haddonfield, N. J.

35340 **Launfal Meadowbrook of Jennings Farm**
Sire *Sir Launfal* (15251)
Dam *Maud of Meadowbrook* (27796)
Born—July 12, 1915
Breeder and owner:
Cortez H. Jennings, Towanda, Pa.

35341 **Launfal's Vimiera of Jennings Farm**
Sire *Sir Launfal* (15251)
Dam *Imp. Daisy of Vimiera* (50262)
Born—July 22, 1915
Breeder and owner:
Cortez H. Jennings, Towanda, Pa.

35342 **Launfal Sampson of Jennings Farm**
Sire *Sir Launfal* (15251)
Dam *Imp. Queen Christine of St. Sampson's* (50258)
Born—Aug. 16, 1915
Breeder and owner:
Cortez H. Jennings, Towanda, Pa.

35343 **Fred D. of Elm Ridge**
Sire *Duke of Roughwood* (27183)
Dam *Heirloom's Tahoma* (24329)
Born—Aug. 12, 1915
Breeder and owner:
W. M. Dingley, Gardiner, Maine.

35344 **Flavia's Governor of Stanford**
Sire *Governor of Stanford* (18688)
Dam *Atlantis's Flavia* (21461)
Born—April 25, 1915
Breeder and owner:
William B. Hall, Clinton Corners, N. Y.

35345 **Buckeye's Duke of Long Branch**
Sire *Coquette's Boy of Long Meadows* (24844)
Dam *Buckeye Maypole* (40781)
Born—May 11, 1915
Breeder—B. S. Fryar, Sumner, Wash.
Owner—W. H. Cline, Sunnyside, Wash.

35346 **Dime**
Sire *Eudora's Dumont* (26326)
Dam *Squaw* (44061)
Born—March 28, 1915
Breeder and owner:
W. A. Sutherland, De Lancey, N. Y.

35347 **Fi Fi's Windflower**
Sire *Windflower 3d's Marshall* (25286)
Dam *Imp. Hayes Fi Fi 3d* (32403)
Born—May 20, 1915
Breeder and owner:
E. W. Oglebay, Wheeling, W. Va.

35348 **Perk**
Sire *Natoma's Valdagno* (16458)
Dam *Prince Fern's Susie* (48021)
Born—March 7, 1915
Breeder and owner:
Clem Hershberger & F. Schlosser, Bremen, Ind.

35349 **Miss Luetta's Hambro**
Sire *Langwater Hambro* (21011)
Dam *Miss Luetta* (27337)
Born—May 17, 1915
Breeder and owner:
Ralph Tratt, Whitewater, Wis.

35350 **Jim of Meeme**
Sire *Fred of Meeme* (24232)
Dam *Meeme Grethel* (41682)
Born—Feb. 8, 1915
Breeder and owner:
Fred. Schreiber, Kiel, Wis.

35351 **Moses of Chestnut Ridge**
Sire *Nellie's Sequel of Orchard Crest* (19449)
Dam *Ness H.* (49115)
Born—Aug. 16, 1915
Breeder and owner:
John R. Loomis, Jr., Glens Falls, N. Y.

35352 **Sweet Tip's Masse**
Sire *Imp. France's Masse of Lewison* (13257)
Dam *Sweet Tips* (39348)
Born—May 10, 1914
Breeder and owner:
Jesse Thompson, Lisbon, N. Y.

35353 **Bingo**
Sire *Sequel's Favorite* (19704)
Dam *Topaz of Bridgewater* (37970)
Born—Aug. 1, 1915
Breeder—Est. George La Monte, Bound Brook, N. J.
Owner—George M. La Monte, Bound Brook, N. J.

35354 **Tertius**
Sire *Nowaday* (26423)
Dam *Tercia* (38541)
Born—June 10, 1915
Breeder and owner:
James M. Codman, Brookline, Mass.

35355 **Fillmore's Victor**
Sire *John Q. of Edgewater* (20967)
Dam *Fillmore's Victoria* (40119)
Born—April 9, 1914
Breeder and owner:
Charles H. Jones, Wellesley Farms, Mass.

35356 **Owenoke of Willow Brook**
Sire *Coquette's Masher* (14656)
Dam *Maypole Rosie* (22846)
Born—Aug. 3, 1914
Breeder and owner:
Rush Taggart, New Canaan, Conn.

35357 **Tahoma Belle's Hero of St. Amant**
Sire *Linnie's St. Amant of Berwick* (16835)
Dam *Tahoma Belle* (47730)
Born—May 20, 1915
Breeder and owner:
Clifford A. Tibbetts, Biddeford, Maine.

35358 **Lerdo of Woodbine**
Sire *Rembrandt of Haddon* (17345)
Dam *Queen Mab of Woodbine* (45535)
Born—May 20, 1915
Breeder and owner:
John P. Ramsey, Charlotte, Vt.

35359 **Langwater Royal 15th**
Sire *Langwater Royal* (14253)
Dam *Alphea of Pinehurst 3d* (35069)
Born—April 12, 1915
Breeder and owner:
M. T. Phillips, Pomeroy, Pa.

35360 **Peter Pan of Rockledge**
Sire *Prince Auric* (19196)
Dam *Rebecca of Rockledge* (32116)
Born—July 15, 1915
Breeder and owner:
Miss Helen I. Smith, Plattsburg, N. Y.

35361 **Topaz's Pride of Arnott**
Sire *Jessica's Pride of Iowa* (23951)
Dam *Topaz of Knollwood* (39830)
Born—March 18, 1915
Breeder and owner:
Otteson & Ambal, Albert Lea, Minn.

35362 **Old Wisconse of Wilruss**
Sire *Old Faneuil* (17490)
Dam *Imp. Lady McLean* (33110)
Born—Aug. 5, 1915
Breeder and owner:
B. F. Wilson, Wausau, Wis.

35363 **Stackpole**
Sire *Jewel's Chief* (24429)
Dam *Marshall's Kellynchia* (41349)
Born—March 28, 1915
Breeder and owner:
Charles M. Whitcomb, Ellsworth Falls, Maine.

35364 **Julietta's Romeo of Hill View Farm**
Sire *Spotted Hero of Halcyon Farm* (18067)
Dam *Jewel's Julietta* (38400)
Born—April 15, 1915
Breeder and owner:
W. F. Kolb, Berlin, Wis.

35365 **Lloyd George of Comiaken**
Sire *Duke of Sutherland* (20537)
Dam *Rose of Comiaken* (36775)
Born—March 20, 1915
Breeder and owner:
William Bazett, Maple Bay, B. C.

35366 **Laurens**
Sire *Imp. Raymond's Governor* (22003)
Dam *Delora B.* (42335)
Born—May 29, 1915
Breeder and owner:
James Logan Fisher, Philadelphia, Pa.

35367 **Duffie**
Sire *Imp. Raymond's Governor* (22003)
Dam *Talma B.* (24517)
Born—June 28, 1915
Breeder and owner:
James Logan Fisher, Philadelphia, Pa.

35368 **Hayne**
Sire *Imp. Raymond's Governor* (22003)
Dam *Angela B.* (38161)
Born—July 21, 1915
Breeder and owner:
James Logan Fisher, Philadelphia, Pa.

35369 **Barnes**
Sire *Haldane* (26912)
Dam *Bonnie Norah* (13862)
Born—Aug. 7, 1915
Breeder and owner:
James Logan Fisher, Philadelphia, Pa.

35370 **Topsail 2d**
Sire *Topsail* (27787)
Dam *My Girl* (31459)
Born—Sept. 30, 1915
Breeder and owner:
N. Bosley Merryman, Cockeysville, Md.

35371 **Derby of City View**
Sire *Bell Buoy of Linda Vista* (19430)
Dam *Lassie of City View* (60269)
Born—May 16, 1915
Breeder and owner:
O. R. Schwalen, Roberts, Wis.

35372 **Dawn of City View**
Sire *Bell Buoy of Linda Vista* (19430)
Dam *Imp. Nelita of City View* (59644)
Born—May 17, 1915
Breeder and owner:
O. R. Schwalen, Roberts, Wis.

35373 **Scimitar of Pittsfield**
Sire *Imp. Deanie's Jewel of Lewison* (13249)
Dam *Scio of Washtenaw* (21425)
Born—March 26, 1915
Breeder and owner:
John C. Chalmers, Ann Arbor, Mich.

35374 **Champion of Idlehurst**
Sire *Duke of Comstock* (13813)
Dam *Jane Briggs* (29184)
Born—Aug. 29, 1915
Breeder and owner:
C. D. Benack, Hayward, Wis.

35375 **Maple Boy**
Sire *Ungeheuer* (26173)
Dam *Myrtle's Bessie* (26433)
Born—March 25, 1915
Breeder and owner:
George A. Clark, Caneadea, N. Y.

35376 **Ramortimer of Evergreen Range**
Sire *Imp. Lord Mortimer III.* (24644)
Dam *Ramola* (38514)
Born—March 19, 1915
Breeder and owner:
George Brewer, Tripoli, Iowa.

35377 **St. Patrick of Ellington**
Sire *Prince Arlo of Oaklawn* (24035)
Dam *Lady Jane Sylvia* (36528)
Born—March 17, 1915
Breeder and owner:
John T. McKnight, Ellington, Conn.

35378 **George's Diamond Duke**
Sire *Bessie's Diamond Duke* (15865)
Dam *Imp. Bella of le Gron* (39722)
Born—June 15, 1914
Breeder and owner:
Joseph B. Woods, Elizabeth, Pa.

35379 **Turner's Beauty's Alderney**
Sire *Alderney of Follyland* (25919)
Dam *Turner's Beauty of New York* (33418)
Born—Feb. 18, 1915
Breeder—Clair G. Weeks, Surprise, N. Y.
Owner—C. D. Griswold, West Salem, Wis.

35380 **Nellie's Boxer**
Sire *Red Boy of Gayhead* (20190)
Dam *Imp. Boxer's Nellie of the Isle* (23305)
Born—March 22, 1915
Breeder—M. D. Powell, Medway, N. Y.
Owner—C. D. Griswold, West Salem, Wis.

35381 **Butter Queen's Prince**
Sire *Rose Bud's Prince* (27970)
Dam *Butter Queen of Cass* (33929)
Born—March 29, 1915
Breeder and owner:
W. D. Kahler, Jones, Mich.

35382 **Lord Surrey**
Sire *Prince Frederick* (22355)
Dam *Lady Juliette* (41664)
Born—July 2, 1915
Breeder and owner:
August H. Vogel, Milwaukee, Wis.

35383 **Lord Vaux**
Sire *Prince Frederick* (22355)
Dam *Castor's Valeria* (40108)
Born—July 27, 1915
Breeder and owner:
August H. Vogel, Milwaukee, Wis.

35384 **Prince Seriosus**
Sire *Royal Gay Lad* (28002)
Dam *Pride of Pauline's Wood* (36981)
Born—Aug. 31, 1915
Breeder and owner:
August H. Vogel, Milwaukee, Wis.

35385 **Lord Vici of Pauline's Wood**
Sire *Royal Gay Lad* (28002)
Dam *Lady Aster* (44371)
Born—Sept. 2, 1915
Breeder and owner:
August H. Vogel, Milwaukee, Wis.

35386 **Queen's King Beda**
Sire *Anton's May King* (27387)
Dam *Queen O. D.* (47255)
Born—Sept. 1, 1915
Breeder and owner:
Delaware College, Newark, Del.

35387 **Berry of Loberg Glen**
Sire *Royalette's Standard* (20141)
Dam *Lavlin* (18260)
Born—July 1, 1915
Breeder and owner:
L. L. Loberg, Nelsonville, Wis.

35388 **Dolly's Oliver**
Sire *Imp. Hayes Oliver* (25149)
Dam *Dolly's Pride* (45170)
Born—April 7, 1915
Breeder—H. E. Colby, Waterloo, Iowa.
Owner—Charles M. Anderson, Waterloo, Iowa.

35389 **Twilight Fynmere**
Sire *Imp. May's Governor* (30804)
Dam *Imp. Elfordleigh Prudence* (54025)
Born—June 16, 1915
Breeder—F. S. Peer, Cranford, N. J.
Owner—James Fenimore Cooper, Cooperstown, N. Y.

35390 **Ida's Governor**
Sire *Easter's Governor* (22599)
Dam *Ida Chêne* (30459)
Born—April 25, 1915
Breeder and owner:
John C. Higgins, Delaware City, Del.

35391 **Prince Regent of Esker View**
Sire *Prince Regent of Meadowbrook* (15962)
Dam *Nita of Esker View* (33726)
Born—March 7, 1915
Breeder and owner:
Scott W. Swarts, Springwater, N. Y.

35392 **Duke Regent of Esker View**
Sire *Prince Regent of Meadowbrook* (15962)
Dam *Mary V. of Esker View* (41129)
Born—March 18, 1915
Breeder and owner:
Scott W. Swarts, Springwater, N. Y.

35393 **King Regent of Esker View**
Sire *Prince Regent of Meadowbrook* (15962)
Dam *Kathara* (12741)
Born—March 24, 1915
Breeder and owner:
Scott W. Swarts, Springwater, N. Y.

35394 **Silver King of Oak Lawn**
Sire *Imp. Silver King of the Isle* (14363)
Dam *Hildred* (31846)
Born—May 11, 1915
Breeder and owner:
W. F. Rather & Son, Peebles, Wis.

35395 **Tricksey's King of Oak Lawn**
Sire *Imp. Silver King of the Isle* (14363)
Dam *Neva's Tricksey* (31847)
Born—March 22, 1915
Breeder and owner:
W. F. Rather & Son, Peebles, Wis.

35396 **King Cress of Oak Lawn**
Sire *Imp. Silver King of the Isle* (14363)
Dam *Watercress* (25252)
Born—June 18, 1915
Breeder and owner:
W. F. Rather & Son, Peebles, Wis.

35397 **Prince George of Sycamore Farm**
Sire *Gistana's Kitchener Boy* (16857)
Dam *Kitchener's Kathleen of Alta Vista* (31873)
Born—April 7, 1915
Breeder and owner:
G. Lester Tarleton, San Jose, Cal.

35398 **Lysander of Hearts-Haven**
Sire *Brutus of Bayview* (19502)
Dam *Strong Boy's Heartshaven Girlie* (57649)
Born—June 3, 1915
Breeder and owner:
Roy R. Bartlett, South Burlington, Vt.

35399 **Sequel's Jedett of Rosemont**
Sire *Westmoreland Jedett* (22634)
Dam *Sequel's Elberon 2d* (28006)
Born—April 2, 1915
Breeder and owner:
James T. Downey, Warrenville, Ill.

35400 **Jedett's Glenwood Boy of Rosemont**
Sire *Westmoreland Jedett* (22634)
Dam *Bess of Edinburgh 2d* (32842)
Born—June 17, 1915
Breeder and owner:
James T. Downey, Warrenville, Ill.

35401 **Merryall Bob**
Sire *Imp. Durrington Favour* (31572)
Dam *Imp. Lucy Grey II.* (53804)
Born—June 25, 1915
Breeder—F. S. Peer, Cranford, N. J.
Owner—George Sumner, New Milford, Conn.

35402 **Spotted King of Maple Lane**
Sire *King Hunter* (10682)
Dam *Maple Lane Beauty* (39238)
Born—Dec. 9, 1914
Breeder and owner:
Henry A. Kelley, Edgerton, Wis.

35403 **Chicona Achilles**
Sire *Pearl's Fern Ridge King* (21492)
Dam *Algoma of Chicona* (49285)
Born—May 15, 1915
Breeder and owner:
Albion L. Gile, Chinook, Wash.

35404 **Chicona Lothario**
Sire *King of Medfield* (15434)
Dam *Roy's La Verne* (30060)
Born—May 16, 1915
Breeder and owner:
Albion L. Gile, Chinook, Wash.

35405 **Friendship Henry, Jr.**
Sire *Friendship Henry* (27608)
Dam *Bridget of Amity* (33368)
Born—March 27, 1915
Breeder and owner:
Harry L. Jones, Union City, Pa.

35406 **Hance**
Sire *Friendship Henry* (27608)
Dam *Mary's Pet* (41132)
Born—March 29, 1915
Breeder and owner:
Harry L. Jones, Union City, Pa.

35407 **Langwater Jeweler**
Sire *Langwater Advocate* (20514)
Dam *Imp. Langwater Pearl* (26605)
Born—Dec. 11, 1914
Breeder and owner:
F. Lothrop Ames, North Easton, Mass.

35408 **Langwater Juryman**
Sire *Langwater Advocate* (20514)
Dam *Rose of Langwater* (24204)
Born—Dec. 31, 1914
Breeder and owner:
F. Lothrop Ames, North Easton, Mass.

35409 **Norwich Lady's King**
Sire *L'Aiglon of Linda Vista* (19431)
Dam *Norwich Lady* (34001)
Born—April 15, 1915
Breeder and owner:
J. M. Williams, North Adams, Mich.

35410 **King of Wades Point**
Sire *Sweet Alice King's Son* (8140)
Dam *Milford Lassie of Norwood Girl* (19213)
Born—April 20, 1915
Breeder and owner:
R. W. Holland, Bel Air, Md.

35411 **Lizette's Duo**
Sire *Duke of El Birta* (25666)
Dam *Lady Lizette* (37415)
Born—April 10, 1915
Breeder and owner:
Phil R. Toll, Kansas City, Mo.

35412 **Zeta's Ultimo**
Sire *Duke of El Birta* (25666)
Dam *Zeta's Gem* (16883)
Born—April 14, 1915
Breeder and owner:
Phil R. Toll, Kansas City, Mo.

35413 **Fillpail's Governor of Fritzlyn**
Sire *Quail's Raymond of Fritzlyn* (26138)
Dam *Fillpail of Fritzlyn* (34409)
Born—April 10, 1915
Breeder and owner:
William F. Fretz, Pipersville, Pa.

35414 **Sequel's Lad of Fritzlyn**
Sire *Lucassienne's Raymond of Fritzlyn* (23944)
Dam *Sequel's Rose of Fritzlyn* (42341)
Born—May 2, 1915
Breeder and owner:
William F. Fretz, Pipersville, Pa.

35415 **Senecta's Raymond of Fritzlyn**
Sire *Lucassienne's Raymond of Fritzlyn* (23944)
Dam *Senecta of Fritzlyn* (40692)
Born—May 28, 1915
Breeder and owner:
William F. Fretz, Pipersville, Pa.

35416 **Hayes Cherub 2d's Evergreen Range Prince**
Sire *Imp. Hayes Cherub 2d* (25147)
Dam *Imp. Violet's Pearl V.* (43668)
Born—Aug. 28, 1914
Breeder—W. W. Marsh, Waterloo, Iowa.
Owner—George Brewer, Tripoli, Iowa.

35417 **Queenson**
Sire *Goda's Son France* (19822)
Dam *Cora's Queen of Bendobrook* (42877)
Born—April 1, 1915
Breeder—Charles N. Francisco, Conesus, N. Y.
Owner—N. M. Francisco, Belmont, N. Y.

35418 **Rose's Judge of Scotch Mountain**
Sire *Judge of Spring Brook Farm* (17523)
Dam *Rose of Scotch Mountain* (36566)
Born—March 30, 1915
Breeder and owner:
A. G. Amos, Delhi, N. Y.

35419 **King of Bon Ayre**
Sire *Governor of the Jaonnets* (27743)
Dam *Flossie of Bon Ayre* (47963)
Born—April 4, 1915
Breeder—John Hall, Moravia, N. Y.
Owner—Clinton Selover, Sempronius, N. Y.

35420 **Sam Swale**
Sire *Governor of the Jaonnets* (27743)
Dam *Madeline of Bon Ayre* (47661)
Born—April 24, 1915
Breeder and owner:
John Hall, Moravia, N. Y.

35421 **Jewel's Comet**
Sire *Creusa's Jewel* (24786)
Dam *Lady Alice of Meadow Brook Farm* (20909)
Born—March 29, 1915
Breeder and owner:
Leonard E. Jones, Lisbon Falls, Maine.

35422 **Canterbury Prince**
Sire *Highland Prince of Oak Hill* (20114)
Dam *Canterbury May Blossom* (59286)
Born—July 27, 1915
Breeder and owner:
Demas Mead, Margaretville, N. Y.

35423 **Chevalier of Maple Row**
Sire *Imp. Fairie King of Follyland* (25150)
Dam *Ella H.* (24070)
Born—June 17, 1915
Breeder and owner:
Frank Dodd, Wayville, N. Y.

35424 **President Woodrow Wilson**
Sire *Imp. Fairie King of Follyland* (25150)
Dam *Sanbalat's Marigold* (34070)
Born—June 22, 1915
Breeder and owner:
Frank Dodd, Wayville, N. Y.

35425 **McAdoo**
Sire *Lily's Reamus* (21655)
Dam *Sir Galahad's Magnolia* (40255)
Born—March 5, 1915
Breeder and owner:
Louis Moffett, Gordon, Wis.

35426 **Dan Robert Bishop**
Sire *Robert Bishop's Tom of the Gleam* (13817)
Dam *Mabel Cronje* (23529)
Born—June 5, 1915
Breeder and owner:
Est. S. F. Harris, Medford, Wis.

35427 **Dolly's King of Shady Side**
Sire *Queen's Sequel of Chestnut Hill* (24487)
Dam *Dolly of Shady Side* (49381)
Born—July 19, 1915
Breeder and owner:
J. W. Rice, Harmonsburg, Pa.

35428 **Master Schramm**
Sire *Imp. Nicolle's Mar's Sequel* (17606)
Dam *Judy M. 2d* (40008)
Born—July 1, 1915
Breeder and owner:
Christ Muth, Manitowoc, Wis.

35429 **Pharo**
Sire *Neptune of Stannox* (22196)
Dam *Tilly Girl* (28230)
Born—March 24, 1915
Breeder and owner:
Mrs. C. P. Shillaber, South Framingham, Mass.

35430 **Alexander Glenwood of Hill Side**
Sire *Francis Glenwood* (17416)
Dam *Cold Brook's Sparrow* (21499)
Born—Nov. 10, 1914
Breeder and owner:
S. P. Johnson & Son, Frankfort, N. Y.

35431 **Sequel's Ben's John**
Sire *Sequel's Ben of Willowdale* (22768)
Dam *Lucia of Eastside* (29632)
Born—Aug. 30, 1915
Breeder and owner:
John S. Pickup, Cherry Creek, N. Y.

35432 **Quintilla's Seba Boy**
Sire *Seba Boy* (26580)
Dam *Quintilla's Yeksa* (45665)
Born—April 26, 1915
Breeder and owner:
Wilson Matthews, Mineral Ridge, Ohio.

35433 **Sey Pep**
Sire *Sey* (24388)
Dam *Nada of the Elms* (23024)
Born—April 9, 1915
Breeder and owner:
F. T. Wheeler, Great Barrington, Mass.

35434 **Duke of Valley View Farm**
Sire *Sey* (24388)
Dam *Stockbridge Lina* (30882)
Born—May 28, 1915
Breeder and owner:
F. T. Wheeler, Great Barrington, Mass.

35435 **Sey's Prince**
Sire *Sey* (24388)
Dam *Stockbridge Nancy* (45714)
Born—June 1, 1915
Breeder and owner:
F. T. Wheeler, Great Barrington, Mass.

35436 **May Eunice's Harold**
Sire *Rockingham's May Lad* (28311)
Dam *May Eunice of Fox Run* (43376)
Born—May 6, 1915
Breeder—Est. W. B. Rice, Peterboro, N. H.
Owner—H. Merrill, Lochmere, N. H.

35437 **Kingston Hope of Fair View**
Sire *Marais' George* (25191)
Dam *Emolyn Hope* (21225)
Born—May 10, 1915
Breeder and owner:
F. E. Kummrow, Oconomowoc, Wis.

35438 **Mossy Hill's Pride**
Sire *Marion of La Grange* (13805)
Dam *Alice of Mossy Hill* (60370)
Born—June 23, 1914
Breeder and owner:
W. M. Davis, Macon, Ga.

35439 **The Colonel from Mossy Hill**
Sire *Marion of La Grange* (13805)
Dam *Vivian of Mossy Hill* (57226)
Born—April 17, 1915
Breeder and owner:
W. M. Davis, Macon, Ga.

35440 **Mysie's Duke of Claremont**
Sire *President's Mysie* (24141)
Dam *La Belle of Claremont* (60374)
Born—April 30, 1915
Breeder and owner:
L. D. Smith, Berkeley, Cal.

35441 **Follyland Sailor Lad**
Sire *Langwater Peerless* (19227)
Dam *Valentine of Follyland* (44986)
Born—April 4, 1915
Breeder and owner:
I. C. Blandy, Greenwich, N. Y.

35442 **Lohier's Beta Raider of Waddington**
Sire *Imp. Border Raider* (22243)
Dam *Imp. Lohier's Polly II.* (33688)
Born—June 13, 1915
Breeder and owner:
E. W. Oglebay, Wheeling, W. Va.

35443 **Kersten's Prince**
Sire *Raymond of Wayland* (20339)
Dam *Imp. Lord Mervyn's Rose of les Pages* (50361)
Born—May 11, 1915
Breeder and owner:
Fred Kersten, McGregor, Iowa.

35444 **Addison of Glennfield Springs**
Sire *Reservation Chevalier* (24237)
Dam *Imp. Atropa* (40644)
Born—April 2, 1915
Breeder and owner:
Glenn L. Bacon, Groton, N. Y.

35445 **Redcloud Masher**
Sire *Nell's Glenwood Masher* (24039)
Dam *Eleanor of Rochester* (41894)
Born—May 12, 1915
Breeder and owner:
Charles Peterson, Gilbert, Arizona.

35446 **Prince Bonito**
Sire *Prince of Colbydale* (18142)
Dam *Nellie Parish* (41897)
Born—June 25, 1915
Breeder and owner:
Charles Peterson, Gilbert, Arizona.

35447 **Governess's Governor of Anna Dean Farm**
Sire *Rita Spotswood's Governor* (18018)
Dam *Governess of the Chêne* (30891)
Born—April 1, 1915
Breeder and owner:
O. C. Barber, Akron, Ohio.

35448 **Clipper's King of Anna Dean Farm**
Sire *Ollie's King of Belle Vernon 2d* (14028)
Dam *Imp. Clipper of Anna Dean Farm* (47033)
Born—April 5, 1915
Breeder and owner:
O. C. Barber, Akron, Ohio.

35449 **King's Maud Chêne's Governor of A. D. F.**
Sire *Pauline's Governor* (17565)
Dam *King's Maud Chêne* (34700)
Born—April 5, 1915
Breeder and owner:
O. C. Barber, Akron, Ohio.

35450 **Tranquilizer**
Sire *Ukiah* (14344)
Dam *Tranquil* (25730)
Born—Sept. 9, 1915
Breeder and owner:
W. D. Hoard, Fort Atkinson, Wis.

35451 **Glorious's Charm of Hillside**
Sire *Novenda's Glorious* (22373)
Dam *Florence Charmer* (40133)
Born—April 8, 1915
Breeder and owner:
Rush L. Chapman, Fort Atkinson, Wis.

35452 **Pat Bishop of Hillside**
Sire *Novenda's Glorious* (22373)
Dam *King Bishop's Lady of Brookside* (37863)
Born—April 10, 1915
Breeder and owner:
Rush L. Chapman, Fort Atkinson, Wis.

35453 **Famabella's Pete**
Sire *Ada's Yekstang* (18283)
Dam *Imp. Natoma's Famabella* (20813)
Born—April 28, 1915
Breeder and owner:
R. R. Schwartz, Troy Center, Wis.

35454 **Alfalfa King**
Sire *Prince Stranford of Greenfield* (24161)
Dam *Dove of Alfalfa Farms* (31065)
Born—April 30, 1915
Breeder and owner:
G. B. Helmuth, Millersburg, Ohio.

35455 **Glen Gable Howard**
Sire *Don Cavalier of Linda Vista* (20842)
Dam *Begalore's Beauty* (23669)
Born—Aug. 3, 1915
Breeder and owner:
William F. Gable, Wyebrooke, Pa.

35456 **Mike of Meadow Spring Farm**
Sire *Godolphin's Raymond of Fritzlyn* (25658)
Dam *Myrtle of Meadow Spring Farm* (44665)
Born—March 2, 1915
Breeder and owner:
Amos Bryan, Perkasie, Pa.

35457 **Bob of Woodrow**
Sire *King of the Hall* (25539)
Dam *Amme of Haddon* (27954)
Born—April 28, 1915
Breeder and owner:
Charles M. Fenton, Northfield, Ohio.

35458 **Zed of Oaklawn**
Sire *Imp. Rouge's Chêne* (21632)
Dam *Divetta Oaklawn* (44910)
Born—Aug. 2, 1915
Breeder and owner:
Mrs. Fanny Macmillan Crane, Menomonie, Wis.

35459 **Caribou Fayeo**
Sire *Yeoman's King Victor* (22295)
Dam *Soapstone's Fay* (34874)
Born—Aug. 7, 1915
Breeder and owner:
George C. Stone, Twig, Minn.

35460 **Sir Masher's Jim of Galway**
Sire *Prince Morrow of Sunnyside* (15374)
Dam *Eva of Birchton* (23397)
Born—Aug. 19, 1915
Breeder and owner:
Frank L. Smith, Ballston Spa, N. Y.

35461 **Imp. Paxton Benjuvis**
Sire On Guernsey *Juvis* (R. G. A. S. 3148 P. S.)
Dam *Imp. Benefice of Sarnia* (50459)
Born—May 29, 1914
Imp. in dam.
Breeder—Henry Du Port, Island of Guernsey.
Owner—E. G. Richards, Paxton, Mass.

35462 **Prince Hal of Jamestown**
Sire *Le Grand of Hillside* (27939)
Dam *June of Hillside* (21804)
Born—April 7, 1915
Breeder and owner:
George Howland, Jamestown, R. I.

35463 **Arthos of Greenway**
Sire *Imp. France's Jewel XI.* (13383)
Dam *Orchis of Greenway* (20727)
Born—Sept. 18, 1915
Breeder and owner:
H. G. Cheney, South Manchester, Conn.

35464 **Glenwood of Cosquay**
Sire *Maidstone* (20428)
Dam *Sparkle of Wasteland* (32872)
Born—March 30, 1915
Breeder and owner:
E. J. Adkins, Hebron, Md.

35465 **Prince of Cosquay**
Sire *Maidstone* (20428)
Dam *Red Rose of Brookmead* (32846)
Born—April 8, 1915
Breeder and owner:
E. J. Adkins, Hebron, Md.

35466 **Pride of Locust Farm**
Sire *Lassie's Pride of Locust Hill* (23571)
Dam *Homestead Flora* (26224)
Born—April 4, 1915
Breeder and owner:
Howard C. Park, Worthington, Ohio.

35467 **Captain Dunba**
Sire *Marquette* (16510)
Dam *Dido's Ly* (20443)
Born—May 7, 1915
Breeder and owner:
O. T. Remington, Elk Mound, Wis.

35468 **Commodore Bay**
Sire *Libby's Prince of Orange* (21874)
Dam *Betty Bay 2d* (19443)
Born—April 20, 1915
Breeder and owner:
W. A. Bullock, Barneveld, N. Y.

35469 **King of Velvet Lawn**
Sire *Guydette's Selection* (25785)
Dam *Rena Batavia of Evening Shade* (42847)
Born—June 20, 1915
Breeder and owner:
Thomas B. Whinnery, Adena, Ohio.

35470 **Lamont's Jerry**
Sire *Fair Lady's Sequel* (23507)
Dam *Lamont's Susa B.* (40907)
Born—Aug. 19, 1915
Breeder and owner:
William C. Lamont, Cobleskill, N. Y.

35471 **Lamont's John R.**
Sire *Fair Lady's Sequel* (23507)
Dam *Oreta* (22000)
Born—Aug. 20, 1915
Breeder and owner:
William C. Lamont, Cobleskill, N. Y.

35472 **Fair Lad of Franklin Farms**
Sire *Imp. Mayor of Mendham* (31250)
Dam *Imp. Damaris of Castel* (46749)
Born—July 1, 1915
Breeder and owner:
Franklin Murphy, Mendham, N. J.

35473 **King of Poundstock**
Sire *Poundstock's Franc of the Manor* (26321)
Dam *Magnolia B. of Jefferson* (22902)
Born—Aug. 10, 1915
Breeder and owner:
John S. Johnson, Ridgway, Pa.

35474 **Clairvoyanel of Menomonie Guernsey Farm**
Sire *Imp. Clairvoyante's Sequel II.* (22091)
Dam *Nelson's Jewel* (39623)
Born—April 2, 1915
Breeder and owner:
Charles O. Govin, Menomonie, Wis.

35475 **Canary's Boy**
Sire *Rhea's King of the May* (14368)
Dam *Canary of Daisydale 2d* (26991)
Born—June 24, 1915
Breeder and owner:
David L. Williams, Waukesha, Wis.

35476 **Barrymoor's Commander**
Sire *Masher's Sequel of Barrymoor* (23996)
Dam *Hildegard of West Lawn 2d* (31431)
Born—April 5, 1915
Breeder—T. C. Bradley, Parkville, Mo.
Owner—Est. T. C. Bradley, Parkville, Mo.

35477 **Barrymoor's Sequel**
Sire *Masher's Sequel of Barrymoor* (23996)
Dam *Sass Box of West Lawn* (28327)
Born—May 9, 1915
Breeder—T. C. Bradley, Parkville, Mo.
Owner—Est. T. C. Bradley, Parkville, Mo.

35478 **Comrade's Duke**
Sire *Comrade of Prospect* (19109)
Dam *Fern's Beauty of Pinecliff* (32741)
Born—April 14, 1915
Breeder and owner:
Charles H. Schafer, Waukesha, Wis.

35479 **Tybet of Walnut Glens**
Sire *Baubigny's Squire of Keewaydin* (21834)
Dam *Betty Spencer* (29279)
Born—March 19, 1915
Breeder and owner:
R. D. Gates, Novelty, Ohio.

35480 **Katonah's Rex**
Sire *Imp. Sequel's Monogram* (15649)
Dam *Katonah's Salome* (33429)
Born—April 11, 1915
Breeder and owner:
Clarence Whitman, Katonah, N. Y.

35481 **Lord Sunrise**
Sire *Rozen of Koshkonong Place* (13921)
Dam *Lady Sunrise* (24278)
Born—May 26, 1915
Breeder and owner:
John S. Capper, Grand Junction, Mich.

35482 **Sequel of Hazelbrook**
Sire *Chedda's Sequel* (21942)
Dam *Gulnare of Hazelbrook* (45411)
Born—April 11, 1915
Breeder and owner:
Est. W. L. Thompson, East Liverpool, Ohio.

35483 **Bunker Boy of Hazelbrook**
Sire *Billy Sunday* (20177)
Dam *Dorothy of Hazelbrook* (27915)
Born—May 22, 1915
Breeder and owner:
Est. W. L. Thompson, East Liverpool, Ohio.

35484 **Dora's Governor of Hartwick**
Sire *Queen's Governor of Oakhurst* (22781)
Dam *Dora of Hartwick* (54683)
Born—April 23, 1915
Breeder and owner:
G. Orville Mayne, Hartwick, N. Y.

35485 **Red Lad of Valley Ridge**
Sire *Gay Lad of Valley Ridge* (20252)
Dam *Imp. Goldvein du Grée* (31601)
Born—Aug. 1, 1914
Breeder and owner:
J. H. Wade, Cleveland, Ohio.

35486 **Max Wirthmor**
Sire *Lena's Statesman* (24744)
Dam *Shawnee Princess* (45990)
Born—June 28, 1915
Breeder and owner:
C. T. Gilbert, Shaw, Oregon.

35487 **Berkshire's Yeksa Lad**
Sire *Old Ironsides* (23089)
Dam *Heatherbloom* (26840)
Born—April 13, 1915
Breeder and owner:
A. O. Oleson, Livingston, Wis.

35488 **Sunny Side Blamar**
Sire *Glenwood Blamar* (33720)
Dam *Ambition's Garetta* (38201)
Born—April 29, 1915
Breeder and owner:
J. Harvey Wyman, Baraboo, Wis.

35489 **Wood Ford's Jessie's Captain**
Sire *Prime Marshall* (13732)
Dam *Wood Ford's Jessie* (30182)
Born—Sept. 24, 1915
Breeder and owner:
Hermann Mueller, Hamburg, Minn.

35490 **Sweet Briar's Robert**
Sire *Imp. Roberts' Boy* (21662)
Dam *Sweet Briar of Great Hill* (45380)
Born—Sept. 18, 1915
Breeder and owner:
Galen L. Stone, Marion, Mass.

35491 **Annette's Togo**
Sire *Imp. Billy of Sarnia* (19065)
Dam *Imp. Annette of Sarnia* (44440)
Born—July 23, 1915
Breeder and owner:
Augustus P. Loring, Boston, Mass.

35492 **Ervin R. of Troutmere**
Sire *Washington of Maple Glen* (22477)
Dam *Belle Duchess* (27313)
Born—July 6, 1915
Breeder and owner:
Theo Werder, Sanborn, Wis.

35493 **Washington's Gem of Troutmere**
Sire *Washington of Maple Glen* (22477)
Dam *McLean's Little Gem* (25648)
Born—July 31, 1915
Breeder and owner:
Theo Werder, Sanborn, Wis.

35494 **Quartus of Elmwood**
Sire *Golden Secret of Elmwood* (21803)
Dam *Ponilen* (20169)
Born—April 15, 1915
Breeder and owner:
A. W. Griswold, Elmwood, N. H.

35495 **Lady Jessie's Casterilius**
Sire *Casterilius of Nelsonville* (18052)
Dam *Lady Jessie of Nelsonville* (29989)
Born—April 10, 1915
Breeder and owner:
L. E. Gordon, Jr., Nelsonville, Wis.

35496 **Joseph of Rodman**
Sire *Roy of High Point* (17282)
Dam *Lady of Cedar Grove 2d* (34050)
Born—Aug. 30, 1915
Breeder and owner:
L. W. Henry, Rodman, S. C.

35497 **Glen of the Pines 3d**
Sire *Glen of the Pines* (18671)
Dam *Miss Rose Stranford* (24968)
Born—April 12, 1915
Breeder and owner:
Adolph A. Suhr, Cochrane, Wis.

35498 **King of Rose Valley**
Sire *Joe Cannon* (21316)
Dam *Glenwood Girl of Rose Valley 2d* (45094)
Born—June 3, 1915
Breeder and owner:
Adolph A. Suhr, Cochrane, Wis.

35499 **Eltha's Son**
Sire *Imp. Atlasta Governor* (24823)
Dam *Eltha* (33914)
Born—April 6, 1915
Breeder and owner:
C. T. Bundy, Eau Claire, Wis.

35500 **Tom Boy**
Sire *Imp. Atlasta Governor* (24823)
Dam *Atlasta Girl* (43583)
Born—April 12, 1915
Breeder and owner:
C. T. Bundy, Eau Claire, Wis.

35501 **Atlasta Star**
Sire *Imp. Atlasta Governor* (24823)
Dam *Rose of Willowmere* (35096)
Born—April 22, 1915
Breeder and owner:
C. T. Bundy, Eau Claire, Wis.

35502 **Lady Jane's Governor**
Sire *Imp. Atlasta Governor* (24823)
Dam *Lady Jane of Kirkside* (33526)
Born—April 16, 1915
Breeder and owner:
C. T. Bundy, Eau Claire, Wis.

35503 **Atlasta Fred**
Sire *Imp. Atlasta Governor* (24823)
Dam *Atlasta Rose* (43582)
Born—April 30, 1915
Breeder and owner:
C. T. Bundy, Eau Claire, Wis.

35504 **Lily's Son**
Sire *Imp. Atlasta Governor* (24823)
Dam *Lily of L. View* (41930)
Born—May 19, 1915
Breeder and owner:
C. T. Bundy, Eau Claire, Wis.

35505 **Prince Jack of Pequea**
Sire *Toma's Jack* (15792)
Dam *Mentor Maid's Mabelle* (27325)
Born—May 15, 1915
Breeder and owner:
J. H. Brinton, Gap, Pa.

35506 **Langwater Golden Secret 3d**
Sire *Langwater Golden Secret* (26510)
Dam *Manoa's Butterwitch* (34611)
Born—July 17, 1915
Breeder and owner:
M. T. Phillips, Pomeroy, Pa.

35507 **John Jay of Vlaumans Kill**
Sire *George Washington of Maple Glen* (19928)
Dam *Glenwood's Blue Sky* (29606)
Born—June 28, 1915
Breeder and owner:
Edwin B. Mead, Delmar, N. Y.

35508 **Variegated Prince**
Sire *Puritan Prince* (23042)
Dam *Trinker's Beauty* (41832)
Born—May 1, 1915
Breeder and owner:
J. H. Detwiler, Center Hall, Pa.

35509 **John Rose**
Sire *Clyde of Wayne* (17113)
Dam *Rose of Edinburgh* (28005)
Born—Dec. 12, 1914
Breeder and owner:
Phillips & Seeds, Thorndale, Pa.

35510 **Major O'Leary**
Sire *Major of Chestnut Grove Farm* (23291)
Dam *Jennie of Guernsey & Mule Farm* (38596)
Born—April 6, 1915
Breeder and owner:
G. H. Monro, Sylvania, Pa.

35511 **Alma's Chief**
Sire *Cohasset Chief* (19915)
Dam *Alma M.* (44904)
Born—May 5, 1915
Breeder and owner:
P. J. Connor, Durham, N. H.

35512 **Lucretia's Boy**
Sire *Frankwall's Early Riser* (12116)
Dam *Lucretia of Waumesit* (29500)
Born—April 17, 1915
Breeder and owner:
Everett A. Bowen, Lakeville, Mass.

35513 **Donald of Clovermead**
Sire *Gipsey's Chief of Harriton* (18060)
Dam *Dolly of Clovermead* (35283)
Born—May 8, 1915
Breeder and owner:
Louie Stoll, Mora, Minn.

35514 **Duke of Ferncroft**
Sire *Norwich Boy* (23761)
Dam *Norwich Beauty* (39345)
Born—May 6, 1915
Breeder—W. M. Tice, Huntington, Mass.
Owner—Gladys M. Tice, Huntington, Mass.

35515 **Auricula's King of Cloverleaf**
Sire *Auricula's King of the May* (21429)
Dam *Bella of the Effards* (37428)
Born—Oct. 25, 1913
Breeder and owner:
Charles Breitrick, Hortonville, Wis.

35516 **Governor of Cloverleaf**
Sire *Sister Sue's Yeoman* (11820)
Dam *Imp. Bijou III. of La Croix* (32054)
Born—April 28, 1915
Breeder and owner:
Charles Breitrick, Hortonville, Wis.

35517 **Dolly's Pride of the Cedars**
Sire *Glenauric of Northwood* (23129)
Dam *Emma's Dolly* (54156)
Born—May 3, 1915
Breeder and owner:
Mrs. Eva Lehmann, Woodland, Wis.

35518 **Guyre of Cherry Hill Farm**
Sire *Guyre's Champion* (20926)
Dam *Ione of Cherry Hill Farm* (48262)
Born—July 3, 1915
Breeder and owner:
David Morgan, Cato, Wis.

35519 **Beauty's Paramour of Cottonwood**
Sire *Bopeep's Paramour of Iowa* (30093)
Dam *Imp. Beauty des Ruettes* (43673)
Born—June 25, 1915
Breeder and owner:
Frank E. Bagley, Salt Lake City, Utah.

35520 **Art Inbusch**
Sire *King of Fern Ravine* (12511)
Dam *Sula of Willowdale* (26523)
Born—July 5, 1914
Breeder and owner:
J. Gilbert Hickcox, Whitefish Bay, Wis.

35521 **Della's King of Clovernook**
Sire *King of Fern Ravine* (12511)
Dam *Della of Linden Home* (24782)
Born—Aug. 29, 1914
Breeder and owner:
J. Gilbert Hickcox, Whitefish Bay, Wis.

35522 **Lassie's Patrick**
Sire *Eagle Standard* (17408)
Dam *Queen Coraline's Lassie* (46440)
Born—June 1, 1915
Breeder and owner:
D. S. Murdock, Troy Center, Wis.

35523 **Eyler's Wellsmere Lad**
Sire *Charmante's Prince* (24531)
Dam *Lora of Wellsmere* (32781)
Born—Feb. 26, 1915
Breeder and owner:
Andrew Bogner, Andale, Kansas.

35524 **Alice's King of Maple Hill**
Sire *Langwater Hayes Rosie's King of the May* (16723)
Dam *Sweet Alice King of Norwood* (19897)
Born—May 14, 1915
Breeder and owner:
Fruit Bros., Waukesha, Wis.

35525 **Lura's King of Maple Hill**
Sire *Langwater Hayes Rosie's King of the May* (16723)
Dam *Lura's May of Maple Hill* (44844)
Born—May 4, 1915
Breeder and owner:
Fruit Bros., Waukesha, Wis.

35526 **Maud's Raymond of Meadow Brook**
Sire *Flora's Son of Lewison* (14840)
Dam *Imp. Maud of Frogmore* (30312)
Born—Sept. 14, 1915
Breeder and owner:
R. H. Pollock, Jr., Parkers Landing, Pa.

35527 **Philwood Snowdoun 5th**
Sire *Philwood Snowdoun* (19581)
Dam *Dollyproud* (27411)
Born—Dec. 8, 1914
Breeder and owner:
R. B. Robertson, Tomah, Wis.

35528 **Sunny Sambo**
Sire *Goody's Son* (16409)
Dam *Yeksamarg* (27971)
Born—March 27, 1915
Breeder and owner:
Robert B. Gibson, Durand, Wis.

35529 **Beauty Boy of Shady Hill**
Sire *Bobereen* (25455)
Dam *Luetta's Standard's Beauty* (48340)
Born—April 1, 1915
Breeder and owner:
Frank, Wilfred & Clara Williams, Whitewater, Wis.

35530 **Gaskill**
Sire *Stanley of Hillhurst* (14852)
Dam *Delphine of Hillhurst* (34432)
Born—March 22, 1915
Breeder and owner:
L. W. Robinson, Troutville, Pa.

35531 **Marx of the Mansion**
Sire *Raymond VIII.'s Richmond of Lewison* (21617)
Dam *Imp. Crabbe's Lily* (44571)
Born—June 19, 1915
Breeder and owner:
F. C. Anderson, Le Raysville, N. Y.

35532 **Waldorf Sequel**
Sire *Imp. Clairvoyante's Sequel* (21663)
Dam *Thirty Thousand Six Hundred Sixty Seven* (30667)
Born—May 17, 1915
Breeder and owner:
Kinwood Realty Corporation, Albany, N. Y.

35533 **General Bay of Easton**
Sire *General Bay* (16177)
Dam *Lady Deyraff of Fulton 3d* (30028)
Born—April 29, 1915
Breeder and owner:
Martin Hoffman, Valley Falls, N. Y.

35534 **Togo's Jewel, Jr.**
Sire *Togo's Jewel* (25832)
Dam *Jewel's Hallie* (47718)
Born—April 12, 1915
Breeder and owner:
James H. Parker, Dabney, N. C.

35535 **Buster of Lake View**
Sire *Prince Lewison of Lake View* (25512)
Dam *Agoonak* (55089)
Born—Jan. 1, 1915
Breeder and owner:
A. J. Plowman, Elderon, Wis.

35536 **Raymond's Action**
Sire *Raymond of Putney* (21605)
Dam *Bountiful's Daughter* (29762)
Born—Aug. 25, 1914
Breeder and owner:
C. B. Palmer, Huntington, Mass.

35537 **Sunderland's Chêne**
Sire *Langwater Sunderland* (19337)
Dam *Imp. Daisy of Myrtle Place II.* (44267)
Born—March 27, 1915
Breeder and owner:
Mrs. George E. Holton, Catasauqua, Pa.

35538 **Coraline's Secret**
Sire *Secret of Pergue* (27814)
Dam *Coraline of Cloverdale* (41282)
Born—Sept. 29, 1914
Breeder and owner:
Adelbert E. Adams, Plymouth, Ind.

35539 **Fraulette's Secret**
Sire *Secret of Pergue* (27814)
Dam *Fraulette* (41280)
Born—Nov. 22, 1914
Breeder and owner:
Adelbert E. Adams, Plymouth, Ind.

35540 **Sir Kent of Locust Hill**
Sire *Langwater Royal 7th* (20632)
Dam *Carrie of Locust Hill* (21954)
Born—June 5, 1915
Breeder and owner:
Walter T. Morris, Worton, Md.

35541 **Masher of Beach Farm**
Sire *Violet III.'s Son of Iowa* (24107)
Dam *Imp. Amateur of Sarnia* (46541)
Born—Dec. 15, 1914
Breeder and owner:
Campbell & Angevine, Coldwater, Mich.

35542 **O. K. of Beach Farm**
Sire *Horizon* (23091)
Dam *Io of Baugo* (41234)
Born—March 6, 1915
Breeder and owner:
Campbell & Angevine, Coldwater, Mich.

35543 **Geneva's Masher**
Sire *Sharon Beauregard* (27267)
Dam *Sharon Alice of Littleton* (48308)
Born—March 30, 1915
Breeder and owner:
Walter W. Preston, Bel Air, Md.

35544 **Bessie Charmonte 2d's Lad**
Sire *Miquetto* (23876)
Dam *Bessie Charmonte 2d* (52591)
Born—July 5, 1915
Breeder and owner:
William S. Seipt, Worcester, Pa.

35545 **Galaxy's Royal of Greenville**
Sire *Galaxy's Beauty* (24488)
Dam *Royal May Queen 2d* (30581)
Born—April 27, 1915
Breeder and owner:
Will F. Smith, Greenville, Pa.

35546 **Marshallena's Buttercup Boy**
Sire *King Diamond of Idylewilde* (25625)
Dam *Marshallena* (41026)
Born—April 9, 1915
Breeder and owner:
H. G. Staples, Dryden, Maine.

35547 **Proud May King**
Sire *Beda's May King* (11893)
Dam *Pride of Elkview Farm* (39169)
Born—Oct. 4, 1915
Breeder and owner:
Delaware College, Newark, Del.

35548 **Maximo's Royal Beauty**
Sire *Ruda's Maximo* (17769)
Dam *Arabell's Beauty B.* (22996)
Born—Feb. 1, 1915
Breeder and owner:
George A. Morse, Talent, Oregon.

35549 **Pacific's King**
Sire *Questa's May King* (20846)
Dam *Pacific's Birchwood Girl* (38774)
Born—Jan. 30, 1915
Breeder and owner:
C. S. Rasmussen, Loleta, Cal.

35550 **Stranford of Midlothian**
Sire *Dairymaid's Stranford of Pinehurst* (19003)
Dam *Mariette of Sunny Side* (32262)
Born—April 26, 1915
Breeder and owner:
Charles D. Ettinger, Tinley Park, Ill.

35551 **Onondaga's Raymond**
Sire *Foulon's Raymond of Lewison* (16145)
Dam *Onondaga's Bay* (10868)
Born—Feb. 2, 1912
Breeder and owner:
William H. Gould, Essex, Mass.

35552 **Pencoyd Quaker Boy**
Sire *Langwater Pencoyd* (21830)
Dam *Quaker Maid of Pencoyd* (24233)
Born—Oct. 14, 1914
Breeder and owner:
T. W. & I. W. Roberts, Bala, Pa.

35553 **Imp. Diamond of Troy Center**
Sire On Alderney *Diamond II.* (R. A. A. S. 84a P. S.)
Dam *Imp. Mouton of Sarnia* (40201)
Born—Sept. 27, 1912
Imp. in dam.
Breeder—A. P. Tourgis, Island of Alderney.
Owner—John J. Schwartz, Troy Center, Wis.

35554 **Amber's Beauty's Son**
Sire *Imp. Governor's Paget* (26188)
Dam *Amber's Beauty* (27668)
Born—April 4, 1915
Breeder and owner:
W. G. Jamison, Appleton, Wis.

35555 **Jerry of Homestead**
Sire *Imp. Governor's Paget* (26188)
Dam *Mary of Homestead* (32263)
Born—May 7, 1915
Breeder and owner:
W. G. Jamison, Appleton, Wis.

35556 **Boy of Homestead**
Sire *Imp. Governor's Paget* (26188)
Dam *Ellalee of Paxtang*(19312)
Born—June 9, 1915
Breeder and owner:
W. G. Jamison & Sons, Appleton, Wis.

35557 **Choice of Homestead**
Sire *Imp. Governor's Paget* (26188)
Dam *Golden Violet of Homestead* (45356)
Born—June 12, 1915
Breeder and owner:
W. G. Jamison & Sons, Appleton, Wis.

35558 **Hilda's May King of Edgemoor**
Sire *Imp. Itchen May King* (25174)
Dam *Hilda of Linden Home* (23007)
Born—June 2, 1915
Breeder and owner:
Walter H. Dupee, Santee, Cal.

35559 **Hero of Edgemoor**
Sire *Nora B.'s Glenwood* (25393)
Dam *Imp. Mimosa's Pearl III.* (43647)
Born—June 3, 1915
Breeder and owner:
Walter H. Dupee, Santee, Cal.

35560 **Glenwood King of Edgemoor**
Sire *Nora B.'s Glenwood* (25393)
Dam *Florham Dame* (38912)
Born—June 5, 1915
Breeder and owner:
Walter H. Dupee, Santee, Cal.

35561 **Playboy of Edgemoor**
Sire *Nora B.'s Glenwood* (25393)
Dam *Imp. Maggie of Venelle du Sud IV.* (43917)
Born—June 27, 1915
Breeder and owner:
Walter H. Dupee, Santee, Cal.

35562 **Alecia's Maple King**
Sire *Maple King* (22883)
Dam *Alecia* (25950)
Born—March 22, 1915
Breeder and owner:
Basse Bros., West Allis, Wis.

35563 **Missy's Puritan King**
Sire *Jedetta's King of Pinehurst* (19632)
Dam *Puritan's Missy of Crystal Pond* (42118)
Born—March 26, 1915
Breeder and owner:
Le Roy A. Buck, Groton, N. Y.

35564 **Raymond's King of Oak Lawn**
Sire *Raymond's Jeff of Pine Meadow* (19920)
Dam *Coventry Lady 3d* (31312)
Born—March 9, 1915
Breeder and owner:
Joseph Nicholson, West Brooklyn, Ill.

35565 **Dorothy of Clovermead's Rex**
Sire *Daisy Mahy's King* (22148)
Dam *Dorothy of Clovermead* (45659)
Born—April 27, 1915
Breeder and owner:
Henry Bandli, Rice Lake, Wis.

35566 **Caesar of Rockridge**
Sire *Caesar of Mariondale* (19838)
Dam *Felicia's Selma* (36870)
Born—April 25, 1915
Breeder and owner:
H. E. Heitman, Plainville, Wis.

35567 **Little Sis's Cato of Cornelia**
Sire *Cato of Grand View* (26355)
Dam *Little Sis of Colorado* (53898)
Born—Sept. 20, 1915
Breeder and owner:
Harvey J. Loose, Las Animas, Colo.

35568 **Blush of New Hope**
Sire *Prince of Nelsonville* (11537)
Dam *Nancy of New Hope* (47444)
Born—April 16, 1915
Breeder and owner:
William S. Loberg, Amherst Junction, Wis.

35569 **Delmar's Chieftain**
Sire *Imp. Chieftain of Les Chevaliers* (18419)
Dam *Park's Myra* (42284)
Born—May 27, 1915
Breeder and owner:
H. W. Boone, Stanley, Wis.

35570 **Garnet's Jewel of Elmview**
Sire *Imp. Princess's Jewel* (24877)
Dam *Imp. Garnet 2d of Warren Wood* (45899)
Born—April 8, 1915
Breeder and owner:
Benjamin H. Throop, Elmhurst, Pa.

35571 **Rosette's Jewel of Elmview**
Sire *Imp. Princess's Jewel* (24877)
Dam *Imp. Rosette V. of the Gron* (35784)
Born—Aug. 6, 1915
Breeder and owner:
Benjamin H. Throop, Elmhurst, Pa.

35572 **Nell V.'s Jewel of Elmview**
Sire *Imp. Princess's Jewel* (24877)
Dam *Imp. Nell V. of Mt. Plaisant* (38894)
Born—Sept. 3, 1915
Breeder and owner:
Benjamin H. Throop, Elmhurst, Pa.

35573 **Chêne of Monson**
Sire *Squire Picotte of Mixter Farm* (19525)
Dam *Cylia's Jewel* (42320)
Born—April 30, 1915
Breeder and owner:
Soule, Bradway & Capen, Monson, Mass.

35574 **Spotted Picotte of Monson**
Sire *Squire Picotte of Mixter Farm* (19525)
Dam *Spotted Susan D.* (22083)
Born—May 10, 1915
Breeder and owner:
Soule, Bradway & Capen, Monson, Mass.

35575 **Squire Picotte of Arrow Head Farm**
Sire *Squire Picotte of Mixter Farm* (19525)
Dam *Imp. Ruby of Bickleigh* (28740)
Born—May 28, 1915
Breeder and owner:
Soule, Bradway & Capen, Monson, Mass.

35576 **Governor Picotte of Monson**
Sire *Squire Picotte of Mixter Farm* (19525)
Dam *Colima of Meadow Brook* (43531)
Born—July 19, 1915
Breeder and owner:
Soule, Bradway & Capen, Monson, Mass.

35577 **Lilly Du's Delmar**
Sire *Delmar of Tarbell Farms* (24272)
Dam *Blanchflower's Lilly Du* (45824)
Born—Sept. 5, 1915
Breeder and owner:
Mrs. Nellie Griffin, Iola, Wis.

35578 **Count Kessler**
Sire *Imp. Clara's Sequel's Son* (19741)
Dam *Duke's Queenie of Never Never Land* (40680)
Born—April 29, 1914
Breeder—Thomas M. Turner, Shelter Island, N. Y.
Owner—Julius Kessler, Westwood, N. J.

35579 **Hero's Masher of Village View**
Sire *Jessie's Hero* (25711)
Dam *Imp. Connie of Sarnia* (50491)
Born—April 20, 1915
Breeder and owner:
E. M. Fitzmaurice, Berlin, Wis.

35580 **Pike's Ambition**
Sire *Pike's Peak* (23531)
Dam *Buttercup's Foxy* (36657)
Born—April 21, 1915
Breeder and owner:
Fred W. Berg, Marathon, Wis.

35581 **Langwater Demonstrator's Prophet**
Sire *Langwater Demonstrator* (16451)
Dam *Fasie's Prophetess* (20900)
Born—May 11, 1915
Breeder—Est. George Mixter, Hardwick, Mass.
Owner—Helen S. Bush, Shelburne, Mass.

35582 **Highland George**
Sire *Yeoman's King of the May* (17053)
Dam *Georgie Gordon 2d* (21828)
Born—July 5, 1915
Breeder—Est. George Mixter, Hardwick, Mass.
Owner—Helen S. Bush, Shelburne, Mass.

35583 **Butter Boy's Pride**
Sire *Galaxy's Butter Boy* (23175)
Dam *Wood Ford's Mollie* (30186)
Born—July 13, 1915
Breeder and owner:
A. C. Ramseyer, Smithville, Ohio.

35584 **Butter Boy's Son of Rose**
Sire *Galaxy's Butter Boy* (23175)
Dam *Imp. Rosy II. of la Pointe* (39736)
Born—Aug. 3, 1915
Breeder and owner:
A. C. Ramseyer, Smithville, Ohio.

35585 **Franc's Sunny Boy**
Sire *Imp. Franc III.* (27022)
Dam *Bijou's Nancy Fern* (33015)
Born—May 7, 1915
Breeder and owner:
H. Byron Scott, Grosse Ile, Mich.

35586 **Wallbrook Lad**
Sire *Franc Masher of Rush* (28255)
Dam *Queen of Wallbrook* (45132)
Born—April 14, 1915
Breeder and owner:
Uzal Kinney, Rush, Pa.

35587 **Daniel Pratt**
Sire *Royal Perfection* (23345)
Dam *Lady Euna* (27857)
Born—May 3, 1915
Breeder and owner:
Fred B. Wheeler, North Craftsbury, Vt.

35588 **Ballygunge Diamond**
Sire *Langwater Jewel* (19229)
Dam *Ballygunge Jewel of Asia* (46368)
Born—July 22, 1915
Breeder and owner:
Edward F. Whitney, Oyster Bay, N. Y.

35589 **Prosperity Prince of Clover Meadow**
Sire *Prolific* (12420)
Dam *Deanie's Fawn of Maple Ridge* (43796)
Born—April 14, 1915
Breeder and owner:
Henry Cordes, Henning, Minn.

35590 **King Klover of Clover Hill Farm**
Sire *Golden Lad of Elm Crest 2d* (25225)
Dam *Bess of Ford Farm* (37303)
Born—April 15, 1915
Breeder and owner:
Thomas G. Hall, Alfred, Maine.

35591 **June King's First Son**
Sire *June King of Maple Hill* (28673)
Dam *Neva of Grand View* (24659)
Born—April 5, 1915
Breeder and owner:
J. Leonard Adsit, Baldwinsville, N. Y.

35592 **Delza's Governor**
Sire *Imp. Raymond's Governor* (22003)
Dam *Delza 2d* (42782)
Born—April 25, 1915
Breeder and owner:
Est. C. Morton Smith, Fort Washington, Pa.

35593 **Imp. Golden Noble of the Chêne**
Imp. as *Charmante's Governor II.* (R. G. A. S. 3437 P. S.)
Sire On Guernsey *Governor of Myrtle Place II.* (R. G. A. S. 2746 P. S.)
Dam On Guernsey *Charmante's Beauty* (R. G. A. S. 8046 P. S.)
Born—Aug. 11, 1913
Imp. to New York, July 10, 1915, in S. S. Philadelphian, by F. S. Peer, Cranford, N. J.
Breeder—John Bourgaise, Island of Guernsey.
Owner—F. S. Peer, Cranford, N. J.

35594 **Golden's Dimple Bloom**
Sire *Dimple Bloom* (14369)
Dam *Raymond's Golden of Lewison* (32922)
Born—May 14, 1915
Breeder and owner:
T. E. Hyde, Bloomsburg, Pa.

35595 **Mayflower's Sancho**
Sire *Main Stay's Sancho* (24504)
Dam *Mayflower's Beauty* (40329)
Born—May 2, 1915
Breeder and owner:
W. D. Phelps, Columbus, Ohio.

35596 **Surpriser's Major**
Sire *Surpriser* (14151)
Dam *Dora's Queen* (27257)
Born—April 21, 1915
Breeder—Charles T. Lee, Columbus, Ohio.
Owner—W. D. Phelps, Columbus, Ohio.

35597 **Blossom's King of Maple Hill**
Sire *Langwater Hayes Rosie's King of the May* (16723)
Dam *Mac's Blossom 2d* (47330)
Born—May 10, 1915
Breeder and owner:
Fruit Bros., Waukesha, Wis.

35598 **May King of Maple Hill Farm**
Sire *Langwater Hayes Rosie's King of the May* (16723)
Dam *Miss Nancy of Canterbury* (26465)
Born—May 24, 1915
Breeder and owner:
Fruit Bros., Waukesha, Wis.

35599 **Anna's King**
Sire *Sundari's King of St. Croix* (24486)
Dam *Anna of Oakdale* (46131)
Born—April 16, 1915
Breeder and owner:
Henry A. Peck, Hammond, Wis.

35600 **Hamon's King of Fox Run**
Sire *Pride's May King of Linda Vista* (18617)
Dam *Imp. Miss Hamon* (35771)
Born—April 27, 1915
Breeder and owner:
F. B. Rice, Peterboro, N. H.

35601 **Jacqueminot's Prince of Chestnut Ridge**
Sire *Jacqueminot of Linda Vista* (23564)
Dam *Darthea Sunbeam* (40360)
Born—April 20, 1915
Breeder and owner:
C. M. McConnell, Ashland, Ohio.

35602 **Fawn's Marshall, Jr.**
Sire *Fawn's Marshall* (21098)
Dam *Cherry Farm Janette* (46003)
Born—March 15, 1915
Breeder—P. H. Peterson, Perry, Ohio.
Owner—D. C. Gray, Andover, Ohio.

35603 **Sir Edward of West Lawn Guernsey Farm**
Sire *Prince Reo of West Lawn* (25435)
Dam *Naomi Trink of Dunleith* (31425)
Born—Aug. 30, 1915
Breeder and owner:
J. D. Beck, Viroqua, Wis.

35604 **Raymond of Elm Tree Farm**
Sire *Foulon Raymond of Meadowsweet* (17256)
Dam *Jerusalem Queen* (32284)
Born—Nov. 21, 1914
Breeder and owner:
E. W. Brundage, Hop Bottom, Pa.

35605 **P. F. Murphy of Eastover**
Sire *Dawn's Pride of Waddington* (23307)
Dam *Eastover Dainty* (29353)
Born—May 11, 1915
Breeder and owner:
Colgate Hoyt, Oyster Bay, N. Y.

35606 **Pinedale Jim**
Sire *Glenwood's Jim* (15092)
Dam *Rama's Star* (30638)
Born—July 21, 1915
Breeder—S. L. Hawks, Massena, Iowa.
Owner—J. W. Heatherington, Corning, Iowa.

35607 **Pearl's King France**
Sire *Imp. Prince Billy of Rich Neck* (17799)
Dam *Imp. Pearl King's Guernsey Lily* (50370)
Born—Aug. 28, 1915
Breeder and owner:
Dairy Division, Bureau of Animal Industry, Beltsville, Md.

35608 **Imp. Worth of Meadow Brook**
Sire *Ladock Cowboy* (2785 E. G. H. B.)
Dam *Imp. Donata 8th of Warren Wood* (54016)
Born—March 2, 1915
Imp. in dam.
Breeder—John I. Smail, England.
Owner—H. C. Hallenbeck, Shrewsbury, N. J.

35609 **Barney Marshall of Valley View**
Sire *Highland Prince of Oak Hill* (20114)
Dam *Molly Marshall* (19055)
Born—Nov. 16, 1914
Breeder—Demas Mead, Halcott Center, N. Y.
Owner—M. E. Johnson, Jewett, N. Y.

35610 **Happy Fellow**
Sire *Ukiah* (14344)
Dam *Happy Prospect* (38167)
Born—Sept. 24, 1915
Breeder and owner:
W. D. Hoard, Fort Atkinson, Wis.

35611 **Petrova's Prince**
Sire *Miss Catania's Pride of Elm Tree Farm* (22865)
Dam *Petrova* (42672)
Born—June 14, 1915
Breeder and owner:
W. H. Butler, Union Dale, Pa.

35612 **Sir Roderick of Glen Rose**
Sire *Monsieur of Linda Vista* (26895)
Dam *Dodo of Crosswald* (46085)
Born—April 20, 1915
Breeder and owner:
Fred C. Clow, New Lisbon, Wis.

35613 **Mixter Duke of Athol**
Sire *Demonstrator of Hillstead* (24952)
Dam *Mixter Elsie* (48385)
Born—Dec. 21, 1913
Breeder and owner:
Est. George Mixter, Hardwick, Mass.

35614 **Zella's May King**
Sire *Lady Dorothy's May King* (27111)
Dam *Pride of Iowa's Zella* (43365)
Born—April 2, 1915
Breeder and owner:
E. W. Oglebay, Wheeling, W. Va.

35615 **Windflower's Governor**
Sire *Windflower 3d's Marshall* (25286)
Dam *Imp. Moss Rose II. of the Barras* (28523)
Born—June 11, 1915
Breeder and owner:
E. W. Oglebay, Wheeling, W. Va.

35616 **First of Great Elm Farm**
Sire *Eglah Mystic Boy* (22189)
Dam *Five Oaks Tullia* (43514)
Born—April 9, 1915
Breeder and owner:
William P. Wharton, Groton, Mass.

35617 **Nelly's Memento**
Sire *Imp. Cherry's Memento of Iowa* (27562)
Dam *Imp. Nelly of the Villiaze II.* (39564)
Born—July 16, 1915
Breeder—W. W. Marsh, Waterloo, Iowa.
Owner—Joseph P. Golinvaux, Waterloo, Iowa.

35618 **King Marshall of Maple Avenue**
Sire *Manomet May King* (27062)
Dam *Rose Marshall* (36732)
Born—July 29, 1915
Breeder and owner:
L. S. Goding, Monmouth, Maine.

35619 **Buford**
Sire *Don Bernardo of Linda Vista* (20617)
Dam *Imp. Brunette II. of Bella Cottage* (48376)
Born—Sept. 12, 1915
Breeder and owner:
J. L. Hope, Madison, N. J.

35620 **Sundari's Sequel of Chestnut Hill**
Sire *Imp. Galaxy's Sequel* (16904)
Dam *Imp. Sundari XX.* (18535)
Born—Jan. 2, 1915
Breeder and owner:
Est. Myron C. Wick, Youngstown, Ohio.

35621 **Yashie's Guy**
Sire *Glen Gable Guy* (18773)
Dam *Yashie Belle* (47476)
Born—March 7, 1914
Breeder and owner:
C. A. Wright, Canton, Pa.

35622 **James of Maple Grove**
Sire *King James of Wasteland* (25382)
Dam *Beulah of Maple Grove* (37864)
Born—April 16, 1915
Breeder and owner:
C. A. Freshcorn, Zelienople, Pa.

35623 **Oak**
Sire *Quaint* (14530)
Dam *Lord Mar's Lassie* (32272)
Born—June 18, 1915
Breeder and owner:
J. M. Underwood, Lake City, Minn.

35624 **Vice Admiral**
Sire *Prince Sequel of Allegheny Valley* (25084)
Dam *Pasture's Lillie Bell* (30738)
Born—Aug. 27, 1915
Breeder and owner:
E. H. Curtis, Knox, Pa.

35625 **Du Lubin's May King**
Sire *May King of Pencader* (25892)
Dam *Imp. Daisy du Lubin II.* (41650)
Born—June 10, 1915
Breeder and owner:
F. I. Vander Beek, Glen Spey, N. Y.

35626 **King George of Apple Ridge Farm**
Sire *Hustler of Apple Ridge Farm* (29717)
Dam *Roxie of Apple Riage Farm* (37650)
Born—Sept. 3, 1915
Breeder and owner:
Oscar B. Waltz, Venedocia, Ohio.

35627 **Glenwood Boy's Hero**
Sire *Normandie Farm Glenwood Boy* (26005)
Dam *Imp. Sappho of the Vauquiedor* (53613)
Born—July 14, 1915
Breeder and owner:
Clarence Deshong, Chester, Pa.

35628 **Pedro's Prince**
Sire *Pedro of Pine Grove* (23098)
Dam *Miriam's Golden Girl* (41993)
Born—April 10, 1915
Breeder and owner:
N. D. Snyder, Wyalusing, Pa.

35629 **Raffles of Groton Farms**
Sire *Champion of Harbor Hill* (27832)
Dam *Rachel of Groton Farms* (46400)
Born—Aug. 1, 1915
Breeder and owner:
Beekman Winthrop, Westbury, N. Y.

35630 **Brookmead's Dairy King**
Sire *Langwater Stars and Stripes* (21872)
Dam *Sequel's Lillie of Soapstone* (27598)
Born—Feb. 3, 1915
Breeder and owner:
Frank Graham Thomson, Devon, Pa.

35631 **Brookmead's Royal Master**
Sire *Langwater Royal Master* (23663)
Dam *Star of Brookmead* (42618)
Born—May 24, 1915
Breeder and owner:
Miss Anne Thomson, Devon, Pa.

35632 **Mina's Teddy**
Sire *Irene's Chief of Pomeroy* (18317)
Dam *Mina of Chestnut Hill* (27739)
Born—July 20, 1915
Breeder and owner:
Samuel Hertel, Van Wert, Ohio.

35633 **Lord Ray**
Sire *Countess's King of Oakhurst* (27771)
Dam *Valentine of Bally Hooly* (45772)
Born—Sept. 10, 1915
Breeder and owner:
Edwin A. Carter, Becket, Mass.

35634 **Meek of Hixton**
Sire *Meek of Grafton* (15537)
Dam *Echo's Dainty* (36542)
Born—July 22, 1914
Breeder and owner:
C. C. Thompson, Black River Falls, Wis.

35635 **Montour King**
Sire *Dolly's Suburban Boy* (24535)
Dam *Golden May Rose* (49375)
Born—April 22, 1915
Breeder and owner:
Joseph Waugh, Watkins, N. Y.

35636 **Bellboy of Hickory Grove**
Sire *Wellsmere of Linwood* (25197)
Dam *Belle Buttermaker of Hickory Grove* (37254)
Born—Aug. 20, 1915
Breeder and owner:
Glenn Clark, Eau Claire, Mich.

35637 **Ray of Hickory Grove**
Sire *Wellsmere of Linwood* (25197)
Dam *Little Buttermaker* (25092)
Born—Oct. 3, 1915
Breeder and owner:
Glenn Clark, Eau Claire, Mich.

35638 **Inyo Prince**
Sire *Mayhews Princeling* (27300)
Dam *Princess Marzo* (46354)
Born—July 10, 1915
Breeder and owner:
A. B. Humphrey, Mayhews, Cal.

35639 **Phoebe's Boy**
Sire *Henry of Hillside Farms* (28606)
Dam *Phoebe of Hillside Farms* (34557)
Born—July 23, 1915
Breeder and owner:
F. W. King, Charleston, Maine.

35640 **Tessie's Scott Farm Lad**
Sire *Mono's Scott Farm Prospect* (23675)
Dam *Stranford's Tessie of Pinehurst* (29724)
Born—June 10, 1915
Breeder and owner:
Frederick Holbrook, Brattleboro, Vt.

35641 **Snooky of Elmdale**
Sire *Fillmore's Shamrock* (19846)
Dam *Beauty of Elmdale* (21257)
Born—April 21, 1915
Breeder and owner:
R. H. Briggs, Brattleboro, Vt.

35642 **America**
Sire *Marlin Edmund* (21378)
Dam *Lotina's Vandilla* (51415)
Born—June 27, 1915
Breeder and owner:
John F. Bloom, Chilton, Wis.

35643 **Lady's Felipe**
Sire *Lil's Felipe* (16557)
Dam *Lady Sequel of Soapstone* (24183)
Born—July 2, 1913
Breeder and owner:
C. P. Johnson, Carlshend, Mich.

35644 **Lady's Bonny Boy**
Sire *Lil's Felipe* (16557)
Dam *Lady Sequel of Soapstone* (24183)
Born—June 23, 1914
Breeder and owner:
C. P. Johnson, Carlshend, Mich.

35645 **Imp. Donation of Old Mill Farm**
Sire On Guernsey *Desire* (R. G. A. S. 3341 P. S.)
Dam *Imp. Duty of Sarnia* (58755)
Born—July 16, 1915
Imp. in dam.
Breeder—Est. H. A. Dorey, Island of Guernsey.
Owner—Carl C. Bullock and William R. Folsom, Chicago, Ill.

35646 **Lady Mary's Royal King**
Sire *King Edward's Grandson* (20194)
Dam *Lady Mary's Rose* (40952)
Born—March 1, 1915
Breeder and owner:
R. A. Naginey, Milroy, Pa.

35647 **Billy's Jeweller of Lake View**
Sire *Branford Billy of the Hougue* (21753)
Dam *Princess Jewel* (40265)
Born—April 30, 1915
Breeder and owner:
Selsing Bros., Wautoma, Wis.

35648 **Glenwood Chief of Minot**
Sire *Bonnie Fantine's Glenwood* (14601)
Dam *King's Rose of Elmwood* (40910)
Born—May 3, 1915
Breeder—E. S. Person, Minot, N. Dak.
Owner—A. C. Erb, Minot, N. Dak.

35649 **Editor of Hillside**
Sire *Sis Cooper's Governor* (18750)
Dam *Beta of Hillside* (40855)
Born—April 9, 1915
Breeder and owner:
Jared Van Wagenen, Jr., Lawyersville, N. Y.

35650 **Saylor's Masher Sequoia**
Sire *Tungsten* (21589)
Dam *Imp. Doyle's Fanny II.* (35825)
Born—May 9, 1915
Breeder and owner:
William H. Saylor, San Francisco, Cal.

35651 **Napoleon of Fairview**
Sire *Napoleon of Ridgeland* (23045)
Dam *Mina Troil 3d* (26255)
Born—April 6, 1915
Breeder and owner:
Floyd Zeis, Tiffin, Ohio.

35652 **Elden of Mountain View**
Sire *Judge of Birchwood* (22505)
Dam *Dandy's Hotton Nelly* (35954)
Born—April 9, 1915
Breeder and owner:
J. B. Van Wagener, Pittsburgh, Pa.

35653 **John of Mountain View**
Sire *Judge of Birchwood* (22505)
Dam *Hero's Gallienne* (38371)
Born—April 10, 1915
Breeder and owner:
J. B. Van Wagener, Pittsburgh, Pa.

35654 **D'Artagnan**
Sire *Imp. Nellie's Jewel of the Isle* (15325)
Dam *Imp. Lily of the Eturs III.* (45970)
Born—July 4, 1915
Breeder and owner:
E. C. Peck, Macedonia, Ohio.

35655 **Golden Beauty Yeksa Q.**
Sire *Golden Lad of Fern Ravine* (12512)
Dam *Beauty Yeksa Q.* (38998)
Born—May 8, 1915
Breeder and owner:
W. B. Quarton, Algona, Iowa.

35656 **Golden Czar**
Sire *Golden Lad of Fern Ravine* (12512)
Dam *Czar's Neith* (24282)
Born—May 18, 1915
Breeder and owner:
W. B. Quarton, Algona, Iowa.

35657 **Raynold Yeksa Q.**
Sire *William Yeksa Q.* (28443)
Dam *Raynold's France* (40438)
Born—Aug. 1, 1915
Breeder and owner:
W. B. Quarton, Algona, Iowa.

35658 **Alert Weshpi**
Sire *Annetta's Governor of Woodend* (25400)
Dam *Adelaide Weshpi* (45835)
Born—March 18, 1915
Breeder and owner:
Frank W. Richardson, Lake Crystal, Minn.

35659 **Adam Weshpi**
Sire *Robert Gold* (17055)
Dam *Ganymede's Babe* (36889)
Born—April 5, 1915
Breeder and owner:
Frank W. Richardson, Lake Crystal, Minn.

35660 **Alfred Weshpi**
Sire *Annetta's Governor of Woodend* (25400)
Dam *Abbie Weshpi* (45834)
Born—April 15, 1915
Breeder and owner:
Frank W. Richardson, Lake Crystal, Minn.

35661 **Abraham Weshpi**
Sire *Robert Gold* (17055)
Dam *Lula Babe* (27882)
Born—May 15, 1915
Breeder and owner:
Frank W. Richardson, Lake Crystal, Minn.

35662 **Art Weshpi**
Sire *Robert Gold* (17055)
Dam *Yeksa Glendora* (33663)
Born—Aug. 20, 1915
Breeder and owner:
Frank W. Richardson, Lake Crystal, Minn.

35663 **Maid's North Star**
Sire *Nora's May King of Bailey Falls* (21759)
Dam *Henry's Maid of Bailey Falls* (41319)
Born—May 13, 1915
Breeder—Bailey Falls Farm, Oglesby, Ill.
Owner—Schroeder Bros., Antigo, Wis.

35664 **Jim of the Divide**
Sire *Berkely of Lone Mound* (21403)
Dam *Crescent of Sheyenne* (46001)
Born—Sept. 6, 1915
Breeder and owner:
H. G. Miller, Sheyenne, N. Dak.

35665 **Kodan Masher**
Sire *Gay Lad T.* (25872)
Dam *Corliss Beauty* (40697)
Born—June 10, 1915
Breeder and owner:
Jacob J. Blahnik, Algoma, Wis.

35666 **Clara's Boy of Linwood**
Sire *Imp. Clara's Sequel* (29414)
Dam *Imp. Alphea of Linwood* (51554)
Born—May 24, 1915
Breeder and owner:
Homer F. Rundell, Livingston, Wis.

35667 **Frenchman's Governor of Linwood**
Sire *Langwater Frenchman* (19226)
Dam *Imp. Almanda of Linwood* (48096)
Born—July 10, 1915
Breeder and owner:
Homer F. Rundell, Livingston, Wis.

35668 **Bub of Linwood**
Sire *Langwater Frenchman* (19226)
Dam *Imp. Augusta of Linwood* (51579)
Born—July 17, 1915
Breeder and owner:
Homer F. Rundell, Livingston, Wis.

35669 **Clara's Sequel of Linwood**
Sire *Imp. Clara's Sequel* (29414)
Dam *Frances of Upper Freehold* (45255)
Born—Sept. 9, 1915
Breeder and owner:
Homer F. Rundell, Livingston, Wis.

35670 **Ford of Linwood**
Sire *Langwater Frederick* (22268)
Dam *Ideal of Alfalfa Farms* (40750)
Born—Sept. 10, 1915
Breeder and owner:
Homer F. Rundell, Livingston, Wis.

35671 **Frederick of Linwood**
Sire *Langwater Frederick* (22268)
Dam *Imp. Annie of Linwood* (51555)
Born—Sept. 22, 1915
Breeder and owner:
Homer F. Rundell, Livingston, Wis.

35672 **Raymond of Linwood**
Sire *Langwater Frederick* (22268)
Dam *Imp. Alva of Linwood* (51553)
Born—Oct. 4, 1915
Breeder and owner:
Homer F. Rundell, Livingston, Wis.

35673 **Budget of Linwood**
Sire *Langwater Frederick* (22268)
Dam *Imp. Arbutus of Linwood* (51574)
Born—Oct. 5, 1915
Breeder and owner:
Homer F. Rundell, Livingston, Wis.

35674 **A. R. P. of Great Hill**
Sire *Great Hill's Golden Secret* (28829)
Dam *Buttercup of Great Hill* (46810)
Born—Oct. 16, 1915
Breeder and owner:
Galen L. Stone, Marion, Mass.

35675 **Patron's Choice**
Sire *Ungeheuer* (26173)
Dam *Bessie's Princess* (32260)
Born—June 30, 1915
Breeder and owner:
George A. Clark, Caneadea, N. Y.

35676 **Duke of Frenchdale**
Sire *Endymion's Farewell* (20400)
Dam *Belle Jefferson* (31398)
Born—Oct. 2, 1915
Breeder and owner:
S. C. French, Galesville, Wis.

35677 **Chief of Frenchdale**
Sire *Endymion's Farewell* (20400)
Dam *Princess Marinuka* (41265)
Born—May 11, 1915
Breeder and owner:
S. C. French, Galesville, Wis.

35678 **Richard of Upland**
Sire *Edward of Upland* (19713)
Dam *Odetta Marshall* (25403)
Born—Aug. 5, 1915
Breeder and owner:
E. C. Gale, Saint Bonifacius, Minn.

35679 **Martin Koon**
Sire *Edward of Upland* (19713)
Dam *Victorina Marshall of Woodend* (22670)
Born—Aug. 22, 1915
Breeder and owner:
E. C. Gale, Saint Bonifacius, Minn.

35680 **Maggie's Glenwood of Elmcourt**
Sire *Stranford's Glenwood of Pinehurst 7th* (17392)
Dam *Imp. Hotton's Maggie of the Ville Amphrey* (32014)
Born—Aug. 15, 1915
Breeder and owner:
A. H. Marks, Akron, Ohio.

35681 **Little Dot's St. John of Green Valley**
Sire *Maid's St. Elmo of Green Valley* (23217)
Dam *Little Dot of Fairview* (32310)
Born—April 28, 1915
Breeder and owner:
Varney & McLane, Essex Center, Vt.

35682 **Ima's Chief of Green Valley**
Sire *Maid's St. Elmo of Green Valley* (23217)
Dam *Ima Atlantis of Fairview* (23483)
Born—May 18, 1915
Breeder and owner:
Varney & McLane, Essex Center, Vt.

35683 **Governor of Rose City**
Sire *Chief of Rosemound* (23939)
Dam *Lotta of Clover Hill* (43963)
Born—Sept. 2, 1915
Breeder and owner:
W. A. Goodin, Cornelius, Oregon.

35684 **King of Cloverly**
Sire *Dick of Oak Hill* (21368)
Dam *Sophia of Hardwick* (47063)
Born—May 10, 1915
Breeder and owner:
H. N. Torrey, Grosse Pointe Shores, Mich.

35685 **Major of Old Homestead**
Sire *Jim of Millgrove* (25146)
Dam *Betty of Shady Lawn* (29208)
Born—May 28, 1915
Breeder and owner:
William P. Caldwell, Monongahela, Pa.

35686 **Jimpse**
Sire *King of the Grange* (26367)
Dam *Duchess Winda* (43268)
Born—July 11, 1915
Breeder and owner:
A. M. Berridge, Greenville, Mich.

35687 **Lyndon Duke**
Sire *Sir Omobono* (18559)
Dam *Lyndon Belle* (22829)
Born—Sept. 13, 1915
Breeder and owner:
George C. Clark, Orford, N. H.

35688 **Gladys's Hero**
Sire *Poppy Boy of Sunnyside* (23640)
Dam *Gladys of Sunnyside* (42158)
Born—June 15, 1915
Breeder—John H. Wheat & Son, Moravia, N. Y.
Owner—Orra M. Rhodes, Etna, N. Y.

35689 **Eno**
Sire *Fayoline's Masher* (26379)
Dam *Pella of Mountain View Farm* (45621)
Born—June 18, 1915
Breeder and owner:
Myron E. Clark, Richland Center, Wis.

35690 **Calvert's Masher of Glenmore**
Sire *Sultana's Masher* (17443)
Dam *Cora Calvert* (21000)
Born—Sept. 4, 1914
Breeder and owner:
Est. Louis McLane, Rockland, Md.

35691 **Charlotte's May King of Maplehurst**
Sire *Langwater King of France* (16724)
Dam *Charlotte B. of Folly Land* (24258)
Born—Feb. 28, 1915
Breeder and owner:
G. B. Tallman, West Grove, Pa.

35692 **Naomi's Prince of Village View Farm**
Sire *Naomi's King of Maple Hill Farm* (24426)
Dam *Hope's Blossom of Orchardcrest* (41054)
Born—March 25, 1915
Breeder and owner:
Ludwig T. Lee, Holmen, Wis.

35693 **Calypso's Sonsie's Sequel**
Sire *Katonah's Sequel's Masher* (21238)
Dam *Sonsie of Waumesit 2d* (29512)
Born—April 12, 1915
Breeder and owner:
John T. Whalley, Portland, Oregon.

35694 **Royal Glenwood of Nottingham**
Sire *Glenwood's Main Stay 30th* (18764)
Dam *Alice Longworth Lalla Boots* (29671)
Born—May 5, 1915
Breeder and owner:
John H. Murray, Bay View, Md.

35695 **Glenwood Boy of Oxford**
Sire *Glenwood's Main Stay 30th* (18764)
Dam *Elsie Lalla Boots* (30751)
Born—May 28, 1915
Breeder and owner:
John H. Murray, Bay View, Md.

35696 **Cigarette's Uno**
Sire *Duke of El Birta* (25666)
Dam *Cigarette of Graceland* (48818)
Born—May 17, 1915
Breeder and owner:
Phil R. Toll, Kansas City, Mo.

35697 **Phillipus of Graceland**
Sire *Tritoma's Bay* (13466)
Dam *Miss Speckles of Riverside* (34676)
Born—May 20, 1915
Breeder and owner:
Phil R. Toll, Kansas City, Mo.

35698 **Lady Rose's Masher of Bon Ayre**
Sire *Sam of Riverside* (20458)
Dam *Dolly Peairs* (51550)
Born—Jan. 1, 1915
Breeder—W. E. Long, Greensburg, Pa.
Owner—H. W. Wigman, Lansing, Mich.

35699 **Billy Sunday of Fulton**
Sire *Billy of Chilmark* (25597)
Dam *Louise of Onondaga 2d* (30027)
Born—June 10, 1915
Breeder and owner:
Charles J. Mangeot, Fulton, N. Y.

35700 **Billy of Chilmark 2d**
Sire *Billy of Chilmark* (25597)
Dam *Annie Cooper 3d* (30039)
Born—Aug. 17, 1915
Breeder and owner:
Charles J. Mangeot, Fulton, N. Y.

35701 **Mansfield**
Sire *Jolly Boy* (15992)
Dam *Plymouth Madge* (20744)
Born—April 30, 1915
Breeder and owner:
Edgar L. Horton, Augusta, Wis.

35702 **Hero of Fairfax**
Sire *Polly's Blucher of Green Valley* (28289)
Dam *Dorothy of Maple Grove* (38485)
Born—Sept. 15, 1915
Breeder and owner:
W. J. Trombly, Fairfax, Vt.

35703 **Primrose's Sequel of Forest Hill**
Sire *Fairy's Sequel of Forest Hill* (21444)
Dam *Primrose of Forest Hill Farm* (36514)
Born—March 12, 1914
Breeder and owner:
Morton J. Brown, Kirkwood, N. Y.

35704 **Maud's Sequel of Forest Hill**
Sire *Isabinda's Sequel of Forest Hill* (31688)
Dam *Maud of Forest Hill Farm* (33447)
Born—Jan. 25, 1915
Breeder and owner:
Morton J. Brown, Kirkwood, N. Y.

35705 **Rosebud's Sequel of Forest Hill**
Sire *Isabinda's Sequel of Forest Hill* (31688)
Dam *Rosebud of Forest Hill Farm* (27375)
Born—March 20, 1915
Breeder and owner:
Morton J. Brown, Kirkwood, N. Y.

35706 **Susetta's Prince of Angra**
Sire *Masher's Victor* (14662)
Dam *Susetta* (27395)
Born—March 6, 1915
Breeder and owner:
R. C. Krueger, Burlington, Kansas.

35707 **Bijou of Angra**
Sire *Masher's Victor* (14662)
Dam *Imp. Amelia of Sarnia* (40245)
Born—May 12, 1915
Breeder and owner:
R. C. Krueger, Burlington, Kansas.

35708 **Johnnie of Antrim**
Sire *Antrim* (22223)
Dam *Petdale of Manchester* (40588)
Born—Sept. 22, 1915
Breeder and owner:
John B. Jameson, Antrim, N. H.

35709 **Clumps of the Glen**
Sire *Imp. Sequel's Budget II.* (21327)
Dam *Emma of the Glen* (44233)
Born—Sept. 7, 1915
Breeder and owner:
H. A. C. Taylor, Newport, R. I.

35710 **Zulu of the Glen**
Sire *Florham Golden Lad* (18119)
Dam *Concetta of the Glen* (46714)
Born—Sept. 10, 1915
Breeder and owner:
H. A. C. Taylor, Newport, R. I.

35711 **Nobleman of Elm-Leigh**
Sire *Triple Champion* (13067)
Dam *Noblesse 3d* (37942)
Born—Oct. 13, 1914
Breeder and owner:
Edward R. Andrews, Putney, Vt.

35712 **Princess's Fair Boy**
Sire *Fair Lad of Hickory Grove* (22902)
Dam *Glenwood's Princess Thelma* (37446)
Born—April 27, 1915
Breeder and owner:
August Morlock, Watervliet, Mich.

35713 **Charles Yeksa**
Sire *Yeksa's Viking* (24082)
Dam *Damosel of Athens* (43337)
Born—July 23, 1915
Breeder and owner:
Nels J. Benson, Cook, Minn.

35714 **Masher's Dirigo 2d**
Sire *Masher's Dirigo* (23962)
Dam *Glen Haddon 2d's Mary* (38063)
Born—April 23, 1915
Breeder and owner:
William H. Seavey, Harrison, Maine.

35715 **Wil-Holm Noble Lad**
Sire *Pride's Golden Charmant* (25423)
Dam *Rose of Holmedene* (46492)
Born—April 25, 1915
Breeder and owner:
Roberts A. Holmes, Grand Rapids, Mich.

35716 **Dimple Bloom of Mondamin**
Sire *Dimple Bloom 3d* (20837)
Dam *Celosia's Tuxie Lass* (28176)
Born—May 6, 1915
Breeder and owner:
Herbert T. Borden, Mickleton, N. J.

35717 **Glendett's King of Clover Lawn**
Sire *Glendett of Pinehurst 3d* (19208)
Dam *Spotswood's Buttercup* (33569)
Born—Oct. 15, 1914
Breeder and owner:
Charles E. Wirt, Lewiston, Minn.

35718 **Champion of New Alexandria**
Sire *Nixon's Wide Awake* (17818)
Dam *Imp. Carmen 2d of Warren Wood* (32434)
Born—Sept. 23, 1915
Breeder and owner:
J. C. Bowser, Kittanning, Pa.

35719 **Senator of Avonlea**
Sire *Christine's King* (22930)
Dam *Marsh's Jewel* (29811)
Born—Jan. 27, 1915
Breeder and owner:
W. R. Nesbit, Butler, Pa.

35720 **Maeteo of Elmhurst**
Sire *Lincoln of Eastview* (29533)
Dam *Minerva of Elmhurst* (24434)
Born—Oct. 9, 1914
Breeder and owner:
O. B. Wilbur, Greenwich, N. Y.

35721 **Minerva's Pardette**
Sire *Pardette of Maple Grove* (23296)
Dam *Minerva O. K.* (36133)
Born—July 25, 1915
Breeder and owner:
George A. Kreutzer, Athens, Wis.

35722 **Pardette of Pine Ravine**
Sire *Pardette of Maple Grove* (23296)
Dam *Natoma Selma* (23118)
Born—Oct. 30, 1915
Breeder and owner:
George A. Kreutzer, Athens, Wis.

35723 **Matooka's Franc Masher**
Sire *Franc Masher's Pride* (23055)
Dam *Matooka* (37525)
Born—Oct. 15, 1915
Breeder and owner:
J. E. Long, Monongahela, Pa.

35724 **Debby's Boy**
Sire *Spotswood of Maple Dale* (18226)
Dam *Debby* (41744)
Born—May 30, 1915
Breeder and owner:
W. A. Sutherland, De Lancey, N. Y.

35725 **Kissinger's Choice**
Sire *Hermes of Midvale* (30655)
Dam *Alberta of Ransomville* (23329)
Born—Aug. 31, 1915
Breeder and owner:
Est. J. H. Ransom, Ransomville, Kansas.

35726 **Golden Secret of Boulder Farm**
Sire *Lorna's Golden Secret* (25528)
Dam *Grace's Fawn* (23661)
Born—Aug. 22, 1915
Breeder and owner:
T. Jefferson Coolidge, Boston, Mass.

35727 **Donnington Ida's Sequel**
Sire *Imp. Fanny's Sequel* (19563)
Dam *Imp. Donnington Ida* (32441)
Born—May 15, 1914
Breeder—J. G. Sherman, Greenwich, N. Y.
Owner—Charles H. Jones, Wellesley Farms, Mass.

35728 **William Smith**
Sire *Duke of Bon Ayre* (23395)
Dam *Sarah of Sherwood* (35149)
Born—Dec. 9, 1914
Breeder and owner:
Ernest J. Berk, Blissfield, Mich.

35729 **Hope of Homewood**
Sire *Hope of Highway* (18431)
Dam *Glenwood's Fidelity* (49542)
Born—Aug. 5, 1915
Breeder and owner:
G. W. Koser, Biglerville, Pa.

35730 **May Rose Ladd of Belle Vernon**
Sire *Rajah of Linda Vista* (26893)
Dam *Imp. Old Kate III.* (36424)
Born—July 11, 1915
Breeder and owner:
The Belle Vernon-Mapes Dairy Co., Cleveland, Ohio.

35731 **Golden Daisy's Rajah of Belle Vernon**
Sire *Rajah of Linda Vista* (26893)
Dam *Imp. Golden Daisy of Cliffdale* (36461)
Born—Aug. 6, 1915
Breeder and owner:
The Belle Vernon-Mapes Dairy Co., Cleveland, Ohio.

35732 **Pinecrest Yeoman's King**
Sire *Fillmore's Captain January* (24509)
Dam *Imp. Granny IX. of the Choffins* (40475)
Born—Jan. 7, 1915
Breeder and owner:
Charles H. Jones, Wellesley Farms, Mass.

35733 **Bijou of Edgemoor**
Sire *Imp. Durrington Favour* (31572)
Dam *Imp. Drillot's Bijou III. of la Croix* (53799)
Born—July 19, 1915
Breeder and owner:
F. S. Peer, Cranford, N. J.

35734 **Duke of Gowern Heights**
Sire *Marcus of Neill Heights* (28111)
Dam *Wilda of Guernsey Hill* (11198)
Born—June 10, 1915
Breeder—C. M. Greer, Canonsburg, Pa.
Owner—R. G. Washabaugh, Washington, Pa.

35735 **Adirondack Lad**
Sire *Genevieve's Milkman of Maple Lane* (23614)
Dam *Alice of Riverland* (36676)
Born—Dec. 9, 1914
Breeder and owner:
Charles H. Arthur, Peru, N. Y.

35736 **Ichabod of Sweet Springs**
Sire *May King of Sweet Springs* (32082)
Dam *Joan of Faggs Manor* (13891)
Born—April 8, 1915
Breeder and owner:
H. M. Allen, Troy, Ohio.

35737 **Jeanot of Sharon**
Sire *Chêne's Majesty* (20801)
Dam *Imp. Jeannette of the Duvaux III.* (39652)
Born—Sept. 29, 1915
Breeder and owner:
W. W. Kelchner, Sharon, Conn.

35738 **Easter Morn of Glen-Rose**
Sire *Pauline's Teddy* (20311)
Dam *Dorothy's Dorris of Crosswald* (36198)
Born—April 4, 1915
Breeder and owner:
Fred C. Clow, New Lisbon, Wis.

35739 **Chicona High Ball**
Sire *King of Medfield* (15434)
Dam *Hazel of Chicona* (32490)
Born—May 17, 1915
Breeder and owner:
Albion L. Gile, Chinook, Wash.

35740 **Blanche Daisy's Goldseeker of A. D. F.**
Sire *Imp. Goldseeker of Anna Dean Farm* (26106)
Dam *Imp. Blanche Daisy* (46894)
Born—April 12, 1915
Breeder and owner:
O. C. Barber, Akron, Ohio.

35741 **Pomara's Prince Baltimore of A. D. F.**
Sire *Prince Baltimore of Anna Dean* (25753)
Dam *King's Pomara* (46449)
Born—April 12, 1915
Breeder and owner:
O. C. Barber, Akron, Ohio.

35742 **Nelly's Goldseeker of Anna Dean Farm**
Sire *Imp. Goldseeker of Anna Dean Farm* (26106)
Dam *Imp. Nelly of Anna Dean Farm* (46895)
Born—April 13, 1915
Breeder and owner:
O. C. Barber, Akron, Ohio.

35743 **Madge's Chêna's King of Anna Dean Farm**
Sire *Ollie's King of Belle Vernon 2d* (14028)
Dam *Madge's Chêna* (30452)
Born—April 17, 1915
Breeder and owner:
O. C. Barber, Akron, Ohio.

35744 **May King of Pleasant View**
Sire *Gold Dust's May King* (24740)
Dam *Rajah's Princess of Lynnhurst* (41598)
Born—May 23, 1915
Breeder—Mrs. M. B. Lee, Hillsboro, Wis.
Owner—J. F. Setzer, Hillsboro, Wis.

35745 **Dora's Luecicero**
Sire *Janetius's Luecicero* (24627)
Dam *Coventry Dora 2d* (31768)
Born—Dec. 12, 1914
Breeder and owner:
W. H. & B. L. Hanchett, Sparta, Wis.

35746 **Luecicero's Coral King**
Sire *Janetius's Luecicero* (24627)
Dam *Coral's Queen* (29267)
Born—May 1, 1915
Breeder and owner:
W. H. & B. L. Hanchett, Sparta, Wis.

35747 **Beauty's Billy Boy of Louis Corners**
Sire *Rita's Billy France* (22273)
Dam *Beauty of Louis Corners* (45323)
Born—April 29, 1915
Breeder and owner:
F. F. Thielke, Kiel, Wis.

35748 **Lord of Pleasant Valley**
Sire *Duke of the Park* (23582)
Dam *Lady of Park Dale* (39291)
Born—Sept. 30, 1915
Breeder and owner:
Mrs. Avarilla Henkle Sturgis, Smithfield, Ill.

35749 **Atmore's Bell**
Sire *Atmore's Puget* (30597)
Dam *Belle of Clover Leaf* (25380)
Born—May 12, 1915
Breeder and owner:
D. B. Wiley, Greene, Maine.

35750 **M. & P. Thorn Apple**
Sire *Rose-noble* (20427)
Dam *Cold Brook's Masher Rosie* (42374)
Born—Aug. 24, 1915
Breeder—F. G. Benham, Canandaigua, N. Y.
Owner—W. G. Markham, Avon, N. Y.

35751 **Diamond of Cicero**
Sire *Yeksa Wright* (13017)
Dam *Tody of Cicero* (35437)
Born—May 6, 1915
Breeder and owner:
Nels Nelson, Black Creek, Wis.

35752 **Storm of Cicero**
Sire *Catalpa's Prince* (18443)
Dam *Dolly of Cicero* (47054)
Born—May 21, 1915
Breeder and owner:
Nels Nelson, Black Creek, Wis.

35753 **Sepascot Raider**
Sire *Imp. Pearl Finder* (32979)
Dam *Imp. Fleurie of les Rues Frairies* (53802)
Born—June 26, 1915
Breeder and owner:
F. S. Peer, Cranford, N. J.

35754 **Governor of Sepascot**
Sire *Imp. May's Governor* (30804)
Dam *Imp. Durrington Poinsettia* (54039)
Born—July 13, 1915
Breeder and owner:
F. S. Peer, Cranford, N. J.

35755 **Osceola Butter King**
Sire *Imp. Ladock Prince of Glynn* (30803)
Dam *Imp. Rose I. of Bickleigh* (53921)
Born—Oct. 25, 1915
Breeder and owner:
F. S. Peer, Cranford, N. J.

35756 **Laddie of Bonnie Blink Farm**
Sire *Haddon's Leader of Fashion* (23527)
Dam *Pearl's Ida* (34398)
Born—July 23, 1915
Breeder and owner:
John C. Scott, West Chester, Pa.

35757 **Glenoline's Dorothy's Secret**
Sire *Secret of Pergue* (27814)
Dam *Glenoline's Dorothy* (46045)
Born—Dec. 18, 1914
Breeder and owner:
Adelbert E. Adams, Plymouth, Ind.

35758 **Thor of Turner Hill**
Sire *Onondaga's Raymond* (35551)
Dam *Mary Stoddard of Fairfield Farm* (20995)
Born—April 14, 1915
Breeder—L. G. Esty, Middleton, Mass.
Owner—F. P. Frazier, Ipswich, Mass.

35759 **Richman of Thorn Hill**
Sire *Victor of Pencoyd* (18901)
Dam *Imp. Richesse VII. of the Duveaux* (28542)
Born—May 30, 1915
Breeder and owner:
August Ziesing, Deerfield, Ill.

35760 **Boy of Thorn Hill**
Sire *Victor of Pencoyd* (18901)
Dam *Glenwood Girl of the Diamond* (29269)
Born—June 16, 1915
Breeder and owner:
August Ziesing, Deerfield, Ill.

35761 **Peggy's Boy of Shady Nook**
Sire *Hero of Shady Nook* (24273)
Dam *Princess Peggy of Shady Nook* (41468)
Born—June 19, 1915
Breeder and owner:
Joseph T. Speer, Garrettsville, Ohio.

35762 **Conecroft Glenmore**
Sire *Pinehurst Atlas* (19008)
Dam *Lady Passmore* (38027)
Born—April 25, 1915
Breeder and owner:
Ralph W. Cone, Lawrence, Kansas.

35763 **Standard's Argo**
Sire *Royalette's Standard* (20141)
Dam *Marshfield Maid* (37138)
Born—May 1, 1915
Breeder and owner:
George E. Larson, Amherst Junction, Wis.

35764 **County Gentleman of The Forges**
Sire *Raymond's Cambrées Lad of Lewison* (19611)
Dam *Finette of the Forges* (46976)
Born—April 30, 1915
Breeder and owner:
Sherman L. Whipple, Plymouth, Mass.

35765 **Golden Lad of The Forges**
Sire *Raymond's Cambrées Lad of Lewison* (19611)
Dam *Quintilla Daisy* (27391)
Born—May 1, 1915
Breeder and owner:
Sherman L. Whipple, Plymouth, Mass.

35766 **Alba's Laddie Granger**
Sire *Joanna's Laddie Granger* (24971)
Dam *Irene of Pecks* (31833)
Born—Oct. 3, 1915
Breeder and owner:
M. V. Havel, Montgomery, Minn.

35767 **Kut-le**
Sire *Raymond's Larry* (28250)
Dam *Geraldine of The Crest* (34439)
Born—April 28, 1915
Breeder and owner:
M. Shallow, Colebrook, N. H.

35768 **Fanette's Favor**
Sire *Ideal Boy of Birchwood* (19799)
Dam *Fanette* (34106)
Born—Dec. 29, 1914
Breeder and owner:
W. O. Hoffman, Fort Atkinson, Wis.

35769 **Polly's Marshall of King Diamond**
Sire *King Diamond of Idylewilde* (25625)
Dam *Polly's Pet Marshall* (56890)
Born—April 23, 1915
Breeder and owner:
Winslow Fuller, Livermore Falls, Maine.

35770 **Star of Pleasant Point**
Sire *Richmond Coralord* (19460)
Dam *Mary Ann M.* (20472)
Born—May 14, 1915
Breeder and owner:
M. B. Magoon, Whitewater, Wis.

35771 **Maple Crest Yeksa Lad**
Sire *Cardinal Point* (21688)
Dam *Maple Crest Beauty* (58790)
Born—May 23, 1915
Breeder and owner:
O. R. Frauenheim, Random Lake, Wis.

35772 **Galaxy's Sequel's Buttercup**
Sire *Galaxy's Sequel's Hustler* (27014)
Dam *Myrtle B.* (19128)
Born—May 10, 1915
Breeder and owner:
C. E. Stauffer, Medina, Ohio.

35773 **Lawton Chief**
Sire *Olson's Billy* (12631)
Dam *Jane of Bound Brook* (37977)
Born—Oct. 5, 1915
Breeder and owner:
E. P. Bjerkeng, Beldenville, Wis.

35774 **Fire Cracker**
Sire *Beda's May King* (11893)
Dam *Sandy's Lalla* (25697)
Born—July 4, 1915
Breeder and owner:
W. N. Wilbur, Devon, Pa.

35775 **Beda's May King's Kiluna**
Sire *Beda's May King* (11893)
Dam *Rosalie of Edge Moor* (28002)
Born—Sept. 25, 1915
Breeder—Everett C. Johnson, Newark, Del.
Owner—Ralph Pulitzer, Manhasset, N. Y.

35776 **Belle's Sequel of Keewaydin**
Sire *Diana's Sequel of Keewaydin* (24353)
Dam *Golden Belle of Keewaydin* (46005)
Born—April 25, 1915
Breeder and owner:
Elbert H. Baker, Gates Mill, Ohio.

35777 **King Robert of Bellefonte Farms**
Sire *King Masher 12th* (25877)
Dam *Reason of Annandale* (32650)
Born—May 6, 1915
Breeder and owner:
G. A. Beaver, Yorktown Heights, N. Y.

35778 **Johnnie of Cherry Farm**
Sire *Fawn's Marshall* (21098)
Dam *Lady May's Queen's Daughter* (41085)
Born—April 20, 1915
Breeder and owner:
P. H. Peterson, Perry, Ohio.

35779 **Loa's Jerry**
Sire *Loa* (22162)
Dam *Frau 2d* (15694)
Born—June 3, 1915
Breeder—O. T. Remington, Elk Mound, Wis.
Owner—Thomas McDonald, Menomonie, Wis.

35780 **Marie's Duke**
Sire *Duke R.* (16023)
Dam *Princess Carrie's Marie* (29616)
Born—June 23, 1915
Breeder and owner:
G. L. Breese & Son, Lima, Ohio.

35781 **Prince of New Boston**
Sire *Prince of Woodstock* (16327)
Dam *Fillmore's Miss Chauntress* (25398)
Born—Aug. 8, 1915
Breeder and owner:
Kaolin Farm Co., Merrimack, N. H.

35782 **Noble Prince of Salem**
Sire *Sir Michael of Salem* (23310)
Dam *Princess Ann of Middlebrook* (31867)
Born—May 30, 1915
Breeder and owner:
George H. Cable, North Salem, N. Y.

35783 **Ada Valentine's Jethro Bass**
Sire *Jethro Bass of Grasslands* (23026)
Dam *Ada Valentine* (27908)
Born—Aug. 28, 1915
Breeder—J. F. Miles, East Corinth, Vt.
Owner—F. C. Robinson, Piermont, N. H.

35784 **King Powhatan**
Sire *May Rose Sequel* (23638)
Dam *Cornella of Highway* (27322)
Born—April 27, 1915
Breeder and owner:
John W. Little, Hanover, Pa.

35785 **Beth of Highway's Sequel**
Sire *May Rose Sequel* (23638)
Dam *Beth of Highway* (46835)
Born—Sept. 4, 1915
Breeder and owner:
John W. Little, Hanover, Pa.

35786 **Glenwood of Hillsdale**
Sire *Penwyn of Rosendale* (11282)
Dam *Hazel Glenwood* (28162)
Born—April 28, 1915
Breeder and owner:
A. N. Schmit, Appleton, Wis.

35787 **Elsie's Glenwood Premier**
Sire *Glenwood's Main Stay of Kelvin Grove* (27331)
Dam *Elsie Glenwood* (39157)
Born—May 31, 1915
Breeder and owner:
Helmuth & Raber, Millersburg, Ohio.

35788 **Surpriser's Majesty**
Sire *Surpriser* (14151)
Dam *Maggie Belle* (26210)
Born—April 19, 1915
Breeder—Charles T. Lee, Columbus, Ohio.
Owner—W. D. Phelps, Columbus, Ohio.

35789 **Imp. Fearless of Sarnia**
Sire On Guernsey *Peter Pan des Blancs Bois* (R. G. A. S. 3397 P. S.)
Dam *Imp. Dainty of Sarnia* (58746)
Born—July 4, 1915
Imp. in dam.
Breeder—A. J. Hocart, Island of Guernsey.
Owner—Charles L. Hill, Rosendale, Wis.

35790 **Bob Philip of Coldspring**
Sire *Bobereen* (25455)
Dam *Lois's Phyllis* (27025)
Born—July 1, 1915
Breeder—Clarence Steele, Whitewater, Wis.
Owner—C. E. & L. H. Rockwell, Whitewater, Wis.

35791 **Sunnybrook Knight**
Sire *Florham Autocrat* (25749)
Dam *Thirty Thousand Eight Hundred Forty Six* (30846)
Born—May 3, 1915
Breeder and owner:
Charles D. Cleveland, Eatontown, N. J.

35792 **Harry of Iola**
Sire *Epigram* (20913)
Dam *Spotted Rose of Scan* (31077)
Born—April 4, 1915
Breeder and owner:
O. R. Johnson, Iola, Wis.

35793 **Sunrise's Windflower**
Sire *Windflower 3d's Marshall* (25286)
Dam *Imp. Diamond Sunrise* (37785)
Born—June 28, 1915
Breeder and owner:
E. W. Oglebay, Wheeling, W. Va.

35794 **Masher's Retriever**
Sire *Masher's Charioteer* (26316)
Dam *Pretor's Daisydeen S.* (38332)
Born—May 24, 1915
Breeder and owner:
H. J. Haith, Manlius, N. Y.

35795 **Pride of Brinton Hall**
Sire *Imp. Galaxy's Sequel of Les Cornus* (16912)
Dam *Imp. Herald Queen des Paysans* (31954)
Born—Feb. 27, 1914
Breeder and owner:
Earle Brintnall, Winthrop, Iowa.

35796 **Wentworth of the Village Farm**
Sire *Squire of Lee Farm* (15372)
Dam *Bell Ilinka 2d* (24111)
Born—Nov. 4, 1914
Breeder and owner:
Gates Bros., Cambridge, Vt.

35797 **Peter of Elmwood**
Sire *Sir Ponto of Elmwood* (25492)
Dam *Gipsy Queen of Elmwood* (55336)
Born—Dec. 8, 1914
Breeder and owner:
M. E. Gifford, Sherman, N. Y.

35798 **Monarch of Willow Brook**
Sire *Woodside King* (27397)
Dam *Twitty's Bess of Willow Brook* (55566)
Born—Dec. 22, 1914
Breeder and owner:
Mahlon Gross, Doylestown, Pa.

35799 **Miss Alexandre 4th's Barney of Lewison**
Sire *Barney of Lewison* (19102)
Dam *Miss Alexandre 4th* (18857)
Born—May 14, 1915
Breeder and owner:
Francis Shaw, Wayland, Mass.

35800 **Peter Pan of Wiscinda**
Sire *Yeksa's Donald* (14500)
Dam *June of Elmside Farm* (21803)
Born—Dec. 4, 1914
Breeder and owner:
Otto R. Lieber, Indianapolis, Ind.

35801 **Thaddeus of Sunnyside Farm**
Sire *Milkman of Minister Hill* (25864)
Dam *Loantha's Queen* (40847)
Born—March 1, 1915
Breeder and owner:
G. H. Anderson, Franklin, Vt.

35802 **Axling Prince**
Sire *Fern Ridge Prince* (18383)
Dam *Fernette of Lee Farm* (42418)
Born—Oct. 26, 1914
Breeder and owner:
W. H. Jackman, Lynden, Wash.

35803 **Sir Marshell of the Buttonwood**
Sire *Dairymaid's Choice of Harriton* (19606)
Dam *Imp. Lady Bessie of the Grands Guilliaumes* (34983)
Born—May 17, 1915
Breeder and owner:
William A. Lieber, Berwyn, Pa.

35804 **Glendenic of Lake Wausau**
Sire *Golden Boy of Lilydale Farm* (27352)
Dam *Miss Glendora 2d* (48725)
Born—May 18, 1915
Breeder and owner:
Louis Meuret, Wausau, Wis.

35805 **Santa Claus of Webb Farms**
Sire *News Boy of Haddon* (25912)
Dam *Imp. Raymond's Christmas Gift* (52049)
Born—Oct. 22, 1915
Breeder and owner:
J. Griswold Webb, Clinton Corners, N. Y.

35806 **Bobo of Lookwell Guernsey Farm**
Sire *Yeksa of Busy Dell* (17679)
Dam *Dorothy Dimple of St. Joe Valley* (39083)
Born—May 12, 1915
Breeder and owner:
Mervin Eby, Wakarusa, Ind.

35807 **Billiken of Lookwell Guernsey Farm**
Sire *Yeksa of Busy Dell* (17679)
Dam *Sweet Bell* (44509)
Born—June 5, 1915
Breeder and owner:
Mervin Eby, Wakarusa, Ind.

35808 **Duke Robin**
Sire *Robin of Forest Lodge* (20777)
Dam *Countess of Forest Lodge* (38271)
Born—Sept. 5, 1915
Breeder and owner:
William Siepert, Chippewa Falls, Wis.

35809 **Mambrino Chief of Mineral Home**
Sire *Lillian's Mambrino* (19424)
Dam *Laura's Secret of Maple Hill* (46768)
Born—May 10, 1915
Breeder and owner:
E. J. Fruit, Platteville, Wis.

35810 **Friendship Jethro**
Sire *Polly's Masher* (22513)
Dam *Jethro's Fillpail* (39619)
Born—Oct. 19, 1915
Breeder and owner:
A. A. Thompson, Uniontown, Pa.

35811 **Pergue's Prince Cody**
Sire *Anna Dean Prince* (25752)
Dam *Cody's Annabell* (25307)
Born—Dec. 10, 1914
Breeder and owner:
Sass Bros., Streator, Ill.

35812 **King of Lake Beecher**
Sire *Wildomar* (10065)
Dam *Princess Sylvia* (49541)
Born—Aug. 29, 1914
Breeder and owner:
Snohomish Land Co., Snohomish, Wash.

35813 **Michelle's Boy of Hollyhock**
Sire *Dora's Boy of Sunny Valley* (24470)
Dam *Michelle* (37644)
Born—Sept. 15, 1915
Breeder and owner:
Gustave Pabst, Oconomowoc, Wis.

35814 **Fanny's Count Rilma**
Sire *Bob Rilma's Superior* (27337)
Dam *Fanny's Countess Monmouth* (47228)
Born—Aug. 21, 1915
Breeder and owner:
S. G. Courteen, Oconomowoc, Wis.

35815 **Manna's Bob Rilma**
Sire *Bob Rilma's Superior* (27337)
Dam *Imp. Shade's Manna* (33127)
Born—Oct. 5, 1915
Breeder and owner:
S. G. Courteen, Oconomowoc, Wis.

35816 **Shoreland Glenwood Boy**
Sire *Pearl of Mound City* (25021)
Dam *Dairy Maid of Hill Side* (47896)
Born—June 7, 1915
Breeder and owner:
L. B. Stevens, Hartland, Wis.

35817 **Prince Marshall Vauxbelets of Silverton**
Sire *Imp. Cosy Prince of Follyland* (23077)
Dam *Pride's Cleopatra 2d* (48444)
Born—Oct. 20, 1915
Breeder and owner:
Albert Slocum, Greenwich, N. Y.

35818 **Buster Glenwood of Sunny View**
Sire *Glenwood Boy of Maple Farm* (20228)
Dam *Nellie of Sunny View* (42731)
Born—May 29, 1915
Breeder and owner:
I. J. Scott, Pomona, Cal.

35819 **Ponjo of Guernsey Hill**
Sire *Jeannette's Stranford of Pinehurst* (15027)
Dam *Jessie Ramona 2d* (27017)
Born—Oct. 4, 1915
Breeder and owner:
S. P. Boles, Colliers, W. Va.

35820 **Collette's Gentleman**
Sire *Woodrow W.* (23577)
Dam *Imp. Bendis of Sarnia* (50490)
Born—May 27, 1915
Breeder and owner:
F. H. Wilke, Eau Claire, Wis.

35821 **Sam Be Sure of Locust Hill**
Sire *Langwater Royal 7th* (20632)
Dam *Lady Ewell of Locust Hill* (36131)
Born—Aug. 4, 1915
Breeder and owner:
Walter T. Morris, Worton, Md.

35822 **Marie's Douglas of The Maples**
Sire *Jim of Athens* (27377)
Dam *Marie of Rose Valley* (33423)
Born—June 27, 1915
Breeder and owner:
H. A. Hobbs, Eau Claire, Wis.

35823 **Robbie Fern of The Maples**
Sire *Jim of Athens* (27377)
Dam *May Fern of The Maples* (46369)
Born—June 27, 1915
Breeder and owner:
H. A. Hobbs, Eau Claire, Wis.

35824 **Golden Guy**
Sire *Samarito* (20443)
Dam *Cadette of Beachcroft* (45456)
Born—May 10, 1915
Breeder and owner:
D. N. App, Selinsgrove, Pa.

35825 **Masher's Chêne Boy**
Sire *King Masher's King* (24686)
Dam *Imp. Gleaner of Rondibosch* (50339)
Born—April 24, 1915
Breeder and owner:
S. L. Dudley, West Salem, Wis.

35826 **Canary's King of Clearwater Lake**
Sire *Canary's King* (23136)
Dam *Lilly Fair of Elcho* (42364)
Born—May 7, 1915
Breeder—Anton Follstad, Elcho, Wis.
Owner—H. W. Reed, Clearwater Lake, Wis.

35827 **Brooklyn Yap**
Sire *Dean Anchor* (26077)
Dam *Felossom* (56504)
Born—June 23, 1915
Breeder—D. C. Yutzy, Arthur, Ill.
Owner—John Gaddie, Arthur, Ill.

35828 **Finer of Pittsfield**
Sire *Imp. Deanie's Jewel of Lewison* (13249)
Dam *Finesse* (24896)
Born—April 19, 1915
Breeder and owner:
John C. Chalmers, Ann Arbor, Mich.

35829 **Roseheath's Duke**
Sire *Jestingo Lyons* (24559)
Dam *Isabella of Fairview* (31116)
Born—April 17, 1915
Breeder and owner:
John S. Capper, Grand Junction, Mich.

35830 **Forester of Longview**
Sire *Beatrice's Sequel* (13364)
Dam *Niobe C.* (25317)
Born—Sept. 3, 1915
Breeder and owner:
C. H. Stevens, Saint Johnsbury, Vt.

35831 **Foxy of Longview**
Sire *Beatrice's Sequel* (13364)
Dam *Buttercup of Long View* (36860)
Born—Sept. 21, 1915
Breeder and owner:
C. H. Stevens, Saint Johnsbury, Vt.

35832 **Favorite of Longview**
Sire *Chief of Indian Bridge* (28116)
Dam *Dolly of Longview* (46857)
Born—Sept. 22, 1915
Breeder and owner:
C. H. Stevens, Saint Johnsbury, Vt.

35833 **Flashlight of Longview**
Sire *Chief of Indian Bridge* (28116)
Dam *Dora of Longview* (46858)
Born—Sept. 24, 1915
Breeder and owner:
C. H. Stevens, Saint Johnsbury, Vt.

35834 **Hoose's Pride**
Sire *Elwood of Maple Glen 2d* (26923)
Dam *Linda of South Valley* (37668)
Born—April 25, 1915
Breeder and owner:
George Hansen, South Valley, N. Y.

35835 **Mixter Yeoman of Cedarcrest**
Sire *Yeoman's King of the May* (17053)
Dam *Thirty Thousand Six Hundred Twenty Six* (30626)
Born—April 29, 1914
Breeder and owner:
Est. George Mixter, Hardwick, Mass.

35836 **Mixter Demonstrator of Northfield**
Sire *Langwater Demonstrator* (16451)
Dam *Arabella Norfolk* (48398)
Born—May 26, 1914
Breeder and owner:
Est. George Mixter, Hardwick, Mass.

35837 **Glenwood's Winner of Locust Grove**
Sire *Glenwood's Main Stay of Pinehurst* (25848)
Dam *Winsome of Haddon* (36966)
Born—May 1, 1915
Breeder and owner:
Henry W. Leeds, Atlantic City, N. J.

35838 **Cromwell of Hickory Grove**
Sire *Lehigh's Golden Emperor* (15761)
Dam *Stella Willimine* (24352)
Born—Jan. 20, 1915
Breeder and owner:
Henry Winke, Portage, Wis.

35839 **Elsie's Jeff**
Sire *Hillstead Jeff* (24913)
Dam *Elsie of Hillstead* (41862)
Born—June 6, 1914
Breeder—Est. Alfred A. Pope, Farmington, Conn.
Owner—Mrs. Alfred A. Pope, Farmington, Conn.

35840 **Glenwood of Cottonwood Hill Farm**
Sire *Guiding Lad* (21497)
Dam *Kathleen Glenwood* (41719)
Born—June 4, 1915
Breeder and owner:
H. Hartvig, Scandinavia, Wis.

35841 **Stanford of Highland**
Sire *Rookwood Lucky Jim* (23276)
Dam *Jewel's Orange Blossom* (30543)
Born—July 7, 1915
Breeder and owner:
Barnett Bros., Canonsburg, Pa.

35842 **Hak**
Sire *Huldason* (22698)
Dam *Syneve* (46235)
Born—May 30, 1915
Breeder and owner:
L. C. Pedersen, Askov, Minn.

35843 **Ishmael**
Sire *Bullikin of Cherry Mount* (20824)
Dam *Mary of Glen Gable* (16492)
Born—May 10, 1915
Breeder and owner:
C. W. Prewett, Eatons, W. Va.

35844 **La Porte Prince**
Sire *La Porte* (17441)
Dam *Lady Calvert of Bay View* (42728)
Born—July 21, 1915
Breeder and owner:
William R. Little, Nottingham, Pa.

35845 **Inter-State of Mountain View**
Sire *Judge of Birchwood* (22505)
Dam *Imp. Bella of Sarnia* (44433)
Born—March 29, 1915
Breeder and owner:
J. B. Van Wagener, Pittsburgh, Pa.

35846 **Legion's Yeoman**
Sire *Yeoman's King Victor* (22295)
Dam *Fillmore's Lady Seymour* (38409)
Born—Nov. 20, 1913
Breeder and owner:
Charles H. Jones, Wellesley Farms, Mass.

35847 **Fillmore's Gulnare Boy**
Sire *John Q. of Edgewater* (20967)
Dam *Imp. Gulnare 3d of Warren Wood* (40647)
Born—Feb. 15, 1914
Breeder and owner:
Charles H. Jones, Wellesley Farms, Mass.

35848 **John Q. of Millwood**
Sire *John Q. of Edgewater* (20967)
Dam *Grace of Ira* (36217)
Born—Sept. 19, 1914
Breeder and owner:
Charles H. Jones, Wellesley Farms, Mass.

35849 **Governor of Charlevoix**
Sire *Paxtang of Fern Ravine* (15998)
Dam *Park's Loretta* (29198)
Born—April 29, 1913
Breeder and owner:
S. A. Marting, Charlevoix, Mich.

35850 **Champion of Maple Grove**
Sire *Paxtang of Fern Ravine* (15998)
Dam *Park's Loretta* (29198)
Born—May 10, 1914
Breeder and owner:
S. A. Marting, Charlevoix, Mich.

35851 **Sammy of Maple Grove**
Sire *Paxtang of Fern Ravine* (15998)
Dam *Coventry Huldah 2d* (32806)
Born—Dec. 29, 1914
Breeder and owner:
S. A. Marting, Charlevoix, Mich.

35852 **General of Maple Grove**
Sire *Paxtang of Fern Ravine* (15998)
Dam *Park's Loretta* (29198)
Born—May 1, 1915
Breeder and owner:
S. A. Marting, Charlevoix, Mich.

35853 **Peerless Prospect**
Sire *Quinnebasset's Jury of Koshkonong Place* (23646)
Dam *Fertile* (33141)
Born—April 25, 1915
Breeder and owner:
Charles Nelson, Litchfield, Minn.

35854 **Martin Glenwood**
Sire *Glenwood's Boob of Lindsey* (26009)
Dam *Zetelle Martin* (28130)
Born—April 26, 1915
Breeder and owner:
R. L. Kayhart, Greenwood, Wis.

35855 **Blood Royal**
Sire *Don Bernardo of Linda Vista* (20617)
Dam *Golden Lassie of Paxtang* (24696)
Born—April 28, 1915
Breeder and owner:
J. L. Hope, Madison, N. J.

35856 **Rensselaer King**
Sire *Bold Stand* (27483)
Dam *Katydin of Lakeside's Princess* (47488)
Born—May 25, 1915
Breeder—Jesse Thompson, Lisbon, N. Y.
Owner—J. J. Thompson, Lisbon, N. Y.

35857 **Ivy's Alexander**
Sire *Imogene's Perfection* (24967)
Dam *Imp. Ivy II. of Penrose* (40467)
Born—Nov. 18, 1913
Breeder and owner:
Charles H. Jones, Wellesley Farms, Mass.

35858 **Blaise of Ore Hill**
Sire *Langwater Frenchman* (19226)
Dam *Pearl of Alfalfa Farms* (33178)
Born—April 24, 1915
Breeder and owner:
Dale E. Rundell, Livingston, Wis.

35859 **Baldwin of Ore Hill**
Sire *Langwater Frenchman* (19226)
Dam *Helas of Linwood* (36912)
Born—April 25, 1915
Breeder and owner:
Dale E. Rundell, Livingston, Wis.

35860 **Bernard of Ore Hill**
Sire *Langwater Frenchman* (19226)
Dam *Imp. Anne of Ore Hill* (52966)
Born—May 24, 1915
Breeder and owner:
Dale E. Rundell, Livingston, Wis.

35861 **Prince Arthur of Tonydale**
Sire *Imp. Conqueror of Edgewater* (21245)
Dam *Daisy Munroe of Tonydale 2d* (36592)
Born—May 8, 1915
Breeder and owner:
Charles H. Toan, Perry, N. Y.

35862 **Tonetus of Tonydale**
Sire *Imp. Conqueror of Edgewater* (21245)
Dam *Toneta* (38761)
Born—May 10, 1915
Breeder and owner:
Charles H. Toan, Perry, N. Y.

35863 **Anthony of Tonydale**
Sire *Imp. Conqueror of Edgewater* (21245)
Dam *Daisy Munroe of Tonydale* (28877)
Born—May 12, 1915
Breeder and owner:
Charles H. Toan, Perry, N. Y.

35864 **Duke of Tonydale**
Sire *Imp. Conqueror of Edgewater* (21245)
Dam *Florodora of Tonydale* (43291)
Born—July 1, 1915
Breeder and owner:
Charles H. Toan, Perry, N. Y.

35865 **King Richard of Tonydale**
Sire *Imp. Conqueror of Edgewater* (21245)
Dam *Matilde Munroe of Tonydale* (27873)
Born—Aug. 26, 1915
Breeder and owner:
Charles H. Toan, Perry, N. Y.

35866 **Dairymaid's Endymion**
Sire *Kate T.'s Endymion* (20415)
Dam *Clover View's Dairymaid* (46043)
Born—Oct. 13, 1915
Breeder and owner:
E. C. Solberg, Leon, Wis.

35867 **Jeff Préel Glenwood**
Sire *Préel VII.'s Champion Butter Boy* (26132)
Dam *Mary Cedar* (34268)
Born—Oct. 25, 1915
Breeder and owner:
Math Michels, Peebles, Wis.

35868 **Fernlad's Pride**
Sire *Sir Fernlad* (32499)
Dam *Sweetheart's Pride* (42474)
Born—June 10, 1915
Breeder and owner:
W. P. Whittier, Galena, Ohio.

35869 **Fern Rex**
Sire *Sir Fernlad* (32499)
Dam *Lady Rex* (45987)
Born—June 20, 1915
Breeder and owner:
W. P. Whittier, Galena, Ohio.

35870 **Guy Sequel of Waconia**
Sire *Fanny's Walter Sequel of Denmark* (23239)
Dam *Jewel of Woodend* (38705)
Born—May 26, 1915
Breeder and owner:
Joseph Sicheneder, Waconia, Minn.

35871 **Van Sequel of Waconia**
Sire *Fanny's Walter Sequel of Denmark* (23239)
Dam *Pleasure's Pride* (37927)
Born—July 12, 1915
Breeder and owner:
Joseph Sicheneder, Waconia, Minn.

35872 **Bob Sequel of Waconia**
Sire *Fanny's Walter Sequel of Denmark* (23239)
Dam *Ellen M.* (37637)
Born—Sept. 13, 1915
Breeder and owner:
Joseph Sicheneder, Waconia, Minn.

35873 **Golden Nugget's Prince**
Sire *Stranford's Derinna's Hambro* (29111)
Dam *Golden Nugget* (41517)
Born—May 20, 1915
Breeder and owner:
F. W. Eighmy, Fort Atkinson, Wis.

35874 **Foxy Peter of Twin Farms**
Sire *Foxy Peter* (21441)
Dam *Trophy of Twin Farms* (17109)
Born—March 1, 1914
Breeder and owner:
Oliver Tuller, West Simsbury, Conn.

35875 **North East Boy**
Sire *Allegheny Valley Boy* (20531)
Dam *Duke's Pansy of Hillside* (49903)
Born—March 27, 1915
Breeder and owner:
A. H. Waterman, North East, Pa.

35876 **Beauty's King of Alfred**
Sire *Lily IV. of the Tertre's King* (19107)
Dam *Beauty of Alfred 2d* (33600)
Born—Sept. 16, 1913
Breeder and owner:
B. W. Peck, Alfred, N. Y.

35877 **Valinquet's King of Briarbank**
Sire *King Bell* (13482)
Dam *Imp. Lily Valinquet IV.* (32030)
Born—Sept. 7, 1915
Breeder and owner:
W. T. Barbour, Birmingham, Mich.

35878 **Chicona Lucifer**
Sire *Pearl's Fern Ridge King* (21492)
Dam *Lucilla of Chicona* (37349)
Born—May 19, 1915
Breeder and owner:
Albion L. Gile, Chicona, Wash.

35879 **Tamogo's Grover**
Sire *Tamogo* (16534)
Dam *Princess May of Glen Grove* (32701)
Born—June 13, 1915
Breeder and owner:
A. A. Serl, Huntingdon, B. C.

35880 **Tamogo Kid**
Sire *Tamogo* (16534)
Dam *Mabel of Sumas* (46293)
Born—Aug. 19, 1915
Breeder and owner:
A. A. Serl, Huntingdon, B. C.

35881 **Quoin's Bob**
Sire *Bob of Maesmawr* (21254)
Dam *Quoin of Prairie View* (35258)
Born—Dec. 12, 1914
Breeder and owner:
J. S. Kent, Rusk, Wis.

35882 **Atlantis Prince of Red River**
Sire *Alcina's Prince of Red River* (25655)
Dam *Imp. Atlantis of Sarnia* (40221)
Born—May 15, 1915
Breeder and owner:
Albert Wendorff, Shawano, Wis.

35883 **Beauty's Perfect Scholar**
Sire *Duchess's Lord* (30721)
Dam *Beauty of Willowdale* (27348)
Born—May 23, 1915
Breeder and owner:
Milwaukee County School of Agriculture and Domestic Economy, Wauwatosa, Wis.

35884 **John Henry of Aldergrove**
Sire *Prince Charles of Glen Grove* (15957)
Dam *Lady's Pride of Aldergrove* (44066)
Born—July 6, 1915
Breeder—Otto D. Wood, Marysville, Wash.
Owner—Frank Heath, Marysville, Wash.

35885 **Daphne's May King of Cedar Hill**
Sire *Imp. May King of Arbolist* (24604)
Dam *Daphne's Daughter of Piedmont* (25858)
Born—Aug. 12, 1915
Breeder and owner:
Nelson Y. Dungan, Somerville, N. J.

35886 **Hero of Helli's**
Sire *Hero of Skippack* (17324)
Dam *Princess Apolline Ellis* (34744)
Born—June 11, 1915
Breeder and owner:
John G. Helli, Ironwood, Mich.

35887 **Aurelius of Frankland**
Sire *Modena's Yeoman of Langwater* (10764)
Dam *Agnes of Frankland* (34815)
Born—Aug. 17, 1915
Breeder and owner:
J. Howard Leman, Hopkinton, Mass.

35888 **Sleepy Dan**
Sire *Glenwood's Combination of Linwood* (24368)
Dam *Sleepy Suzanne* (42933)
Born—May 11, 1915
Breeder and owner:
C. A. Dawdy, Jewell, Kansas.

35889 **Rex of Bon Ayre**
Sire *King William of Bon Ayre* (27316)
Dam *Oak Ridge Bess* (32296)
Born—May 20, 1915
Breeder and owner:
H. W. Wigman, Lansing, Mich.

35890 **Rajah of Bon Ayre**
Sire *King William of Bon Ayre* (27316)
Dam *Irene of Elmbrook* (18191)
Born—May 5, 1915
Breeder and owner:
H. W. Wigman, Lansing, Mich.

35891 **Gordon of Bon Ayre**
Sire *King William of Bon Ayre* (27316)
Dam *Yeksa Girl of Hill Top Farm* (48190)
Born—May 6, 1915
Breeder and owner:
H. W. Wigman, Lansing, Mich.

35892 **Knight of Bon Ayre**
Sire *King William of Bon Ayre* (27316)
Dam *Yeksa Maid of Hill Top Farm* (44912)
Born—June 16, 1915
Breeder and owner:
H. W. Wigman, Lansing, Mich.

35893 **King James of Brush Creek**
Sire *King James of Wasteland* (25382)
Dam *Marchee* (37476)
Born—May 22, 1915
Breeder and owner:
C. A. Freshcorn, Zelienople, Pa.

35894 **Golden King of Weblands**
Sire *Golden Secret of Thornliebank* (30022)
Dam *Pyne of Meadowbrook* (41008)
Born—Oct. 30, 1915
Breeder and owner:
W. E. Bemis, Pond Eddy, N. Y.

35895 **Standard's Starlight of Ball Club Farm**
Sire *Fern's Standard of Lester Valley* (20242)
Dam *Yeksa of Meadowview 2d* (38825)
Born—Oct. 28, 1915
Breeder and owner:
Harold J. Peck, Deer River, Minn.

35896 **Fin of Nelsonville**
Sire *Prince Elderon of Lake View* (20104)
Dam *Kate of Nelsonville* (39871)
Born—May 11, 1915
Breeder and owner:
Carl O. Doxrud, Nelsonville, Wis.

35897 **Imp. Prince Golden Horn**
Sire *Sir Golden Horn of Glynn* (2513 E. G. H. B.)
Dam *Imp. England's Princess Alice* (59838)
Born—Oct. 12, 1915
Imp. in dam.
Breeder—F. S. Peer, England.
Owner—Moulton Houk, Delaware, Ohio.

35898 **Peter of the Divide**
Sire *Berkely of Lone Mound* (21403)
Dam *Adrau N.* (40363)
Born—Oct. 7, 1915
Breeder and owner:
H. G. Miller, Sheyenne, N. Dak.

35899 **Imp. Springer of Waldwic**
Sire *Imp. Golden Noble of the Chêne* (35593)
Dam *Imp. Dorrit of Sarnia* (58770)
Born—Sept. 8, 1915
Imp. in dam.
Breeder—John Bourgaise, Island of Guernsey.
Owner—Edgar P. Sawyer, Oshkosh, Wis.

35900 **Frederick of Waldwic**
Sire *Darby of Sarnia* (28122)
Dam *Imp. Appia of Sarnia* (40218)
Born—Sept. 26, 1915
Breeder and owner:
Edgar P. Sawyer, Oshkosh, Wis.

35901 **Walley of Waldwic**
Sire *Darby of Sarnia* (28122)
Dam *Imp. Aloha of Sarnia* (40243)
Born—Oct. 29, 1915
Breeder and owner:
Edgar P. Sawyer, Oshkosh, Wis.

35902 **Jumbo of Maple Hill**
Sire *May King's Vrangue of Ingleside* (15430)
Dam *June's Pride* (31576)
Born—June 1, 1915
Breeder and owner:
Fruit Bros., Waukesha, Wis.

35903 **Hope's May Rose of Maple Hill**
Sire *Langwater Hayes Rosie's King of the May* (16723)
Dam *Lady's Hope of Maple Hill* (44843)
Born—June 4, 1915
Breeder and owner:
Fruit Bros., Waukesha, Wis.

35904 **Dawn's May Rose of Maple Hill**
Sire *May King's Vrangue of Ingleside* (15430)
Dam *Dawn of Norwood* (15267)
Born—Aug. 10, 1915
Breeder and owner:
Fruit Bros., Waukesha, Wis.

35905 **Bernstay of Bolton**
Sire *Thelma's Main Stay* (24902)
Dam *Imp. Sarah Bern III.* (30255)
Born—May 12, 1915
Breeder and owner:
Effingham B. Morris, Ardmore, Pa.

35906 **Wistaria's Main Stay of Bolton**
Sire *Thelma's Main Stay* (24902)
Dam *Aveline's Wistaria of Bolton* (42996)
Born—July 15, 1915
Breeder and owner:
Effingham B. Morris, Ardmore, Pa.

35907 **Dora's Main Stay of Bolton**
Sire *Thelma's Main Stay* (24902)
Dam *Dora B. of Hillside* (32104)
Born—July 22, 1915
Breeder and owner:
Effingham B. Morris, Ardmore, Pa.

35908 **Rosy's Main Stay of Bolton**
Sire *Thelma's Main Stay* (24902)
Dam *Imp. Rosy of the Forgettes* (30264)
Born—Oct. 5, 1915
Breeder and owner:
Effingham B. Morris, Ardmore, Pa.

35909 **Yeoman of Belmont**
Sire *Ne Plus Ultra 2d* (22981)
Dam *Madge of Alfred* (33595)
Born—Jan. 27, 1914
Breeder and owner:
Est. Isaac Willets, Belmont, N. Y.

35910 **Bolero of Belmont**
Sire *Ne Plus Ultra 2d* (22981)
Dam *Beauty of Alfred* (33596)
Born—Feb. 27, 1914
Breeder and owner:
Est. Isaac Willets, Belmont, N. Y.

35911 **Michael of Belmont**
Sire *Ne Plus Ultra 2d* (22981)
Dam *Eunice of Alfred* (33598)
Born—Aug. 10, 1914
Breeder and owner:
Est. Isaac Willets, Belmont, N. Y.

35912 **Masher of Sandy River**
Sire *Masher's Gold Brick* (18376)
Dam *Mattie of Highland* (25502)
Born—Aug. 19, 1915
Breeder and owner:
J. H. Wellman, Gardiner, Maine.

35913 **Gemsey's Lady's May King**
Sire *Imp. May King of West Farm* (24989)
Dam *Gemsey's Lady of Upland* (44763)
Born—Aug. 9, 1915
Breeder and owner:
John P. Crozer, Upland, Pa.

35914 **Stranford's Duke of Elmlawn**
Sire *Uneeda's Stranford of Pinehurst* (15834)
Dam *Bubble's Pride of Harmony* (35284)
Born—Aug. 6, 1913
Breeder—Orlando Cobb, Harmony, Maine.
Owner—G. E. Foster, Cornville, Maine.

35915 **Cherry of King Hill**
Sire *Alderney of Follyland* (25919)
Dam *Arida's Cherry Bloom* (33417)
Born—May 21, 1915
Breeder and owner:
Clair G. Weeks, Surprise, N. Y.

35916 **Alderney of King Hill**
Sire *Alderney of Follyland* (25919)
Dam *Imp. Alexandrina 14th* (45940)
Born—Aug. 10, 1915
Breeder and owner:
Clair G. Weeks, Surprise, N. Y.

35917 **Lochinvar of Eastside**
Sire *Sequel's Yata of Willowdale* (21230)
Dam *Jessie of Eastside* (28274)
Born—July 9, 1915
Breeder and owner:
Albert A. Bird, Cattaraugus, N. Y.

35918 **Rufus of Hillswold**
Sire *Pat of Carwytham* (27076)
Dam *Carwytham Queen* (41121)
Born—May 26, 1915
Breeder—Henry N. Corwith, Bridgehampton, N. Y.
Owner—E. E. Hills, Shrewsbury, Mass.

35919 **Remus of Hillswold**
Sire *Pat of Carwytham* (27076)
Dam *Carwytham Rosemary* (41123)
Born—June 6, 1915
Breeder—Henry N. Corwith, Bridgehampton, N. Y.
Owner—E. E. Hills, Shrewsbury, Mass.

35920 **Romulus of Hillswold**
Sire *Pinecrest May Prince* (21427)
Dam *Primrose of Bayside* (44907)
Born—June 8, 1915
Breeder—Henry C. Everett, Barnstable, Mass.
Owner—E. E. Hills, Shrewsbury, Mass.

35921 **Rex of Hillswold**
Sire *Pinecrest May Prince* (21427)
Dam *Blanche of Bayside* (44383)
Born—June 18, 1915
Breeder—Henry C. Everett, Barnstable, Mass.
Owner—E. E. Hills, Shrewsbury, Mass.

35922 **Ledyard Bay 2d's Warrior**
Sire *Ledyard Bay 2d* (19299)
Dam *Alethea Brooklands* (47555)
Born—Oct. 8, 1914
Breeder and owner:
Clark G. Booth, Ensenore, N. Y.

35923 **Rose King of Ononta**
Sire *Imp. Rose King of the Chêne* (26315)
Dam *Spot of Hilltop* (44336)
Born—March 24, 1915
Breeder and owner:
W. I. Lincoln Adams, Littleton, N. H.

35924 **Neshaminy Comfort**
Sire *Henry Comfort* (24988)
Dam *Pansy Blossom of Sunset Lodge* (41492)
Born—June 18, 1915
Breeder and owner:
George T. Van Norman, Langhorne, Pa.

35925 **Holden's Grandson**
Sire *Holden's Monogram* (26459)
Dam *Blotchy* (46933)
Born—March 1, 1915
Breeder and owner:
J. M. Halderson, Holmen, Wis.

35926 **Count Grintum of Tarbell Farms**
Sire *Golden Secret of Pencoyd* (23462)
Dam *Ann Grintum 4th* (44856)
Born—June 3, 1915
Breeder and owner:
Gage E. Tarbell, Smithville Flats, N. Y.

35927 **Governor of the Otselic**
Sire *Golden Secret of Pencoyd* (23462)
Dam *Ann Grintum* (13922)
Born—Aug. 8, 1915
Breeder—Gage E. Tarbell, Smithville Flats, N. Y.
Owner—Clayton Dutton, South Otselic, N. Y.

35928 **Imp. Tulare's Polly's Pride**
Sire On Guernsey *Polly's Pride* (R. G. A. S. 2974 P. S.)
Dam *Imp. Agnes of Linwood* (51559)
Born—July 5, 1914
Imp. in dam.
Breeder—John Brehaut, Island of Guernsey.
Owner—W. J. Higdon, Tulare, Cal.

35929 **Marie's May King of Sunnyside**
Sire *Cora's May King of Chilmark* (23465)
Dam *Sunnyside Marie* (42697)
Born—Aug. 20, 1915
Breeder and owner:
W. A. Alexander, Union Springs, N. Y.

35930 **Rex Magnus B.**
Sire *Rob Glenwood* (15220)
Dam *Lonsdale Princess* (32223)
Born—Nov. 27, 1914
Breeder and owner:
Albert Einfeldt, Greenwood, Wis.

35931 **Suzanne's Raymond**
Sire *Imp. Lizette's Raymond of the Préel* (16934)
Dam *Suzanne* (18785)
Born—May 30, 1915
Breeder and owner:
Evan B. Adams, Lisbon, Ohio.

35932 **Rose's Etta's Darling**
Sire *Princeling of Amey* (24033)
Dam *Rose's Etta* (20445)
Born—Aug. 23, 1915
Breeder and owner:
O. T. Remington, Elk Mound, Wis.

35933 **Pride's Hambro**
Sire *Langwater Hambro* (21011)
Dam *Casterilius Pride* (32149)
Born—Feb. 9, 1915
Breeder and owner:
Ralph Tratt, Whitewater, Wis.

35934 **Haywood Boy**
Sire *Lansdowne* (18853)
Dam *Isabinda's May* (49574)
Born—May 21, 1915
Breeder and owner:
H. Arthur Osborne, Canton, N. C.

35935 **Junaluska**
Sire *Lansdowne* (18853)
Dam *Duchess of Lexington* (43245)
Born—Sept. 15, 1915
Breeder and owner:
H. Arthur Osborne, Canton, N. C.

35936 **Katie's Northfield Marshall**
Sire *Edith's Glenwood Marshall* (20614)
Dam *Katie of Wellsmere* (29104)
Born—May 9, 1915
Breeder—F. O. Wells, Greenfield, Mass.
Owner—W. W. Merriman, Northfield, Mass.

35937 **Bravo of Rich Neck**
Sire *Splendide of Rich Neck* (16751)
Dam *Imp. Froome's Queen* (28706)
Born—June 17, 1915
Breeder and owner:
H. H. Pearson, Jr., Claiborne, Md.

35938 **Rex of Evergreen Valley Guernsey Farm**
Sire *King of Evergreen Valley* (26525)
Dam *Queen of Cherry Hill Farm* (27986)
Born—May 25, 1915
Breeder and owner:
Gilbert E. Weeks, Hayton, Wis.

35939 **Satanica's Heirloom**
Sire *Nelly's Heirloom* (17317)
Dam *Satanica's Gleam* (30193)
Born—Oct. 23, 1915
Breeder and owner:
G. F. Terry, Waterville, Maine.

35940 **Christy of Pinehurst's Cinder**
Sire *Christy of Pinehurst* (13619)
Dam *Cinna 2d* (21600)
Born—Sept. 26, 1915
Breeder—F. W. Kimball, Waltham, Minn.
Owner—P. J. Skaar, Hayward, Minn.

35941 **Ikwa**
Sire *May King of Elmbrook* (19394)
Dam *Lucile Marshall* (29839)
Born—May 15, 1915
Breeder and owner:
Peter Krings, Arkansaw, Wis.

35942 **Sir John of Mountview**
Sire *Imp. Prince of Venelle Farm* (22481)
Dam *Imp. Gay Lass du Braye* (34312)
Born—Sept. 25, 1914
Breeder and owner:
G. A. Bradley, Redmond, Oregon.

35943 **Major Marshall**
Sire *Samson of Owascoag* (22331)
Dam *Ruth Marshall* (25105)
Born—Aug. 16, 1915
Breeder—E. C. Milliken, West Scarboro, Maine.
Owner—A. L. Farwell, Cumberland Center, Maine.

35944 **Auburn's May Rose King**
Sire *Langwater Royal 4th* (19331)
Dam *Imp. May Rose III. of La Masse* (28265)
Born—July 31, 1914
Breeder and owner:
H. D. Parker, Greeley, Colo.

35945 **Bert Robert of Forest Home**
Sire *Le Tertre's Hope* (25387)
Dam *Martha Nelly of Forest Home* (57923)
Born—July 18, 1915
Breeder and owner:
Valentine Mueller, Kiel, Wis.

35946 **Prince Mariposa of Hazel Hill**
Sire *Dimple Bloom 10th* (27334)
Dam *Lena's Mariposa* (51488)
Born—Sept. 11, 1915
Breeder and owner:
W. A. Barnes, Brinkhaven, Ohio.

35947 **Lord Ruckle of Hazel Hill**
Sire *Dimple Bloom 10th* (27334)
Dam *Ora of Wayland* (51486)
Born—Sept. 23, 1915
Breeder and owner:
W. A. Barnes, Brinkhaven, Ohio.

35948 **Dena's Sequel of Lone Mound**
Sire *Imp. Vrangue's Sequel of Lewison* (12975)
Dam *Dena of Hillhurst* (34433)
Born—Dec. 17, 1913
Breeder—Milton B. Sisson, Almond, N. Y.
Owner—W. Nicholls, Trempealeau, Wis.

35949 **Primrose Governor of Waddington**
Sire *Governor of the Chêne's Son* (16160)
Dam *Imp. Primrose of Rondibosch* (44713)
Born—July 24, 1915
Breeder and owner:
E. W. Oglebay, Wheeling, W. Va.

35950 **Golden Rose King of Waddington**
Sire *Governor of the Chêne's Son* (16160)
Dam *Imp. Golden Rose of the King's Mills* (44718)
Born—Aug. 30, 1915
Breeder and owner:
E. W. Oglebay, Wheeling, W. Va.

35951 **Bertram of Two Oaks**
Sire *Glen French of Mound City* (27693)
Dam *Rosemary of Two Oaks* (49342)
Born—June 18, 1915
Breeder and owner:
George D. Eggleston, Parma, Mich.

35952 **Jerome K. of Two Oaks**
Sire *Glen French of Mound City* (27693)
Dam *Minnie Rose of Maplehurst* (27035)
Born—Oct. 6, 1915
Breeder and owner:
George D. Eggleston, Parma, Mich.

35953 **Dick Rose of Two Oaks**
Sire *Glen French of Mound City* (27693)
Dam *Milady of Two Oaks* (39746)
Born—Oct. 13, 1915
Breeder and owner:
George D. Eggleston, Parma, Mich.

35954 **Royal Duke of Salem**
Sire *Manoa's Son of Iowa* (22761)
Dam *Bloom's Rutila Antonina* (35961)
Born—Oct. 19, 1915
Breeder and owner:
J. J. Bean, West Salem, Wis.

35955 **May King of Woody-Nook**
Sire *Dolly Dillon's May King of Ingleside* (17343)
Dam *May King's Antonetta* (41609)
Born—Feb. 26, 1914
Breeder and owner:
N. S. Heaney, Chicago, Ill.

35956 **Bessie's Dean**
Sire *L'Aiglon of Linda Vista* (19431)
Dam *Primrose's Bessie* (37824)
Born—June 25, 1915
Breeder and owner:
J. M. Williams, North Adams, Mich.

35957 **Prince Charming of Linda Vista**
Sire *Jethro's May King of Linda Vista* (14591)
Dam *Imp. Anna Primula* (48526)
Born—June 30, 1915
Breeder and owner:
Louis E. P. Smith, Holliston, Mass.

35958 **Bell Buoy's Jeweler of City View**
Sire *Bell Buoy of Linda Vista* (19430)
Dam *Imp. Marie of City View* (59635)
Born—Sept. 13, 1915
Breeder and owner:
O. R. Schwalen, Roberts, Wis.

35959 **Sylph's Pride of Anna Dean Farm**
Sire *Ollie's King of Belle Vernon 2d* (14028)
Dam *Imp. Sylph's Pride VI.* (28515)
Born—April 1, 1915
Breeder and owner:
O. C. Barber, Akron, Ohio.

35960 **Namekagon**
Sire *Tricksey's George of Sunny Side* (18355)
Dam *Isabinda Queen of Spring City* (38816)
Born—May 25, 1915
Breeder—The Denton Farm Co., Oconomowoc, Wis.
Owner—Edgerton Bros., Springbrook, Wis.

35961 **Elderon's Bonny Boy**
Sire *Prince Lewison of Lake View* (25512)
Dam *Queen Bishop* (14540)
Born—April 20, 1915
Breeder and owner:
A. J. Plowman, Elderon, Wis.

35962 **Elderon's Tommy Boy**
Sire *Prince Lewison of Lake View* (25512)
Dam *Lillian Lake View* (41501)
Born—July 18, 1915
Breeder and owner:
A. J. Plowman, Elderon, Wis.

35963 **Muzette's Buster**
Sire *Deanie's Rose King* (17773)
Dam *Raymond IV.'s Muzette of Elm-Leigh* (38037)
Born—May 22, 1915
Breeder—E. R. Andrews, Putney, Vt.
Owner—Martin A. Brown, Wilmington, Vt.

35964 **Direxia's Don**
Sire *Deanie's Rose King* (17773)
Dam *Deanie's Rose King's Direxia* (39539)
Born—June 12, 1915
Breeder—E. R. Andrews, Putney, Vt.
Owner—Martin A. Brown, Wilmington, Vt.

35965 **Deanie's Robinhood**
Sire *Deanie's Rose King* (17773)
Dam *Erwinette of Elm-Leigh* (39538)
Born—May 13, 1915
Breeder and owner:
Edward R. Andrews, Putney, Vt.

35966 **Masher's Billy Buster**
Sire *Masher's Oscar of Sunnyside* (15378)
Dam *Millerton's Queen* (28631)
Born—May 20, 1915
Breeder and owner:
C. D. Longyear, Jewett, N. Y.

35967 **Stanley of Red Rock**
Sire *Imp. Butter Lad of the Chêne* (27906)
Dam *Imp. Forest Rose of the Merriennes* (49067)
Born—Nov. 9, 1915
Breeder and owner:
B. B. Mitchell, Troy, Pa.

35968 **Earl of Elgercon**
Sire *Pride of Day's Sultan* (25640)
Dam *Elgercon Queen* (45920)
Born—June 17, 1915
Breeder and owner:
Mrs. Gertrude L. C. Tucker, Willoughby, Ohio.

35969 **Pride of Elgercon**
Sire *Pride of Day's Sultan* (25640)
Dam *Elgercon Gerlee* (45919)
Born—June 20, 1915
Breeder and owner:
Mrs. Gertrude L. C. Tucker, Willoughby, Ohio.

35970 **Cooper's Ell-Drex**
Sire *Imp. Reformer of Albecq* (26949)
Dam *Imp. Daisy VI. of Saints* (47788)
Born—June 13, 1915
Breeder and owner:
S. T. Cooper, Chicago, Ill.

35971 **Cooper's Kenwood**
Sire *Imp. Reformer of Albecq* (26949)
Dam *Imp. Lily of le Fort* (47786)
Born—July 28, 1915
Breeder and owner:
S. T. Cooper, Chicago, Ill.

35972 **Elwell Rosie's Boy**
Sire *Dr. Boy* (22990)
Dam *Rosie of Westview* (45995)
Born—June 10, 1915
Breeder—S. E. Nelson, Windsor, Colo.
Owner—J. W. Purvis, Berthoud, Colo.

35973 **Colorado Lad**
Sire *King's Vanguard* (22719)
Dam *Orlette's Fancy Lassie* (55016)
Born—July 20, 1915
Breeder—Est. H. E. Taber, Castile, N. Y.
Owner—Colorado Agricultural College, Fort Collins, Colo.

35974 **McKerrow's Justinée Governor**
Sire *Imp. Governor's Whimsome* (26189)
Dam *Imp. Aimée of Camp Tréhard* (51965)
Born—March 30, 1915
Breeder and owner:
George McKerrow & Sons Co., Pewaukee, Wis.

35975 **McKerrow's Rarity**
Sire *Imp. Governor's Whimsome* (26189)
Dam *Imp. Nina of les Quartiers* (46431)
Born—April 16, 1915
Breeder and owner:
George McKerrow & Sons Co., Pewaukee, Wis.

35976 **Glenwood's Bay Prince**
Sire *Royal Bay* (16110)
Dam *Glenwood Princess G.* (40982)
Born—May 20, 1915
Breeder and owner:
Edward van Alstyne, Kinderhook, N. Y.

35977 **Maracia's Royal Bay**
Sire *Royal Bay* (16110)
Dam *Maracia* (27096)
Born—Oct. 1, 1915
Breeder and owner:
Edward van Alstyne, Kinderhook, N. Y.

35978 **Glendalia's Bob Rilma**
Sire *Bob Rilma's Superior* (27337)
Dam *Glendalia of Bon Ayre* (49859)
Born—Oct. 30, 1915
Breeder and owner:
S. G. Courteen, Oconomowoc, Wis.

35979 **Robert of Fynmere**
Sire *Imp. Roberts' Secret* (30805)
Dam *Imp. Beauty X. of the Forgettes* (53771)
Born—Aug. 22, 1915
Breeder—F. S. Peer, Cranford, N. J.
Owner—James Fenimore Cooper, Cooperstown, N. Y.

35980 **Silverwood's Brilliant**
Sire *John Q. of Edgewater* (20967)
Dam *Imp. Brickfield Beauty VI.* (41335)
Born—Feb. 27, 1914
Breeder—Charles H. Jones, Wellesley Farms, Mass.
Owner—S. H. Fessenden, Holliston, Mass.

35981 **Jerry of Riverside**
Sire *Hollyhock Lad* (21597)
Dam *Faye P.* (41770)
Born—Oct. 10, 1915
Breeder and owner:
David Bogie, Sullivan, Wis.

35982 **Ne Plus Ultra 2d's Monseigneur**
Sire *Ne Plus Ultra 2d* (22981)
Dam *Minnehaha of Westwood* (41432)
Born—March 23, 1914
Breeder and owner:
A. B. Weir, Belfast, N. Y.

35983 **King of Beauty**
Sire *Deanie's Hopeful of Maple Ridge* (25370)
Dam *Beauty of Oakland* (42342)
Born—May 10, 1915
Breeder—Stephen Nott, Pontiac, Mich.
Owner—William A. Duff, Birmingham, Mich.

35984 **Berlin May King**
Sire *Irene's King of the May* (18816)
Dam *Glenwood's Fidelity* (49542)
Born—Aug. 4, 1914
Breeder—S. I. Murphy, Wawa, Pa.
Owner—G. W. Koser, Biglerville, Pa.

35985 **Elizabeth's Masher**
Sire *Jardiniere's Masher* (20957)
Dam *Elizabeth of the Grove* (25089)
Born—May 19, 1915
Breeder and owner:
Thomas H. Bowles, Eccleston, Md.

35986 **Charmante's Masher**
Sire *Jardiniere's Masher* (20957)
Dam *Charmante's Rose Queen of Ellenwood* (50390)
Born—May 20, 1915
Breeder and owner:
S. M. Shoemaker, Eccleston, Md.

35987 **Charmante's Jardiniere**
Sire *Jardiniere's Masher* (20957)
Dam *Charmante's Delight of Ellenwood* (50497)
Born—May 28, 1915
Breeder and owner:
S. M. Shoemaker, Eccleston, Md.

35988 **Norman of Clover Hill**
Sire *Imp. Norman of Bickleigh* (30857)
Dam *Imp. Jeannette IV. of the Spurs* (28342)
Born—Aug. 20, 1915
Breeder and owner:
E. L. Thompson, Portland, Oregon.

35989 **Jeannette's Norman of Clover Hill**
Sire *Imp. Norman of Bickleigh* (30857)
Dam *Jeannette of Clover Hill* (42719)
Born—Aug. 3, 1915
Breeder and owner:
E. L. Thompson, Portland, Oregon.

35990 **Glenwood Boy of Star Range**
Sire *Prince of Pine Grove* (24566)
Dam *Kittie of Birchwood* (46307)
Born—July 5, 1915
Breeder and owner:
E. P. Eggen, Milaca, Minn.

35991 **Lady Stranford's Pride Glenwood**
Sire *Pride's Glenwood of Pinehurst* (13613)
Dam *Lady Stranford A. of Pinehurst* (31177)
Born—May 15, 1915
Breeder—E. E. Grimes, Massena, Iowa.
Owner—Grant M. Enlow, Fairfield, Iowa.

35992 **Rose's Marcus Glenwood B.**
Sire *Marcus Glenwood* (13593)
Dam *Ertha's Glenwood Rose* (38330)
Born—July 25, 1915
Breeder and owner:
Grant M. Enlow, Fairfield, Iowa.

35993 **Von Hindenburg**
Sire *Guyre's Champion* (20926)
Dam *Cato Lily* (37469)
Born—July 24, 1915
Breeder and owner:
William Morgan, Cato, Wis.

35994 **George A. of Glendale**
Sire *Paddy of Roseheath Orchards* (24665)
Dam *Miss Leta of Glendale* (40564)
Born—Aug. 16, 1915
Breeder and owner:
M. J. Shered, Paw Paw, Mich.

35995 **Arthur of Glendale**
Sire *Paddy of Roseheath Orchards* (24665)
Dam *Dot of Glendale* (35452)
Born—Sept. 15, 1915
Breeder and owner:
M. J. Shered, Paw Paw, Mich.

35996 **Pansy's Harry of Glendale**
Sire *Paddy of Roseheath Orchards* (24665)
Dam *Pansy of Glendale* (28167)
Born—Sept. 16, 1915
Breeder and owner:
M. J. Shered, Paw Paw, Mich.

35997 **Rosewood Lad of Rose Point**
Sire *Woodvale Laddie* (24003)
Dam *Rosamond Patterson* (33803)
Born—May 29, 1915
Breeder and owner:
F. C. Fisher, Portersville, Pa.

35998 **Prince of Marinette**
Sire *I. X. L. of Birchwood* (21071)
Dam *Ottawa Queen* (49620)
Born—Sept. 21, 1915
Breeder and owner:
Fred Sweningson, Peshtigo, Wis.

35999 **King of the May's Rose Bud**
Sire *Questa Bloom's King Royal* (16443)
Dam *King of the May's Rose* (36281)
Born—June 19, 1915
Breeder and owner:
G. M. Tompson, Jr., Wakefield, Mass.

36000 **Hermoine's Marshall Cowan**
Sire *Dale M. of Mapleview* (26100)
Dam *Hermoine of Mt. Peerless* (48761)
Born—Feb. 25, 1915
Breeder—M. L. Reed, Coal Valley, Pa.
Owner—John F. Boyd, West Newton, Pa.

36001 **Nicholas**
Sire *Western Prince* (19218)
Dam *Lover's May* (19237)
Born—Sept. 18, 1915
Breeder and owner:
Yaple & Co., Ripon, Cal.

36002 **Falstaff of Sarnia**
Sire *Glenwood of Marshfield* (21643)
Dam *Imp. Christine of Sarnia* (41870)
Born—May 12, 1915
Breeder and owner:
Charles L. Hill, Rosendale, Wis.

36003 **Fair Lad of Sarnia**
Sire *Jessy Rose's Pride of Iowa* (23955)
Dam *Barbara of Sarnia* (38110)
Born—May 19, 1915
Breeder and owner:
Charles L. Hill, Rosendale, Wis.

36004 **Willet Spooner**
Sire *Dan Butter Boy* (19313)
Dam *Neva's Starlight* (26152)
Born—May 10, 1914
Breeder—Heller Bros., Calumetville, Wis.
Owner—J. Gilbert Hickcox, Whitefish Bay, Wis.

36005 **May King of Sylvanite**
Sire *May King of Grenwode* (25331)
Dam *Eva of Bon Ayre* (44704)
Born—Aug. 20, 1915
Breeder and owner:
Springbrook Farm Co., Antigo, Wis.

36006 **Stockdale Kid**
Sire *Stockdale Masher* (29081)
Dam *Imp. Donnington Kiss Me* (45906)
Born—June 11, 1915
Breeder and owner:
Rud. K. Hynicka, Lebanon, Pa.

36007 **Peter Hunt Tarbell Endolane**
Sire *Peter of Tarbell Farms* (13771)
Dam *Duchess of Erie 2d* (25250)
Born—Feb. 11, 1915
Breeder and owner:
J. P. Hunt, Mount Pleasant, Iowa.

36008 **Glorius Prince Liberty**
Sire *Prince Glorius* (25958)
Dam *Lady Huguenot* (41950)
Born—May 3, 1915
Breeder and owner:
Charles Ware, Libertyville, Ill.

36009 **Belle's Liberty Prince**
Sire *Prince Glorius* (25958)
Dam *Liberty Belle of Illinois* (29086)
Born—June 23, 1915
Breeder and owner:
Charles Ware, Libertyville, Ill.

36010 **Imp. Duchess's Jumbo of Crab Tree**
Sire On Alderney *Masher of Rose Farm* (R. A. A. S. 75 P. S.)
Dam *Imp. Duchess of Alderney* (37480)
Born—Oct. 17, 1911
Imp. in dam.
Breeder—W. H. Mignot, Island of Alderney.
Owner—Mrs. Scott Durand, Lake Forest, Ill.

36011 **Vera's Rex of Hampshire Stock Farm**
Sire *Daisy's Royal Governor* (24288)
Dam *Vera T.* (52028)
Born—Oct. 29, 1915
Breeder and owner:
O. M. Whiting, Canisteo, N. Y.

36012 **Mixter Dean of Lancaster**
Sire *Dean of the May* (21815)
Dam *Mixter Elinor* (48411)
Born—Oct. 11, 1914
Breeder and owner:
Est. George Mixter, Hardwick, Mass.

36013 **Tiogan**
Sire *Major of Chestnut Grove Farm* (23291)
Dam *Mamie of Morningside* (15569)
Born—Nov. 9, 1914
Breeder and owner:
Fred W. Card, Sylvania, Pa.

36014 **Litchfield Patrician**
Sire *Prince of Litchfield* (18868)
Dam *Sweet Brier of Falcon's Flight* (43239)
Born—Aug. 27, 1915
Breeder and owner:
B. Austin Cheney, Litchfield, Conn.

36015 **Antonio of Falcon's Flight**
Sire *Tango of Falcon's Flight* (30473)
Dam *Hesse of Falcon's Flight* (43461)
Born—Sept. 10, 1915
Breeder and owner:
B. Austin Cheney, Litchfield, Conn.

36016 **Sir Linden Masher's Galore**
Sire *Harbor Hill's Linden Masher* (27831)
Dam *Pearl Sunbeam of the Glen* (36537)
Born—Sept. 11, 1915
Breeder and owner:
Miss Mary K. Bird, Westbury, N. Y.

36017 **Sequel's Dandy**
Sire *Imp. Dinah's Sequel* (17607)
Dam *Ruth of Fairview* (26242)
Born—Feb. 2, 1914
Breeder and owner:
J. S. Cope, Leetonia, Ohio.

36018 **Sequel's Frenchman**
Sire *Imp. Dinah's Sequel* (17607)
Dam *Rose Fay of Fairview* (41984)
Born—April 15, 1914
Breeder and owner:
J. S. Cope, Leetonia, Ohio.

36019 **Imp. Jacob's Protégé of Fairlee**
Sire On Guernsey *Raymond of the Rocque à Boeuf* (R. G. A. S. 2968 P. S.)
Dam *Imp. Chaperon of Sarnia* (50472)
Born—July 18, 1914
Imp. in dam.
Breeder—T. Girard, Island of Guernsey.
Owner—M. W. Perry, Algoma, Wis.

36020 **Yankee Boy of Fairlee**
Sire *Governor Dick of Lone Pine* (22367)
Dam *Imp. Chaperon of Sarnia* (50472)
Born—July 6, 1915
Breeder and owner:
M. W. Perry, Algoma, Wis.

36021 **Sunny John of Westholm**
Sire *Johnnie Dimple 2d* (28034)
Dam *Gistana's Olivia of Orleton* (26778)
Born—July 3, 1915
Breeder and owner:
W. W. Holmes, Waterbury, Conn.

36022 **Beacon of Westholm**
Sire *Johnnie Dimple 2d* (28034)
Dam *Flagista of Grasslands* (18418)
Born—Aug. 5, 1915
Breeder and owner:
W. W. Holmes, Waterbury, Conn.

36023 **Boswell Dimple of Westholm**
Sire *Johnnie Dimple 2d* (28034)
Dam *Flagista of Westholm* (49430)
Born—Nov. 13, 1915
Breeder and owner:
W. W. Holmes, Waterbury, Conn.

36024 **Tom Rilma 2d**
Sire *Tom Rilma* (22539)
Dam *Malcolm's Suke of Willowdale* (15862)
Born—Feb. 3, 1915
Breeder and owner:
C. L. Sisson, Almond, N. Y.

36025 **Tom Rilma 3d**
Sire *Tom Rilma* (22539)
Dam *Dorothy of Willowdale* (44247)
Born—March 13, 1915
Breeder and owner:
C. L. Sisson, Almond, N. Y.

36026 **Tom Rilma 4th**
Sire *Tom Rilma* (22539)
Dam *Oneta of Willowdale* (26521)
Born—March 14, 1915
Breeder and owner:
C. L. Sisson, Almond, N. Y.

36027 **Tom Rilma 5th**
Sire *Tom Rilma* (22539)
Dam *Cynthia of Nutting Farm* (47483)
Born—March 30, 1915
Breeder and owner:
C. L. Sisson, Almond, N. Y.

36028 **Tom Rilma 6th**
Sire *Tom Rilma* (22539)
Dam *Marie Cole* (51184)
Born—April 30, 1915
Breeder and owner:
C. L. Sisson, Almond, N. Y.

36029 **Imp. Waddington Chêne**
Imp. as *Druid* (R. G. A. S. 3802 P. S.)
Sire On Guernsey *Governor of the Chêne* (R. G. A. S. 1297 P. S.)
Dam *Imp. Fancy of les Câches II.* (61194)
Born—June 2, 1915
Imp. to New York, Sept. 16, 1915, in S. S. Mesaba, by E. W. Oglebay, Wheeling, W. Va.
Breeder—C. Kitts, Island of Guernsey.
Owner—E. W. Oglebay, Wheeling, W. Va.

36030 **Glenwood's Monarch of Rockwood**
Sire *Glenwood's Stranford* (9386)
Dam *Alicia of Riverside* (31823)
Born—May 23, 1915
Breeder and owner:
Sidney E. Florsheim, Minocqua, Wis.

36031 **Glenwood's Stranford 5th**
Sire *Glenwood's Stranford* (9386)
Dam *Queen Chesterbrook of Haddon* (28940)
Born—May 26, 1915
Breeder and owner:
Sidney E. Florsheim, Minocqua, Wis.

36032 **Glenwood's Victor of Rockwood**
Sire *Duke of Knollwood* (21735)
Dam *Margaret Glenwood* (41841)
Born—June 23, 1915
Breeder and owner:
Sidney E. Florsheim, Minocqua, Wis.

36033 **Glenwood's Squire of Rockwood**
Sire *Glenwood's Masterpiece of Rockwood* (29480)
Dam *Golden Glow of Rockwood* (48302)
Born—July 23, 1915
Breeder and owner:
Sidney E. Florsheim, Minocqua, Wis.

36034 **Glenwood's Prince of Rockwood**
Sire *Glenwood's Masterpiece of Rockwood* (29480)
Dam *Malaura's Beauty of Rockwood* (49239)
Born—July 30, 1915
Breeder and owner:
Sidney E. Florsheim, Minocqua, Wis.

36035 **Roderick of Nutting Farm**
Sire *Young Peter* (11331)
Dam *Hope Brower* (29228)
Born—April 10, 1914
Breeder and owner:
B. F. Nutting, Woodville, N. Y.

36036 **Danby King**
Sire *King of Chilmark* (20798)
Dam *Salome of E.* (23508)
Born—Sept. 30, 1915
Breeder—R. H. L. Chichester, Fredericksburg, Va.
Owner—F. R. Allen, Ithaca, N. Y.

36037 **King Clover of Tarbell Farms**
Sire *Golden Secret of Pencoyd* (23462)
Dam *Clovita of Tarbell Farms* (46205)
Born—Sept. 6, 1915
Breeder and owner:
Gage E. Tarbell, Smithville Flats, N. Y.

36038 **Aimable's Sequel's Encore of Walnut Ridge**
Sire *Aimable's Sequel Encore of Fritzlyn* (17059)
Dam *Nora of Ulao* (37397)
Born—June 4, 1915
Breeder and owner:
George S. Love, Jr. & J. C. Love, Waukesha, Wis.

36039 **Chicona Challenger**
Sire *Pearl's Fern Ridge King* (21492)
Dam *Chicona Clarice* (42445)
Born—May 27, 1915
Breeder and owner:
Albion L. Gile, Chinook, Wash.

36040 **Chicona Billy France**
Sire *King of Medfield* (15434)
Dam *Imp. Billy's France Lucy of Frie Bâton* (38910)
Born—June 9, 1915
Breeder and owner:
Albion L. Gile, Chinook, Wash.

36041 **Chicona Chieftain**
Sire *King of Medfield* (15434)
Dam *Lady Chilmark 2d* (21330)
Born—June 15, 1915
Breeder and owner:
Albion L. Gile, Chinook, Wash.

36042 **Kay's Glenwood of Fairview**
Sire *Glenwood's Criterion of Haddon* (26024)
Dam *Kay of Fairview* (25676)
Born—July 16, 1915
Breeder and owner:
Charles H. Foote, Burlington, Vt.

36043 **France's Glenwood of Fairview**
Sire *Glenwood's Criterion of Haddon* (26024)
Dam *Imp. France X XVII.* (26690)
Born—Aug. 20, 1915
Breeder and owner:
Charles H. Foote, Burlington, Vt.

36044 **Prue's Glenwood of Fairview**
Sire *Glenwood's Criterion of Haddon* (26024)
Dam *Jewel's Prue of Fairview* (36311)
Born—Sept. 6, 1915
Breeder and owner:
Charles H. Foote, Burlington, Vt.

36045 **Alexina's Masher**
Sire *Masher's Lord Butterfield 2d* (21612)
Dam *Alexina* (37546)
Born—May 29, 1915
Breeder and owner:
Grinnell Martin, Milford, Conn.

36046 **Wildwood's Glen Rose King**
Sire *Jethro Masher of Wildwood* (21669)
Dam *Becky of Sunset Lodge* (39765)
Born—Oct. 5, 1915
Breeder and owner:
M. G. Eberlein, Shawano, Wis.

36047 **Argo**
Sire *Jolly Boy* (15992)
Dam *Zatell* (36957)
Born—May 26, 1915
Breeder and owner:
Edgar L. Horton, Augusta, Wis.

36048 **Lauraine's Champion of Aldermead**
Sire *Joyful's Glen* (27955)
Dam *Aldermead's Lauraine* (47580)
Born—June 7, 1915
Breeder and owner:
Est. S. W. Hartt, Port Angeles, Wash.

36049 **Cherry Prince of Belmont**
Sire *Prince George of Belmont* (23435)
Dam *Cherry Girl of Belmont* (40538)
Born—Aug. 15, 1915
Breeder and owner:
William W. Knight, Perrysburg, Ohio.

36050 **Dixie's Raymond Prince of Belmont**
Sire *Prince George of Belmont* (23435)
Dam *Dixie Girl of Belmont* (39896)
Born—Dec. 3, 1914
Twin with bull (Birth Report)
Breeder and owner:
William W. Knight, Perrysburg, Ohio.

36051 **Flora's Prince of Belmont**
Sire *Imp. Hunguets Pride* (17726)
Dam *Imp. Flora IV. of the Fountain* (31632)
Born—Dec. 18, 1914
Breeder and owner:
William W. Knight, Perrysburg, Ohio.

36052 **Kathergay Diplomat**
Sire *Blaze of Oak Hill* (23419)
Dam *Hallie's Sweet Lois* (45393)
Born—Sept. 30, 1915
Breeder—E. R. Downs, Fulton, N. Y.
Owner—Nelson L. Whitaker, Fulton, N. Y.

36053 **Chêne's Brave Boy of Wa-Wa-Yandah**
Sire *Imp. DeWitt's Governor of the Chêne* (16448)
Dam *Imp. Red Rose of the Jaonnets* (31692)
Born—May 30, 1915
Breeder and owner:
Fred Cady & Sons, Moravia, N. Y.

36054 **Rexall Chêne of Wa-Wa-Yandah**
Sire *Imp. DeWitt's Governor of the Chêne* (16448)
Dam *Imp. Grandeur III. de la Hure* (31686)
Born—June 10, 1915
Breeder and owner:
Fred Cady & Sons, Moravia, N. Y.

36055 **Rex of Sidney**
Sire *Von Don Caruso* (23754)
Dam *Von Don Fan* (42863)
Born—Jan. 2, 1915
Breeder and owner:
Roy C. Smiley, Augusta, Maine.

36056 **Julius Caesar of Lakewood**
Sire *Kennebec's Sequel* (23630)
Dam *Nelly's Gratitude 2d* (17363)
Born—May 25, 1915
Breeder and owner:
Elmer E. Towne & Son, Madison, Maine.

36057 **Boneta Boy**
Sire *His Majesty of Greenwood* (24591)
Dam *Harriet B.* (22675)
Born—June 10, 1915
Breeder and owner:
A. W. Noggle, Medina, Ohio.

36058 **Laddie of Sunny Knoll**
Sire *Dandy Boy of Hillside Terrace* (32462)
Dam *Trilby of Hillside Terrace* (41137)
Born—Aug. 10, 1915
Breeder and owner:
V. E. Gregory, Afton, N. Y.

36059 **Harry B. of Brown Farm**
Sire *Imp. Roberts' Boy of the Barras* (22446)
Dam *Imp. Garnet 3d of Warren Wood* (45905)
Born—Oct. 1, 1914
Breeder and owner:
C. H. Tenney, Methuen, Mass.

36060 **Pride of Green Meadow**
Sire *Miron of Edgewater* (19355)
Dam *Green Meadow Velvet* (45686)
Born—May 22, 1915
Breeder and owner:
G. A. Cluett, Williamstown, Mass.

36061 **Hope of Green Meadow**
Sire *Pencoyd's Golden Secret* (16550)
Dam *Imp. Aimable V. of the Vauquiedor* (35196)
Born—May 28, 1915
Breeder and owner:
G. A. Cluett, Williamstown, Mass.

36062 **Conqueror of Green Meadow**
Sire *Pencoyd's Golden Secret* (16550)
Dam *Imp. Raymond's Nelita* (36399)
Born—Aug. 14, 1915
Breeder and owner:
G. A. Cluett, Williamstown, Mass.

36063 **Picottine's Masher**
Sire *Masher's Flavinius* (13796)
Dam *Picottine's Lily 3d* (33897)
Born—Sept. 13, 1915
Breeder and owner:
Grinnell Martin, Milford, Conn.

36064 **La Fallaize Ivy Jewel**
Sire *Imp. Ivy's Masterpiece* (26916)
Dam *Imp. La Fallaize des Landes* (50290)
Born—Oct. 21, 1915
Breeder—Clarence True Wilson, Gresham, Oregon.
Owner—H. R. Kane, Gresham, Oregon.

36065 **Princess May's George**
Sire *Imza's Eagle* (29615)
Dam *Imp. Princess May of les Prevosts VI.* (53807)
Born—July 30, 1915
Breeder and owner:
Peter Reiss, Sheboygan Falls, Wis.

36066 **Duchess's Lad of Stonecliff**
Sire *Prince Stone-Cliff* (19964)
Dam *Duchess of Stonecliff* (39941)
Born—Sept. 27, 1914
Breeder and owner:
Frank V. Johnson, Bradford, Vt.

36067 **Katonah's Matador**
Sire *Lord Azucena* (25151)
Dam *Katonah's Diana* (50189)
Born—April 16, 1915
Breeder and owner:
Clarence Whitman, Katonah, N. Y.

36068 **Imp. Osceola Reformer**
Sire On Guernsey *Peter Pan des Blancs Bois* (R. G. A. S. 3397 P. S.)
Dam *Imp. Nellie of Vrangue Manor* (61246)
Born—Oct. 13, 1915
Imp. in dam.
Breeder—P. A. Mahy, Island of Guernsey.
Owner—F. S. Peer, Cranford, N. J.

36069 **Raymond's Lad of Mapleleaf**
Sire *Dorset Lily's Glenwood* (29029)
Dam *Imp. Lena of Mapleleaf* (52054)
Born—July 2, 1915
Breeder and owner:
F. S. Knapp, Platteville, Wis.

36070 **Pride's White Top of Millgrove**
Sire *Consider's Pride of Midlothian* (19584)
Dam *Tillie Shaffer* (53128)
Born—July 22, 1915
Breeder and owner:
J. J. Hout, West Newton, Pa.

36071 **Madge's Prince of Oakhurst**
Sire *Golden King of Oakhurst* (25586)
Dam *Princess Madge* (45296)
Born—June 6, 1915
Breeder and owner:
Frank A. Hotchkiss, Millerton, N. Y.

36072 **Mac of Lakeview**
Sire *Besom* (13016)
Dam *Ruth of Lake View* (28309)
Born—May 20, 1915
Breeder and owner:
Henry Rozema, Fremont, Mich.

36073 **Foundation's Bud**
Sire *Brookdale's Foundation* (24909)
Dam *Brookdale Lily* (27636)
Born—May 26, 1915
Breeder and owner:
N. R. Jones, Billerica, Mass.

36074 **Roehampton's King of Knollcrest**
Sire *Imp. Roehampton Comte de Paris 4th* (29896)
Dam *Emma of Locust Hill* (21959)
Born—Aug. 31, 1915
Breeder and owner:
R. H. & J. Sanders, Elkhorn, Wis.

36075 **Agnes's Irish Lad**
Sire *Irish Lad* (20746)
Dam *Agnes of Leslin* (36930)
Born—May 30, 1915
Breeder and owner:
J. Amos Lesher, Chambersburg, Pa.

36076 **Pet's Irish Lad**
Sire *Irish Lad* (20746)
Dam *Pet of Leslin* (43569)
Born—May 31, 1915
Breeder and owner:
J. Amos Lesher, Chambersburg, Pa.

36077 **Imp. Osceola Gentleman**
Sire *Sir Golden Horn of Glynn* (2513 E. G. H. B.)
Dam *Imp. Bourne End Lillia of the Vauxbelets* (59850)
Born—Oct. 20, 1915
Imp. in dam.
Breeder—F. S. Peer, England.
Owner—F. S. Peer, Cranford, N. J.

36078 **Irene's Jewel**
Sire *Glenwood Boy of Cumberland* (12108)
Dam *My Lady's Irene* (49944)
Born—Dec. 5, 1914
Breeder and owner:
Taylor Bros., Millville, N. J.

36079 **Betty's Sequel of Spring Farm**
Sire *Betty's Sequel of Keewaydin* (21835)
Dam *Queen Alert of Hillcrest* (30231)
Born—May 28, 1915
Breeder and owner:
V. C. Miller, Ravenna, Ohio.

36080 **Robert of Kenilworth**
Sire *Gem of Bon Ayre* (26976)
Dam *Lady Franklin of Ashland* (29998)
Born—March 31, 1915
Breeder and owner:
Fred-Drew, Washington, D. C.

36081 **Norwich Champion**
Sire *Brookside Champion* (23449)
Dam *Southborough Girl* (34129)
Born—Sept. 18, 1915
Breeder and owner:
Roy W. Hazen, Norwich, Vt.

36082 **Ingleside Chesterbrook**
Sire *Pretoria's King of Midlothian* (22641)
Dam *Lady Chesterbrook of Haddon* (22755)
Born—May 2, 1915
Twin with cow No. 61340.
Breeder and owner:
T. W. Brophy, Edison Park, Ill.

36083 **Hayes Rosie's King of Lakeside**
Sire *Langwater Hayes Rosie's King of the May* (16723)
Dam *Alice of Maple Hill* (49611)
Born—Sept. 16, 1915
Breeder—Fruit Bros., Waukesha, Wis.
Owner—C. H. March & E. E. McGrew, Dassel, Minn.

36084 **Sir Lancelot of Lombard**
Sire *Waddington Sunrise* (16815)
Dam *Sundari XXV.'s Loraine of Lombard* (35878)
Born—June 15, 1915
Breeder and owner:
E. D. Turner, Tippecanoe, Pa.

36085 **Hero of Berri Crest Farm**
Sire *Imp. Hero of the Courtil au Préel* (13840)
Dam *Louise of Middlebrook* (27993)
Born—May 25, 1915
Breeder and owner:
Charles H. Zehnder, Allenhurst, N. J.

36086 **May King of Locust Grove**
Sire *Lady Clairvoyante II.'s King of France* (24554)
Dam *Judy of Locust Grove* (46203)
Born—March 28, 1915
Breeder and owner:
A. S. Graybill, Bird in Hand, Pa.

36087 **Ilene's Gem**
Sire *Nifty Prince* (20649)
Dam *Ilene of Elm Grove* (34931)
Born—May 18, 1915
Breeder and owner:
B. A. Jacklin & Sons, Waupaca, Wis.

36088 **Bessie's Heirloom**
Sire *Nelly's Heirloom* (17317)
Dam *Bessie of Maplewood* (48786)
Born—Sept. 1, 1915
Breeder and owner:
G. F. Terry, Waterville, Maine.

36089 **Glenwood's Xmas Boy's Prince**
Sire *Glenwood's Xmas Boy* (31444)
Dam *Ulao's Gem* (34458)
Born—June 10, 1915
Breeder and owner:
August Busse, Waukesha, Wis.

36090 **Ichabod of Westbury**
Sire *Linden Masher of Harbor Hill* (30771)
Dam *Imp. Polly Bray of Glynn* (44542)
Born—May 29, 1915
Breeder and owner:
Samuel Willets, Roslyn, N. Y.

36091 **King of the May's Eclipse**
Sire *Irene's King of the May* (18816)
Dam *Eclipta* (11702)
Born—May 29, 1915
Breeder and owner:
S. I. Murphy, Wawa, Pa.

36092 **Glenwood Hero of Riverdale**
Sire *Imp. Westmoreland* (17918)
Dam *Westmoreland Queen* (46228)
Born—July 26, 1915
Breeder and owner:
William Nelson Pelouze, Oconomowoc, Wis.

36093 **Hayes Masher of Riverdale**
Sire *Imp. Westmoreland* (17918)
Dam *Westmoreland Henrietta* (46229)
Born—Aug. 6, 1915
Breeder and owner:
William Nelson Pelouze, Oconomowoc, Wis.

36094 **Dairymaid's Choice of Riverdale**
Sire *Imp. Westmoreland* (17918)
Dam *Queen Marie of Harriton* (47323)
Born—Sept. 5, 1915
Breeder and owner:
William Nelson Pelouze, Oconomowoc, Wis.

36095 **Edine's Captain of Bonnie Brae**
Sire *Lily Ella's Captain Parry* (22747)
Dam *Lily's Edine of Home Farm* (23825)
Born—March 27, 1915
Breeder and owner:
A. Remington, Eau Claire, Wis.

36096 **Morning Star of Valley View**
Sire *Karl of Birchwood* (28156)
Dam *Imp. Contrast of Sarnia* (52776)
Born—Oct. 1, 1915
Breeder and owner:
Fred Alger, Waukau, Wis.

36097 **Royal Raider**
Sire *Imp. Moss Raider* (22155)
Dam *May Royal's Lady Grée* (46273)
Born—Sept. 14, 1915
Breeder and owner:
C. F. Holmes, Kansas City, Mo.

36098 **Moss Raider's Conqueror**
Sire *Imp. Moss Raider* (22155)
Dam *Imp. Brehaut's Violet II.* (49061)
Born—Oct. 2, 1915
Breeder and owner:
C. F. Holmes, Kansas City, Mo.

36099 **Itchen of Overland**
Sire *Itchen Royal of Overland* (29217)
Dam *Imp. Minnie of Mont Plaisant* (39628)
Born—Oct. 16, 1915
Breeder and owner:
C. F. Holmes, Kansas City, Mo.

36100 **Eudamar Farmer**
Sire *Ned of De Ruyter Stock Farm* (17072)
Dam *Whiteface's Ragged Eudamar* (44215)
Born—May 28, 1915
Breeder and owner:
N. J. Hitchcock, Lebanon, N. Y.

36101 **Ledyard Prince's Clayton**
Sire *Ledyard Prince of Brookdale* (24061)
Dam *Glenwood's Daisy* (54896)
Born—Nov. 18, 1914
Breeder and owner:
S. R. Nissley, Manheim, Pa.

36102 **Mancenilla's Masterpiece**
Sire *Madra's Squire* (26699)
Dam *Mancenilla of Bonny Brae* (46717)
Born—June 7, 1915
Breeder and owner:
Allan H. Dickson, Elk Mound, Wis.

36103 **Village Squire of Elk Mound**
Sire *Madra's Squire* (26699)
Dam *Grace Roberts of St. Croix* (48117)
Born—June 8, 1915
Breeder and owner:
Allan H. Dickson, Elk Mound, Wis.

36104 **Pride's Glenwood Boy**
Sire *Rob Glenwood* (15220)
Dam *Scintilla's Pride* (42222)
Born—Jan. 30, 1915
Breeder and owner:
George Einfeldt, Greenwood, Wis.

36105 **Peter of Pine Knob**
Sire *Imp. Galaxy's Sequel of Lewison* (13261)
Dam *Polly Pride of Meadow Brook* (34456)
Born—Aug. 13, 1915
Breeder and owner:
Charles J. Miller, Newfane, N. Y.

36106 **Pet's Lewis of Meadow Brook**
Sire *Flora's Son of Lewison* (14840)
Dam *Imp. Raymond IV.'s Pet* (35834)
Born—Oct. 22, 1915
Breeder and owner:
R. H. Pollock, Jr., Parkers Landing, Pa.

36107 **Fanetta's Charmer of Meadow Brook**
Sire *Peter Charmer* (21899)
Dam *Fanetta of Rose* (38203)
Born—Oct. 24, 1915
Breeder and owner:
R. H. Pollock, Jr., Parkers Landing, Pa.

36108 **Mate o'Bloom's Son**
Sire *Mate o'Bloom* (12653)
Dam *Picobelle* (26406)
Born—March 31, 1915
Breeder and owner:
Guernseydale Stock and Fruit Farms, Rupert, Pa.

36109 **Mate o'Bloom's Mapleton**
Sire *Mate o'Bloom* (12653)
Dam *Grace of Mapleton* (24642)
Born—May 1, 1915
Breeder and owner:
Guernseydale Stock and Fruit Farms, Rupert, Pa.

36110 **Grit**
Sire *Marlin Edmund* (21378)
Dam *Yeksa Nip* (38017)
Born—June 17, 1915
Breeder and owner:
John F. Bloom, Chilton, Wis.

36111 **Pride of Stanford**
Sire *Governor of Stanford* (18688)
Dam *Zeta Beta* (21763)
Born—May 28, 1915
Breeder and owner:
William B. Hall, Clinton Corners, N. Y.

36112 **Rosy Rue's Duke**
Sire *Alphea's Duke* (14491)
Dam *Imp. Rosy VII. de la Vieille Rue* (39650)
Born—Nov. 6, 1914
Breeder and owner:
Kansas State Agricultural College, Manhattan, Kansas.

36113 **May Royal's Glenwood**
Sire *May Royal's King* (26120)
Dam *Glenwood's Alphea* (52728)
Born—Dec. 14, 1914
Breeder and owner:
Kansas State Agricultural College, Manhattan, Kansas.

36114 **May Royal's Fontaine**
Sire *May Royal's King* (26120)
Dam *Imp. Flower of the Fontaines* (39923)
Born—Dec. 25, 1914
Breeder and owner:
Kansas State Agricultural College, Manhattan, Kansas.

36115 **Greta's Dale**
Sire *Glenwood of Mound City* (25022)
Dam *Hillsdale Greta* (46155)
Born—Jan. 27, 1915
Breeder and owner:
Guy A. Booth, Platteville, Wis.

36116 **Sir Masher's Malcolm**
Sire *Sir Masher's Malcolm of Sunnyside* (18942)
Dam *Little Sis of Riverside* (15931)
Born—Nov. 28, 1914
Breeder and owner:
Welby Updike, Millerton, Pa.

36117 **Marie's General of Clovernook**
Sire *Glenwood's King Coral* (21027)
Dam *Sweet Marie of Homedale* (34486)
Born—May 31, 1915
Breeder and owner:
J. Gilbert Hickcox, Whitefish Bay, Wis.

36118 **Maude's Noble of Clovernook**
Sire *Glenwood's King Coral* (21027)
Dam *Maude Estella* (20390)
Born—June 15, 1915
Breeder and owner:
J. Gilbert Hickcox, Whitefish Bay, Wis.

36119 **King Glenwood of Clovernook**
Sire *Glenwood's King Coral* (21027)
Dam *Sula of Willowdale* (26523)
Born—June 22, 1915
Breeder and owner:
J. Gilbert Hickcox, Whitefish Bay, Wis.

36120 **Bonnie Boy of Fairbanks**
Sire *Masherette's King of the May* (25298)
Dam *Beauty of Nelsonville* (20532)
Born—Feb. 8, 1915
Breeder and owner:
Oscar Holm, Tigerton, Wis.

36121 **Kaptin Kiddo's Bonny Boy**
Sire *Masher's Kaptin Kiddo* (21948)
Dam *Tidy of Deer Range* (29542)
Born—July 17, 1914
Breeder and owner:
R. G. Harwood, Littleton, Mass.

36122 **Steady Lane Prince**
Sire *Hetty Gold's Lad* (22200)
Dam *Dolly Hayes* (36600)
Born—June 5, 1915
Breeder and owner:
M. F. Whithed, Bernardston, Mass.

36123 **Mabel's Captain**
Sire *Lily Ella's Captain Parry of Bonnie Brae* (29939)
Dam *Mabel B. of Guernsey Hill* (36197)
Born—Nov. 3, 1915
Breeder and owner:
Delwin H. Utter, Lake Beulah, Wis.

36124 **Yeoman's King of Brookwood**
Sire *May Rose Squire of Medfield* (17743)
Dam *Yeoman's Madeline of Waumesit* (29505)
Born—Dec. 14, 1914
Breeder and owner:
E. H. Moore, Lincoln, Mass.

36125 **Oriole Bloom of Villageside**
Sire *Oriole of Paxtang* (25344)
Dam *Rose Bloom of Edgemont* (46787)
Born—March 7, 1915
Breeder and owner:
M. J. Grimes & Bro., Catawissa, Pa.

36126 **Prince of Pinemeade**
Sire *Coral's Prince of Arvon* (22029)
Dam *Roman Sweetheart* (30925)
Born—Oct. 17, 1915
Breeder and owner:
Curtis & Hartsock, Cardington, Ohio.

36127 **Albert of Caslon**
Sire *Rex of Beaver Ridge* (13731)
Dam *Sadie of Maplehurst* (20080)
Born—Sept. 9, 1914
Breeder and owner:
Ruth M. Philo, Elmira, N. Y.

36128 **Faith's Boy of Stonecliff**
Sire *Beau Brummel of Linda Vista* (15791)
Dam *Faith of Stone-Cliff* (23344)
Born—April 1, 1915
Breeder and owner:
Frank V. Johnson, Bradford, Vt.

36129 **Morven's Loyal Duke**
Sire *Imp. France's Jewel VIII.* (11251)
Dam *Morven's Heiress* (22920)
Born—May 16, 1914
Breeder and owner:
Westmoreland Davis, Leesburg, Va.

36130 **Flora's Sequel of Hampton**
Sire *Sequel of Highway* (20553)
Dam *Flora of Highway* (37919)
Born—July 16, 1915
Breeder and owner:
John W. Little, Hanover, Pa.

36131 **Cleown**
Sire *Glen Gable Guy* (18773)
Dam *Cleona* (51000)
Born—April 19, 1914
Breeder and owner:
C. A. Wright, Canton, Pa.

36132 **Censor**
Sire *Ne Plus Ultra* (15265)
Dam *Cenci* (42483)
Born—Aug. 19, 1915
Breeder and owner:
J. L. Hope, Madison, N. J.

36133 **Don of Bon Ayre**
Sire *Imp. Jeannette's Masher's Sequel* (12071)
Dam *Rosalie's Jewel* (37003)
Born—Aug. 4, 1915
Breeder—G. E. Foster, Cornville, Maine.
Owner—H. W. Wigman, Lansing, Mich.

36134 **Richmond's Hambro**
Sire *Janilly's Hambro* (29110)
Dam *King of Coldspring's Lily* (47437)
Born—July 9, 1915
Breeder—Bert Parish, Whitewater, Wis.
Owner—Alfred N. Thompson, Delavan, Wis.

36135 **Blanchflower's Twinkle of Brock Hill**
Sire *Blanchflower's Raymond of Roughwood* (18577)
Dam *Twinkle's Belle* (30788)
Born—Nov. 3, 1913
Breeder—H. H. Blake, Concord, N. H.
Owner—Kenneth B. Pope, Penacook, N. H.

36136 **Grenelda's Ripton**
Sire *Goldie's Ripton* (29118)
Dam *Ferndale Grenelda* (34578)
Born—Nov. 12, 1915
Breeder and owner:
F. C. Robinson, Piermont, N. H.

36137 **Stratford's Carl**
Sire *Glenwood's Combination 5th* (11354)
Dam *Westmoreland Lady Jane* (38925)
Born—May 30, 1915
Breeder and owner:
Edwin F. Meyer, Roselle, Ill.

36138 **Sir Richard of Chenwold**
Sire *Sir Richard of Sunnyside* (19703)
Dam *Lorelie's Lady* (47859)
Born—Oct. 28, 1915
Breeder and owner:
Arthur C. Cheney, Castleton-on-Hudson, N. Y.

36139 **Beauty's Reputation**
Sire *Alfretta's Prince* (29133)
Dam *Daisy's Beauty of Forest View* (44793)
Born—June 21, 1915
Breeder and owner:
R. C. Oestreich, Kewaunee, Wis.

36140 **Landis of Mountain View**
Sire *Judge of Birchwood* (22505)
Dam *Hero's Le Bas* (38555)
Born—June 2, 1915
Breeder and owner:
J. B. Van Wagener, Pittsburgh, Pa.

36141 **Cecil S.'s Holden of Fairview**
Sire *Belle's Holden of Pleasant View* (22251)
Dam *Cecil S. of Fairview 2d* (15602)
Born—June 8, 1915
Breeder and owner:
N. E. Smith, Richford, N. Y.

36142 **Franc of Hanover**
Sire *Franc Masher 2d* (20343)
Dam *Brenda of Pomeroy* (35095)
Born—March 14, 1913
Breeder and owner:
Charles A. Sickler & Bro., Wilkes-Barre, Pa.

36143 **Dimple Bloom 17th**
Sire *Dimple Bloom* (14369)
Dam *Thirty Thousand Eight Hundred Forty Seven* (30847)
Born—April 15, 1915
Breeder and owner:
T. E. Hyde, Bloomsburg, Pa.

36144 **Stranford's Governor of Waukesha**
Sire *Stranford's Glenwood of Pinehurst 3d* (16202)
Dam *Selma of Waukesha* (36212)
Born—May 20, 1915
Breeder and owner:
A. W. & F. E. Fox, Waukesha, Wis.

36145 **Marmion of Tarbell Farms**
Sire *Golden Secret of Pencoyd* (23462)
Dam *Mamy of Tarbell Farms* (37357)
Born—June 18, 1915
Breeder and owner:
Gage E. Tarbell, Smithville Flats, N. Y.

36146 **Golden Secret of Tarbell Farms**
Sire *Golden Secret of Pencoyd* (23462)
Dam *Village Evette* (32773)
Born—June 26, 1915
Breeder and owner:
Gage E. Tarbell, Smithville Flats, N. Y.

36147 **Ogarita's Secret of Tarbell Farms**
Sire *Golden Secret of Pencoyd* (23462)
Dam *Ogarita of Tarbell Farms* (20217)
Born—July 30, 1915
Breeder and owner:
Gage E. Tarbell, Smithville Flats, N. Y.

36148 **Odin of Tarbell Farms**
Sire *Golden Secret of Pencoyd* (23462)
Dam *Tarbell Farms Olive* (37360)
Born—Aug. 30, 1915
Breeder and owner:
Gage E. Tarbell, Smithville Flats, N. Y.

36149 **Ukulah**
Sire *Jardiniere's Masher* (20957)
Dam *Lady Betty Bowles* (43440)
Born—July 22, 1915
Breeder and owner:
Thomas H. Bowles, Eccleston, Md.

36150 **Nettie's June**
Sire *June King of Maple Hill* (28673)
Dam *Nettie of Grand View* (22602)
Born—June 2, 1915
Breeder and owner:
J. Leonard Adsit, Baldwinsville, N. Y.

36151 **Alwilda's King**
Sire *June King of Maple Hill* (28673)
Dam *Alwilda of Applecot* (16801)
Born—Aug. 23, 1915
Breeder and owner:
J. Leonard Adsit, Baldwinsville, N. Y.

36152 **William Kiser**
Sire *Franc Masher's Pride* (23055)
Dam *Alice R.* (31493)
Born—June 6, 1915
Breeder and owner:
John Ballein, Monongahela, Pa.

36153 **Abou Ben Adhem**
Sire *Lilian's Jo of Thorn Hill* (25139)
Dam *Sequel's Promise* (43316)
Born—Sept. 25, 1915
Breeder and owner:
John D. Ruble, Albert Lea, Minn.

36154 **Karbo Shemwell**
Sire *Cruce Karbo* (23164)
Dam *Woodlawn's Venus 2d* (35184)
Born—Sept. 20, 1915
Breeder and owner:
Foy & Shemwell, Lexington, N. C.

36155 **Blue Bell's Dirigo**
Sire *Von Don Clarolo* (17874)
Dam *Blue Bell of Cornville* (18637)
Born—June 3, 1915
Breeder and owner:
W. R. Taylor, Hallowell, Maine.

36156 **Butter Boy's Wonder Son**
Sire *Galaxy's Butter Boy* (23175)
Dam *Freda M.* (48553)
Born—June 21, 1915
Breeder—A. C. Ramseyer, Smithville, Ohio.
Owner—C. D. Schlabach, Fredericksburg, Ohio.

36157 **Galaxy's Wonder Boy**
Sire *Galaxy's Butter Boy* (23175)
Dam *Erma M.* (48552)
Born—June 22, 1915
Breeder—A. C. Ramseyer, Smithville, Ohio.
Owner—C. D. Schlabach, Fredericksburg, Ohio.

36158 **Porthos**
Sire *Imp. Nellie's Jewel of the Isle* (15325)
Dam *Imp. Hougue Maid VII.* (45975)
Born—Jan. 26, 1915
Breeder and owner:
E. C. Peck, Macedonia, Ohio.

36159 **Athos**
Sire *Imp. Nellie's Jewel of the Isle* (15325)
Dam *Imp. La Gâchère III.* (45965)
Born—Feb. 25, 1915
Breeder and owner:
E. C. Peck, Macedonia, Ohio.

36160 **Aramee**
Sire *Imp. Nellie's Jewel of the Isle* (15325)
Dam *Worthy Queen of Keewaydin* (38301)
Born—Sept. 6, 1915
Breeder and owner:
E. C. Peck, Macedonia, Ohio.

36161 **Jedett's Glenwood Knight of Rosemont**
Sire *Westmoreland Jedett* (22634)
Dam *Glenwood's Primrose* (26497)
Born—July 3, 1915
Breeder and owner:
James T. Downey, Warrenville, Ill.

36162 **Coralily's Prince**
Sire *Coralily's Producer of Pleasant Point* (19272)
Dam *Primrose of Kasota* (24316)
Born—June 3, 1915
Breeder and owner:
Frank Koenen, Kasota, Minn.

36163 **Extra Vim**
Sire *King's Vanguard* (22719)
Dam *Reservation Dawn* (60474)
Born—Aug. 8, 1915
Breeder and owner:
Est. H. E. Taber, Castile, N. Y.

36164 **Royal of Forest View**
Sire *Alfretta's Prince* (29133)
Dam *Sunny Rose* (32830)
Born—June 28, 1915
Breeder and owner:
R. C. Oestreich, Kewaunee, Wis.

36165 **Cherry's Royal Prince**
Sire *Imza's Eagle* (29615)
Dam *Imp. Cherry of Alderney* (37498)
Born—July 17, 1915
Breeder and owner:
Peter Reiss, Sheboygan Falls, Wis.

36166 **Duke Nordland of Bon Ayre**
Sire *C. Q. D.* (15156)
Dam *Azucena* (14008)
Born—Sept. 17, 1915
Breeder and owner:
H. W. Wigman, Lansing, Mich.

36167 **McKerrow's Carolotta's King**
Sire *Imp. Governor's Whimsome* (26189)
Dam *Carolotta's Queen* (48633)
Born—April 14, 1915
Breeder and owner:
George McKerrow & Sons Co., Pewaukee, Wis.

36168 **Imp. McKerrow's Vivandier**
Sire On Guernsey *Vivandier* (R. G. A. S. 3290 P. S.)
Dam *Imp. McKerrow's Olinda* (53179)
Born—April 17, 1915
Imp. in dam.
Breeder—N. Robert, Island of Guernsey.
Owner—George McKerrow & Sons Co., Pewaukee, Wis.

36169 **Glenwood Boy of Orchard Hill**
Sire *Royal Combination of Westmoreland* (24386)
Dam *Delena S.* (36396)
Born—July 21, 1915
Breeder and owner:
Park Weed Willis, Seattle, Wash.

36170 **Chief Ogallala**
Sire *Juan Sanchez Azcona* (27650)
Dam *Ogawawa Martin* (29538)
Born—May 29, 1915
Breeder and owner:
A. H. Hinman, Allenville, Wis.

36171 **Jessy's Beau Brummel**
Sire *General Pancho Villa* (27652)
Dam *Jessy Martin 2d* (22229)
Born—May 31, 1915
Breeder and owner:
A. H. Hinman, Allenville, Wis.

36172 **Manoa's Star**
Sire *Langwater Royal* (14253)
Dam *Manoa's Lillie* (32499)
Born—Aug. 4, 1914
Breeder—M. T. Phillips, Pomeroy, Pa.
Owner—O. W. Lehmann, Lake Villa, Ill.

36173 **Sir Dena**
Sire *Sir Snowdoun* (19252)
Dam *Dena of Hillhurst* (34433)
Born—Nov. 20, 1914
Breeder—W. Nicholls, Trempealeau, Wis.
Owner—O. W. Lehmann, Lake Villa, Ill.

36174 **Lizette's Ajax**
Sire *Daisy Bell's Bob Rilma* (25209)
Dam *Lizette of Arcady* (33286)
Born—March 20, 1915
Breeder and owner:
O. W. Lehmann, Lake Villa, Ill.

36175 **King Stranford of Sylvanite**
Sire *King of Linwood* (22451)
Dam *Miss Stranford of Meadowbrook Stock Farm* (40397)
Born—Oct. 8, 1915
Twin with bull No. 36176.
Breeder and owner:
Richard F. Klemm, Baraboo, Wis.

36176 **Lord Stranford of Sylvanite**
Sire *King of Linwood* (22451)
Dam *Miss Stranford of Meadowbrook Stock Farm* (40397)
Born—Oct. 8, 1915
Twin with bull No. 36175.
Breeder and owner:
Richard F. Klemm, Baraboo, Wis.

36177 **Sylvanite Chêne King**
Sire *King of Linwood* (22451)
Dam *Imp. Fleury's Violet of Arroyo* (47084)
Born—Nov. 12, 1915
Breeder and owner:
Richard F. Klemm, Baraboo, Wis.

36178 **Laddie of Lilydale Farm**
Sire *Golden Lad of Paxtang* (9482)
Dam *Queen Darling of Lilydale* (23615)
Born—May 14, 1915
Breeder and owner:
Fred J. Bandy, Wausau, Wis.

36179 **Shy's Itchen King**
Sire *King's Itchen King* (24661)
Dam *Sequel's Shy* (46283)
Born—April 28, 1915
Breeder and owner:
John S. Riehl, Leetonia, Ohio.

36180 **Lisette's Itchen King**
Sire *King's Itchen King* (24661)
Dam *Sequel's Lisette* (46282)
Born—June 4, 1915
Breeder and owner:
John S. Riehl, Leetonia, Ohio.

36181 **Saint Pat**
Sire *Ideal Boy of Birchwood* (19799)
Dam *Weven* (34580)
Born—March 17, 1914
Breeder—August Krumheuer, Fort Atkinson, Wis.
Owner—Mrs. E. H. Lewis, Whitewater, Wis.

36182 **Vale of Star View Farm**
Sire *Cardinal of Paxtang* (25215)
Dam *Lottie of Centre Grove* (34519)
Born—May 5, 1915
Breeder and owner:
Delmar Sharretts, Berwick, Pa.

36183 **Jury of Wakeya**
Sire *Inez 2d's Jury of Koshkonong Place* (23829)
Dam *Laura of Bonita* (47549)
Born—Oct. 20, 1915
Breeder and owner:
F. O. Uehling, Janesville, Wis.

36184 **Rob Roy of Court House Hill**
Sire *Donnington's Sequel of Elmpines* (21844)
Dam *Glista* (46793)
Born—May 11, 1915
Breeder and owner:
F. M. Englehart, Ballston Spa, N. Y.

36185 **Romeo of Hillsview**
Sire *Imp. Belerma's Prince* (13847)
Dam *Lillian of Homestead* (19820)
Born—Oct. 31, 1915
Breeder and owner:
C. E. Hill, Bloomington, Ill.

36186 **Royal Prince of Bellingham**
Sire *Manful of Prospect* (22841)
Dam *Bess of Lynden* (55456)
Born—Dec. 11, 1914
Breeder and owner:
Nels Jacobson, Lynden, Wash.

36187 **Dolly's Glenwood of Cloverhill**
Sire *Helen's Glenwood* (22657)
Dam *Helen's Dolly* (26340)
Born—Sept. 29, 1915
Breeder and owner:
M. H. Jerdee, Kiesling, Wash.

36188 **Diana's Chieftain of Valley View Farm**
Sire *Leopard of Forest Lake* (22832)
Dam *Diana of Forest Lake Farms* (50093)
Born—May 12, 1915
Breeder—Turrell & Sullivan, Friendsville, Pa.
Owner—F. B. & R. M. Van Houten, Hallstead, Pa.

36189 **Earl of Hillock Home**
Sire *Comrade of Prospect* (19109)
Dam *Griswold's Mary Lib* (36906)
Born—May 29, 1915
Breeder and owner:
W. Griswold, Duplainville, Wis.

36190 **Rhea's Glenwood of Neosho Breeze**
Sire *Glenwood's Reputation 33d* (20137)
Dam *Rhea's Dairymaid of the Park* (41902)
Born—June 28, 1915
Breeder and owner:
John Perrenoud, Humboldt, Kansas.

36191 **Rustum**
Sire *Bobereen* (25455)
Dam *Eckstein's Beauty of Riverside* (40685)
Born—May 25, 1915
Breeder and owner:
Julius J. Koepke, Whitewater, Wis.

36192 **Zac of Elm Spring**
Sire *Bob Marshall* (13733)
Dam *Emerald of Elm Spring* (32395)
Born—June 5, 1915
Breeder and owner:
Frank C. Webb, Medford, Minn.

36193 **Jim of Elm Spring**
Sire *Bob Marshall* (13733)
Dam *Hartha of Elm Spring* (32394)
Born—June 20, 1915
Breeder and owner:
Frank C. Webb, Medford, Minn.

36194 **Trequean Golden Noble**
Sire *Imp. Roberts' Golden Noble* (21673)
Dam *Imp. Trequean Rose* (35569)
Born—July 28, 1915
Breeder and owner:
William F. Fretz, Pipersville, Pa.

36195 **Selvin of River Ravine Farm**
Sire *Guyre's Champion* (20926)
Dam *Cato Pride's Nora* (46887)
Born—June 21, 1915
Breeder and owner:
Otto Rogne, Cato, Wis.

36196 **Maybeso of Broad Acres**
Sire *King Masher 5th* (18361)
Dam *Imp. Muzette XI.* (26645)
Born—Oct. 13, 1915
Breeder and owner:
Frank M. Smith, Springfield Center, N. Y.

36197 **Panama Lad's Wilmore**
Sire *Imp. Panama Lad* (15383)
Dam *Sequel's Lovely Maud* (33660)
Born—Jan. 15, 1913
Breeder—George W. Ott, Doylestown, Pa.
Owner—John C. Ogden, Johnstown, Pa.

36198 **Prince Catulus**
Sire *Catulus* (23327)
Dam *Imp. Polly IV. of the Beaulieu* (28729)
Born—June 28, 1915
Breeder and owner:
E. T. Samuels, West Salem, Wis.

36199 **Colonel of Good Hope**
Sire *Arroyo's Prince* (23623)
Dam *Beauty of Good Hope* (49591)
Born—June 6, 1915
Breeder and owner:
Fred C. Hansen, Tigerton, Wis.

36200 **Prince Dan of Good Hope**
Sire *Arroyo's Prince* (23623)
Dam *Eveline of Good Hope* (56665)
Born—June 14, 1915
Breeder and owner:
Fred C. Hansen, Tigerton, Wis.

36201 **Oak Knoll's Gay Lad**
Sire *Gay Lad V.* (27592)
Dam *Yeksa Rose of Oak Knoll* (46788)
Born—June 3, 1915
Breeder and owner:
J. H. Laney & Son, Dousman, Wis.

36202 **Homestead's Florena Fernlad**
Sire *Sir Fernlad* (32499)
Dam *Homestead's Florena* (39411)
Born—May 20, 1915
Breeder and owner:
W. P. Whittier, Galena, Ohio.

36203 **Gelé Boy of Alta Vista**
Sire *Lewison's Kitchener Boy* (21767)
Dam *Gelé Boy's Tulip* (43414)
Born—Aug. 5, 1915
Breeder and owner:
Est. Charles G. Lathrop, Stanford University, Cal.

36204 **Glenwood of the Prairie**
Sire *Dairymaid's Nonpareil of Iowa* (26763)
Dam *Lady Dairymaid of Pinehurst* (29723)
Born—Aug. 24, 1915
Breeder and owner:
W. W. Marsh, Waterloo, Iowa.

36205 **Beauty Mar**
Sire *Imp. Lord Mar* (14359)
Dam *Imp. Figtree IV.* (43648)
Born—Sept. 4, 1915
Breeder and owner:
W. W. Marsh, Waterloo, Iowa.

36206 **Joyce's Duke**
Sire *Achilles of Girdle Ridge* (24414)
Dam *Joyce's Pride of Meadow Brook* (43532)
Born—June 14, 1915
Breeder and owner:
James W. Bullock, Williamstown, Mass.

36207 **Brookmead's Banner**
Sire *Langwater Stars and Stripes* (21872)
Dam *Imp. Gipsy II. of le Mont Durant* (39439)
Born—July 22, 1915
Breeder and owner:
Frank Graham Thomson, Devon, Pa.

36208 **Brookmead's Bonny Lad**
Sire *Langwater Stars and Stripes* (21872)
Dam *Aurora Primrose* (31539)
Born—Aug. 28, 1915
Breeder and owner:
Frank Graham Thomson, Devon, Pa.

36209 **Chester Layman**
Sire *Layman* (19738)
Dam *Nettie of Ethel Lake* (49882)
Born—May 30, 1915
Breeder and owner:
Herman Grefe, Ottertail, Minn.

36210 **Dawn Rinaldo**
Sire *Rinaldo, Jr.* (13265)
Dam *Starlight's Dawn* (41298)
Born—Nov. 25, 1914
Breeder and owner:
Oscar Mertens, Thorp, Wis.

36211 **Glen St. Andrew**
Sire *Seba Boy* (26580)
Dam *Ruth St. Andrews of Tod Farm* (42468)
Born—June 10, 1915
Breeder and owner:
David Tod, Hubbard, Ohio.

36212 **Lossee St. Andrew**
Sire *Seba Boy* (26580)
Dam *Imp. Amy of St. Andrew's* (35518)
Born—Aug. 6, 1915
Breeder and owner:
David Tod, Hubbard, Ohio.

36213 **King Cole of Edgemont**
Sire *Langwater Demonstrator* (16451)
Dam *Glendalia* (26182)
Born—June 4, 1914
Breeder—Est. George Mixter, Hardwick, Mass.
Owner—T. E. Hyde, Bloomsburg, Pa.

36214 **Boy of Lakeview**
Sire *Besom* (13016)
Dam *Lalla's Lily of Lakeview* (56772)
Born—April 12, 1915
Breeder and owner:
Henry Rozema, Fremont, Mich.

36215 **Roberts' Golden Secret of Saginaw**
Sire *Imp. Roberts' Secret* (30805)
Dam *Imp. Polly III. of Richmond Cottage* (53778)
Born—Oct. 29, 1915
Breeder—F. S. Peer, Cranford, N. J.
Owner—George J. Hicks, Saginaw West Side, Mich.

36216 **Lolita's Prince of Long-View**
Sire *Hazel's Diamond Duke* (14572)
Dam *Lolita of Guernsey Hill* (13840)
Born—Sept 26, 1915
Breeder—A. L. Carpenter, Akron, Ohio.
Owner—George W. Treap, Peninsula, Ohio.

36217 **Ben of Faggs Manor**
Sire *Colonel Trowbridge* (22244)
Dam *Joanna of Faggs Manor* (40012)
Born—June 5, 1915
Breeder and owner:
Charles Edwards, Cochranville, Pa.

36218 **Charles Chapman**
Sire *Stranford of Maple Glen* (16298)
Dam *Altha* (44946)
Born—May 15, 1915
Breeder and owner:
S. F. Cooper, Venetia, Pa.

36219 **Royal Lad of Locust Lane**
Sire *Langwater Royal 2d* (18319)
Dam *Justina of Locust Lane* (61541)
Born—June 26, 1915
Breeder and owner:
Est. John Killinger, Etters, Pa.

36220 **Prince of Miami**
Sire *Knight of Midlothian* (24497)
Dam *Lindell of Morning View* (39788)
Born—May 14, 1915
Breeder and owner:
M. E. Lindenman & Son, South Bend, Ind.

36221 **Bell's Pride of Stafford**
Sire *Dave Hart* (26749)
Dam *Imp. Simone of the Couture* (51801)
Born—Nov. 8, 1915
Breeder and owner:
Samuel Davis, Churchville, N. Y.

36222 **Jessamine's Victor**
Sire *Prince Raymond* (17816)
Dam *Jessamine of Sunnyside* (32692)
Born—Aug. 10, 1915
Breeder and owner:
John H. Harnish, Lancaster, Pa.

36223 **Jeweller Point**
Sire *Lewison's Lad* (17515)
Dam *Eva Point* (40684)
Born—Nov. 28, 1914
Breeder and owner:
Henry Tippery, Callensburg, Pa.

36224 **Glenwood Boy of Park View**
Sire *Beau Donald's Glenwood Boy* (19509)
Dam *Fairview of Norwood* (31426)
Born—March 5, 1914
Breeder and owner:
O. E. Walker, Topeka, Kansas.

36225 **General Duke**
Sire *L'Aiglon of Linda Vista* (19431)
Dam *Miss Edith K.* (20486)
Born—June 15, 1915
Breeder and owner:
J. M. Williams, North Adams, Mich.

36226 **Peacehaven Pioneer**
Sire *Imp. Roberts' Boy of the Barras* (22446)
Dam *Meddler's Edith of Cox Farm* (45866)
Born—Dec. 24, 1914
Breeder and owner:
Louis S. Cox, Lawrence, Mass.

36227 **Prince of Barr Ridge**
Sire *Prince of Kingsville* (22322)
Dam *Queen of Clover Crest* (43976)
Born—Oct. 25, 1915
Breeder and owner:
G. B. R. Kennedy, Brookville, Pa.

36228 **Flossy May's King**
Sire *Dorena's King of Chestnut Hill* (26151)
Dam *Flossy May* (43108)
Born—Oct. 23, 1915
Breeder and owner:
George C. Brewer, Greenville, Ohio.

36229 **Lord Byron of Wauwatosa**
Sire *Duchess's Lord* (30721)
Dam *Zeffrys Queen of Rock* (50064)
Born—April 14, 1915
Breeder and owner:
W. E. Fisher, Wauwatosa, Wis.

36230 **Sequel's Son of Hillside**
Sire *Fairy's Sequel* (26043)
Dam *Lady Peg's Queen* (35945)
Born—June 5, 1915
Breeder and owner:
Findlay Bros., Nashotah, Wis.

36231 **Glencoe's Prince of Maple Hill**
Sire *Langwater Hayes Rosie's King of the May* (16723)
Dam *Glencoe's Nancy* (26461)
Born—Aug. 21, 1915
Breeder and owner:
Fruit Bros., Waukesha, Wis.

36232 **Gilroy of C.**
Sire *Don Poncho* (20373)
Dam *Kate D.* (26345)
Born—July 18, 1915
Breeder and owner:
D. M. Lee, Fredericksburg, Va.

36233 **Rougette's King of the May**
Sire *Bessie's King of the May* (25802)
Dam *Imp. Rougette of les Fontenelles* (26689)
Born—May 27, 1915
Breeder and owner:
W. A. Gerrits, Waukesha, Wis.

36234 **Champion King of Maple Grove**
Sire *Glenwood of Pine Grove* (18012)
Dam *Hazel of Birchwood* (34161)
Born—June 7, 1915
Breeder and owner:
Henry Otterholt, Chetek, Wis.

36235 **Royal Laraway**
Sire *Briar of Oak Hill Farm* (22041)
Dam *Queen Laraway of Cuyuna* (35254)
Born—July 2, 1915
Breeder and owner:
Mrs. G. H. Wilson, Eagle Bend, Minn.

36236 **Crême's Governor of Mayowood**
Sire *Imp. Florham Governor* (10213)
Dam *Mayowood's Crême of Chêne* (45382)
Born—July 3, 1915
Breeder and owner:
C. H. Mayo, Rochester, Minn.

36237 **Estrada's Governor**
Sire *Imp. Florham Governor* (10213)
Dam *Estrada* (24538)
Born—Nov. 4, 1915
Breeder and owner:
C. H. Mayo, Rochester, Minn.

36238 **Oreta's General of Mayowood**
Sire *Imp. General of the Chêne* (18410)
Dam *Oreta of Mayowood* (45362)
Born—Nov. 4, 1915
Breeder and owner:
C. H. Mayo, Rochester, Minn.

36239 **Annex Weshpi**
Sire *Billy of Crystal View* (23025)
Dam *Ferna Weshpi* (47865)
Born—June 5, 1915
Breeder and owner:
Frank W. Richardson, Lake Crystal, Minn.

36240 **Lou's King**
Sire *Pride's May King of Linda Vista* (18617)
Dam *Paul's Lou* (31244)
Born—June 27, 1915
Breeder and owner:
Est. W. B. Rice, Peterboro, N. H.

36241 **Irene's Vrangue of Oakley**
Sire *May King's Vrangue of Ingleside* (15430)
Dam *Irene's Duchess of Maple Hill* (49612)
Born—Oct. 24, 1915
Breeder—Fruit Bros., Waukesha, Wis.
Owner—Olson & Krans, Dassel, Minn.

36242 **Sir Holton**
Sire *Lord Sully* (20623)
Dam *Sophia of Homestead* (23503)
Born—June 2, 1915
Breeder and owner:
C. A. Holt, Meridian, Idaho.

36243 **Chautauqua Boy**
Sire *The Pirate of Oak Hill* (20987)
Dam *Queen's Choice* (24880)
Born—Oct. 19, 1915
Breeder and owner:
Thomas Fitzgerald, Fredonia, N. Y.

36244 **Cedric Archibald**
Sire *Hero of New Hope* (25303)
Dam *Dorothy of Maple Terrace* (37390)
Born—July 26, 1915
Breeder and owner:
R. G. Newby, Plover, Wis.

36245 **Tucker's Defencer**
Sire *Sinclair of Prospect* (18111)
Dam *Imp. Lady Tucker II.* (44640)
Born—Nov. 2, 1915
Breeder and owner:
Moulton Houk, Toledo, Ohio.

36246 **Chief Neopit 2d**
Sire *Chief Neopit* (23752)
Dam *Imp. Lady des Prevosts III.* (50321)
Born—Sept. 19, 1915
Breeder and owner:
Albert Hanko, Sandusky, Wis.

36247 **Wardem Lad**
Sire *Wardem Ultra King* (27922)
Dam *Imp. Ladock Lady Elizabeth* (53973)
Born—Oct. 23, 1915
Breeder and owner:
William De Mott, Green Village, N. J.

36248 **Wardem King**
Sire *Wardem Ultra King* (27922)
Dam *Imp. Moss Rose IV. of the Barras* (36325)
Born—Nov. 17, 1915
Breeder and owner:
William De Mott, Green Village, N. J.

36249 **Wardem Joker**
Sire *Wardem Ultra King* (27922)
Dam *Martha of Upton Pyne* (46318)
Born—Nov. 27, 1915
Breeder and owner:
William De Mott, Green Village, N. J.

36250 **Fillmore of Brookdale**
Sire *Oakland Maynard* (27682)
Dam *Brookdale's Cora* (25911)
Born—July 18, 1914
Breeder and owner:
Mrs. B. T. Morrison, Weston, Mass.

36251 **Forest Glenwood**
Sire *De Witt J.* (13539)
Dam *Belle of Pleasant View* (29654)
Born—March 1, 1913
Breeder and owner:
J. M. Herring & Son, Moscow, N. Y.

36252 **Forest Glenwood, Jr.**
Sire *Forest Glenwood* (36251)
Dam *Adelaide Beauty* (37462)
Born—June 3, 1915
Breeder and owner:
Joseph M. Cox, West Henrietta, N. Y.

36253 **Noble R. of Edgewater**
Sire *Rose-noble* (20427)
Dam *Imp. Rosette of the Bailloterie* (50316)
Born—June 9, 1915
Breeder and owner:
F. G. Benham, Canandaigua, N. Y.

36254 **J. C. of Edgewater**
Sire *Rose-noble* (20427)
Dam *Jessie of Canandaigua* (46222)
Born—June 18, 1915
Breeder and owner:
F. G. Benham, Canandaigua, N. Y.

36255 **L. D. of Edgewater**
Sire *Imp. Duke of Edgewater* (12340)
Dam *Imp. Lynchmere Belladonna* (40624)
Born—July 4, 1915
Breeder and owner:
F. G. Benham, Canandaigua, N. Y.

36256 **Freedom of Edgewater**
Sire *V. C. of Edgewater* (25305)
Dam *Imp. Fanny of Rose Farm* (35412)
Born—July 23, 1915
Breeder and owner:
F. G. Benham, Canandaigua, N. Y.

36257 **Duke of Mosinee Hill**
Sire *Spotty of Fairview* (23112)
Dam *Lady of Mount Rib* (43823)
Born—Nov. 1, 1915
Breeder and owner:
Adolph Thompson, Wausau, Wis.

36258 **Prince of Maple Row**
Sire *Buttermaker's Doctor of Hickory Grove* (22903)
Dam *Flossie Bell of Coloma* (43871)
Born—Oct. 18, 1915
Breeder and owner:
A. H. Bishop, Coloma, Mich.

36259 **Chief Joy**
Sire *So Long of Nutting Farm* (23450)
Dam *Mertie W.* (19368)
Born—April 27, 1915
Breeder and owner:
George A. Bridge, Batavia, N. Y.

36260 **Bonnymeads Dimple Bloom 3d**
Sire *Bonnymeads Dimple Bloom* (24028)
Dam *Phillys of Poplar Grove* (13498)
Born—July 3, 1915
Breeder and owner:
Bonnymeads Farms, Harrisburg, Pa.

36261 **Bonnymeads' Dimple Bloom 4th**
Sire *Bonnymeads Dimple Bloom* (24028)
Dam *Salena of Swatara* (18723)
Born—Oct. 14, 1915
Breeder and owner:
Bonnymeads Farms, Harrisburg, Pa.

36262 **Wood Farm's Mike**
Sire *Imp. Noble of Mouilpied* (19079)
Dam *Fay of Hammond* (42183)
Born—Dec. 24, 1912
Breeder—J. E. Eustis, Hammond, N. Y.
Owner—Frank M. Smith, Springfield Center, N. Y.

36263 **Wood Farm's Brandon Boy**
Sire *Glenwood's Brandon Boy* (17415)
Dam *Flora of Springfield* (42534)
Born—April 7, 1913
Breeder—Holley A. Petrie, Little Falls, N. Y.
Owner—Hinds & Smith, Springfield Center, N. Y.

36264 **Jeff of Brush Creek**
Sire *Dimple of Maple Grove* (24692)
Dam *Foxie of Bonnie Brook* (16583)
Born—July 9, 1915
Breeder and owner:
Grant H. Goehring, New Brighton, Pa.

36265 **Pedro of Brush Creek**
Sire *Dimple of Maple Grove* (24692)
Dam *Rose of Bonnie Brook* (13760)
Born—July 11, 1915
Breeder and owner:
Grant H. Goehring, New Brighton, Pa.

36266 **Doc Vail**
Sire *Alexis of Waddington* (20765)
Dam *Stella Grey* (41146)
Born—Sept. 22, 1915
Breeder and owner:
Frank Stewart, Washington, Pa.

36267 **Duke Glenwood of Maple Row**
Sire *Bell's Glenwood of Elm Lawn* (17186)
Dam *Von Don Siglia* (30090)
Born—May 27, 1915
Breeder—C. G. Dondero, Chelsea, Maine.
Owner—George H. Benn, Hodgdon, Maine.

36268 **Caroline's Pride of Idlehours**
Sire *Merry Anton's Grandson* (21563)
Dam *Imp. Lady Primrose of les Hubits* (38895)
Born—Aug. 7, 1915
Breeder and owner:
Saulsbury Bros., Ridgely, Md.

36269 **Daisy's Billie of Idlehours**
Sire *Merry Anton's Grandson* (21563)
Dam *Imp. Daisy Bouët II.* (29366)
Born—Sept. 8, 1915
Breeder and owner:
Saulsbury Bros., Ridgely, Md.

36270 **Haviem's Glenwood Boy**
Sire *Wildwood's Glenwood Boy* (27751)
Dam *Maude Iris of Village Beau* (32800)
Born—Oct. 30, 1915
Breeder and owner:
Emory C. Meltz, Appleton, Wis.

36271 **Star's Raymond of Pleasant View**
Sire *Raymond VI.'s Civilian of Lewison* (17821)
Dam *Fan's Star* (43390)
Born—Aug. 18, 1915
Breeder and owner:
Charles Schmidt, Wrightstown, Wis.

36272 **Blanchflower's Hero of Pleasant View**
Sire *Goodwill's Hero* (17073)
Dam *Imp. Blanchflower of the Isle* (26701)
Born—Sept. 27, 1915
Breeder and owner:
Charles Schmidt, Wrightstown, Wis.

36273 **Primrose's Dick of Pleasant View**
Sire *Goodwill's Hero* (17073)
Dam *Imp. Primrose of the Grée VIII.* (33261)
Born—Oct. 7, 1915
Breeder and owner:
Charles Schmidt, Wrightstown, Wis.

36274 **King Philip of Wildell**
Sire *Sir Audley of the Otselic* (26526)
Dam *Arietta* (39511)
Born—Oct. 22, 1915
Breeder and owner:
W. L. Barnes, McDonough, N. Y.

36275 **Oneita's Bonny Boy**
Sire *Crackerjack* (14940)
Dam *Oneita Brookside* (19599)
Born—March 30, 1914
Breeder and owner:
C. H. Elkinton, Eleva, Wis.

36276 **King Amant of Homedale Farm**
Sire *Glen Rose King of Sunset Lodge* (29878)
Dam *Vivian of Homedale Farm* (46011)
Born—Oct. 25, 1915
Breeder and owner:
Ira E. Coon, Spencerville, Ohio.

36277 **Dexter of Sturdy Oak Farm**
Sire *Dimple Bloom 2d* (20199)
Dam *Geraldina's Demonstrator Lady* (48285)
Born—June 7, 1915
Breeder and owner:
A. A. Geise, Sunbury, Pa.

36278 **Moxie of Round Hill**
Sire *Reality of Greenway's France Jewel* (18381)
Dam *Dandelion's Gold Girl* (38821)
Born—June 30, 1915
Breeder and owner:
James B. Palmer, Norwich, Conn.

36279 **Fern's Glenwood of Hawkeye**
Sire *Glenwood of Hawkeye* (21107)
Dam *Fernwood Rosendale of Hawkeye* (45277)
Born—July 2, 1915
Breeder and owner:
S. P. Sutor, Scottdale, Pa.

36280 **Glenwood of Hawkeye 3d**
Sire *Glenwood of Hawkeye* (21107)
Dam *Rose Dombey* (24611)
Born—Oct. 28, 1915
Breeder and owner:
S. P. Sutor, Scottdale, Pa.

36281 **Sterling Boy of Stoneholm**
Sire *Bopeep's Twinkle* (20964)
Dam *Sterling Girl* (29019)
Born—Oct. 18, 1915
Breeder and owner:
George E. Chamberlain, South Newbury, Vt.

36282 **Valley Flower's Governor**
Sire *King of the Chêne* (22363)
Dam *Valley Flower of the Elms* (35511)
Born—Dec. 24, 1914
Breeder and owner:
W. E. Sargent, Chittenden, Vt.

36283 **King of the Chêne 2d**
Sire *King of the Chêne* (22363)
Dam *Imp. Governor's Beauty of the Isle* (23307)
Born—Nov. 25, 1914
Breeder and owner:
W. E. Sargent, Chittenden, Vt.

36284 **Maplewood Glenwood's Bonnie Boy**
Sire *Bonnie Boy of Putney* (25938)
Dam *Lady Glenwood of Maplewood* (43487)
Born—July 1, 1915
Breeder and owner:
George G. McCausland, Woodstock, Vt.

36285 **The King of Warren**
Sire *Anna Dean King* (25751)
Dam *Duchess of Anna Dean Farm* (48332)
Born—July 27, 1915
Breeder and owner:
O. C. Barber, Akron, Ohio.

36286 **Daisy Moon's King of A. D. F.**
Sire *Spotswood Daisy's May King* (26772)
Dam *Imp. Daisy Moon III.* (28471)
Born—May 21, 1915
Breeder and owner:
O. C. Barber, Akron, Ohio.

36287 **Midvale Jewel**
Sire *Lord Balan of Pine Meadow* (18326)
Dam *Imp. Fleurie des Marais II.* (31979)
Born—March 4, 1914
Breeder and owner:
William Butterworth, Moline, Ill.

36288 **Squire Rose of Midvale**
Sire *Lord Balan of Pine Meadow* (18326)
Dam *Miss Rose 2d* (24341)
Born—April 14, 1913
Breeder and owner:
William Butterworth, Moline, Ill.

36289 **Fairview King of Washington**
Sire *Langwater Butter Maker* (17389)
Dam *Skagit Princess* (30907)
Born—July 20, 1915
Breeder and owner:
A. J. Sinnes, Mount Vernon, Wash.

36290 **King's Decorator**
Sire *Royal Favorite* (20154)
Dam *Jasminum* (21717)
Born—July 5, 1915
Breeder and owner:
Est. D. Willis James, Madison, N. J.

36291 **Apple Tree Benito**
Sire *Floridia's Premier* (23093)
Dam *June Bug of Shoquoquon* (41631)
Born—Oct. 11, 1915
Breeder and owner:
Charles E. Perkins, Burlington, Iowa.

36292 **Pride's Boy of Chestnut Ridge**
Sire *Imp. Chestnut Ridge Hero* (26027)
Dam *Pride of Chestnut Ridge* (50043)
Born—Nov. 7, 1915
Breeder and owner:
John R. Loomis, Jr., Glens Falls, N. Y.

36293 **Yeksa of Alswel**
Sire *Dora's Yeksa* (16898)
Dam *Fortune of Lewison* (27138)
Born—Aug. 30, 1915
Breeder and owner:
William J. Lemp, Sappington, Mo.

36294 **Majella's Princeling of Jericho**
Sire *St. Austell Salient* (27555)
Dam *Majella of Linwood* (41005)
Born—June 20, 1915
Breeder and owner:
N. C. Dahl, South Haven, Mich.

36295 **Squire Dillon of Jericho**
Sire *Haakon King of Jericho* (20000)
Dam *Dolly Dillon of Jericho* (34424)
Born—Aug. 14, 1915
Breeder and owner:
N. C. Dahl, South Haven, Mich.

36296 **Lura's Boy of Jericho**
Sire *St. Austell Salient* (27555)
Dam *Lura Glenwood of Jericho* (44166)
Born—Sept. 23, 1915
Breeder and owner:
N. C. Dahl, South Haven, Mich.

36297 **Prince Haakon of Jericho**
Sire *St. Austell Salient* (27555)
Dam *Princess Maud of Jericho* (46761)
Born—Sept. 23, 1915
Breeder and owner:
N. C. Dahl, South Haven, Mich.

36298 **Baba's Masher of Jericho**
Sire *St. Austell Salient* (27555)
Dam *Baba of Haddon* (41150)
Born—Oct. 5, 1915
Breeder and owner:
N. C. Dahl, South Haven, Mich.

36299 **Bertha K.'s Count**
Sire *Buttercup's Brave* (19987)
Dam *Miss Bertha K.* (27389)
Born—June 15, 1915
Breeder and owner:
Edward van Alstyne, Kinderhook, N. Y.

36300 **Daisy's Governor**
Sire *Governor Glynn* (27930)
Dam *Justice Daisy* (48135)
Born—Oct. 24, 1915
Breeder and owner:
Edward van Alstyne, Kinderhook, N. Y.

36301 **Lord Kitchener of Queen**
Sire *Glencoe's Son* (18809)
Dam *Queen of Princess* (48226)
Born—June 18, 1915
Breeder and owner:
John Mack, New Ulm, Minn.

36302 **Pride of Glencoe**
Sire *Glencoe's Son* (18809)
Dam *Elizabeth of Belle* (48227)
Born—June 29, 1915
Breeder and owner:
John Mack, New Ulm, Minn.

36303 **Prince of the May**
Sire *King of the May's King* (20489)
Dam *Giddy Stella* (42883)
Born—Oct. 7, 1914
Breeder—C. D. Griswold, West Salem, Wis.
Owner—Ray Bushnell, Platteville, Wis.

36304 **Carnot of Bradford**
Sire *Imp. Governor of the Belles* (19076)
Dam *Imp. Anna of the Isle* (28237)
Born—July 8, 1915
Breeder and owner:
B. D. & D. J. Phenix, Bradford, Ill.

36305 **Albany's Daisy May King of A. D. F.**
Sire *Spotswood Daisy's May King* (26772)
Dam *Imp. Albany of Anna Dean Farm* (46734)
Born—April 27, 1915
Breeder and owner:
O. C. Barber, Akron, Ohio.

36306 **Pat of Milaca**
Sire *Prince of Pine Grove* (24566)
Dam *Harriton's Questa* (46559)
Born—June 12, 1915
Breeder and owner:
E. P. Eggen, Milaca, Minn.

36307 **Helen's Governor of Iowa**
Sire *Imp. Roehampton Governor 2d* (29893)
Dam *Helen of Iowa* (40443)
Born—Sept. 17, 1915
Breeder and owner:
W. W. Marsh, Waterloo, Iowa.

36308 **Tonapan**
Sire *Pretor Pan* (14809)
Dam *Lady of Grafton* (37519)
Born—June 7, 1915
Breeder and owner:
Cedarburg Canning Co., Cedarburg, Wis.

36309 **Wildwood May Sequel**
Sire *Jethro's Wildwood King* (26714)
Dam *Wildwood Rose* (46033)
Born—Sept. 10, 1915
Breeder and owner:
M. G. Eberlein, Shawano, Wis.

36310 **Jewel of Glenburn**
Sire *Lilian Glenwood's Benton* (24551)
Dam *Alfa Queen* (34117)
Born—Aug. 18, 1915
Breeder—George O. Lucia, Green Bay, Wis.
Owner—Albert Schultz, Wayside, Wis.

36311 **Squire of Meadow Brook**
Sire *Imp. Lady Lorier's Prince* (17737)
Dam *Bijou's Violet* (42317)
Born—April 2, 1915
Breeder and owner:
James W. Bullock, Williamstown, Mass.

36312 **Honeymoon's Diamond**
Sire *Diamond of Rosemont* (17587)
Dam *Archer's Honeymoon* (34222)
Born—April 22, 1915
Breeder and owner:
A. S. Bell, West Alexander, Pa.

36313 **Nosegay's Diamond**
Sire *Diamond of Rosemont* (17587)
Dam *Archer's Nosegay* (34217)
Born—July 20, 1915
Breeder and owner:
A. S. Bell, West Alexander, Pa.

36314 **Estaba's Major, Jr.**
Sire *Estaba's Major* (26900)
Dam *Imp. Cinna of Sarnia* (50465)
Born—Oct. 6, 1915
Breeder and owner:
John F. Stallman, Elk Mound, Wis.

36315 **Minto**
Sire *Laurel's Pedro* (16306)
Dam *Oliva* (34055)
Born—Sept. 1, 1915
Breeder and owner:
Eau Claire County Insane Asylum, Eau Claire, Wis.

36316 **Oaks Farm's Allan**
Sire *Imp. Clatford Hero 2d* (22240)
Dam *Imp. Lucille of the Villette* (47185)
Born—Aug. 8, 1915
Breeder and owner:
C. W. Barron, Cohasset, Mass.

36317 **Milly's Hero of Oaks Farm**
Sire *Imp. Clatford Hero 2d* (22240)
Dam *Imp. Milly of the Blicqs* (39446)
Born—Aug. 10, 1915
Breeder and owner:
C. W. Barron, Cohasset, Mass.

36318 **Oaks Farm's Gem**
Sire *Imp. Clatford Hero 2d* (22240)
Dam *Golden Gem of The Oaks Farm* (33408)
Born—Aug. 21, 1915
Breeder and owner:
C. W. Barron, Cohasset, Mass.

36319 **Wasteland Advocate 2d**
Sire *Wasteland Advocate* (24610)
Dam *Rosy O'Grady of Sunnyside* (23844)
Born—Sept. 7, 1915
Breeder and owner:
Norman B. Chandler, Unionville, Pa.

36320 **Nancy's Hill of Hustler**
Sire *Nancy's Son of Maple Hill* (23216)
Dam *Sarnia's Valentina Vauxbelets* (21096)
Born—June 20, 1915
Breeder and owner:
William Lauden, Hustler, Wis.

36321 **Lero Martin**
Sire *Juan Sanchez Azcona* (27650)
Dam *Ouida Martin* (23474)
Born—June 10, 1915
Breeder and owner:
A. H. Hinman, Allenville, Wis.

36322 **Bully Boy of Goldenrod Meadows**
Sire *Juan Sanchez Azcona* (27650)
Dam *Yvonne Martin* (29558)
Born—June 14, 1915
Breeder and owner:
A. H. Hinman, Allenville, Wis.

36323 **Rockingham's Branford King**
Sire *Rockingham* (18120)
Dam *Imp. Primrose II. of Vimiera* (38859)
Born—July 23, 1915
Breeder and owner:
Morton F. Plant, Groton, Conn.

36324 **Dan Yeksa of Elm Wood**
Sire *Cottage Hill Yeksa 2d* (27044)
Dam *Imp. Mimosa of Blanchelande* (47162)
Born—July 2, 1915
Breeder and owner:
J. L. Engle, Snodes, Ohio.

36325 **Jack's Golden Noble of Elm Wood**
Sire *Essex's Golden Noble* (28084)
Dam *Imp. Primrose of Pine Grove* (47189)
Born—Oct. 17, 1915
Breeder and owner:
J. L. Engle, Snodes, Ohio.

36326 **Glenwood's Main Stay of Orchard Hill**
Sire *Roxie's Glenwood of Brodhead* (25288)
Dam *Ellenwood Ruth* (44955)
Born—June 6, 1915
Breeder—M. H. Tichenor, Oconomowoc, Wis.
Owner—Park Weed Willis, Seattle, Wash.

36327 **Glenwood's North Star of Orchard Hill**
Sire *Royal Combination of Westmoreland* (24386)
Dam *April Girl 2d* (36395)
Born—Aug. 14, 1915
Breeder and owner:
Park Weed Willis, Seattle, Wash.

36328 **Gentleman S. of South Street**
Sire *Scott Farm's New Year's King* (24651)
Dam *Doxy of Elmdale* (34231)
Born—Aug. 3, 1915
Breeder and owner:
F. D. E. Stowe, Brattleboro, Vt.

36329 **King Granger of South Street**
Sire *Scott Farm's New Year's King* (24651)
Dam *Mollie Granger* (48241)
Born—Sept. 30, 1915
Breeder and owner:
F. D. E. Stowe, Brattleboro, Vt.

36330 **Gret's Yeoman of the Gleam**
Sire *Yeoman of the Gleam* (25989)
Dam *Gret of Nutting Farm* (44876)
Born—Sept. 7, 1915
Breeder and owner:
F. O. Ray, Oshkosh, Wis.

36331 **Chief Oshkosh of the Gleam**
Sire *Yeoman of the Gleam* (25989)
Dam *Monica's Alira May of the Gleam* (37878)
Born—Sept. 28, 1915
Breeder and owner:
F. O. Ray, Oshkosh, Wis.

36332 **Rob of Butternut Hill**
Sire *Masher of Butternut Hill* (21480)
Dam *Rose of Butternut Hill* (42361)
Born—Nov. 3, 1915
Breeder and owner:
John Ebels, Holland, Mich.

36333 **Brooklandwood's Pride**
Sire *Brooklandwood's Rockingham* (25763)
Dam *Gibson Girl* (23453)
Born—July 8, 1915
Breeder and owner:
I. E. Emerson, Lutherville, Md.

36334 **McKinney's Glenwood Boy**
Sire *Glenwood's Main Stay of Pinehurst* (25848)
Dam *McKinney's Jewel* (47890)
Born—Sept. 21, 1915
Breeder and owner:
Henry W. Leeds, Atlantic City, N. J.

36335 **Bell Buoy's Masher of City View**
Sire *Bell Buoy of Linda Vista* (19430)
Dam *Imp. Bel Air of City View* (59634)
Born—Sept. 4, 1915
Breeder and owner:
O. R. Schwalen, Roberts, Wis.

36336 **Bruno of Ore Hill**
Sire *Langwater Frenchman* (19226)
Dam *Imp. Governor of the Chêne's Lily* (44940)
Born—April 20, 1915
Breeder and owner:
Dale E. Rundell, Livingston, Wis.

36337 **Jack Rilma**
Sire *Frank Rilma* (21901)
Dam *Ceratina of Sugar River 2d* (46327)
Born—June 22, 1915
Breeder and owner:
Allic S. Knudson, Brodhead, Wis.

36338 **Rydale of Richmond**
Sire *Imp. Rydale of Meadow View* (27758)
Dam *Imp. Butter Girl II. of the Duvaux* (49064)
Born—Feb. 20, 1915
Breeder and owner:
Edwin G. Woolley, Jr., Salt Lake City, Utah.

36339 **Bright Jewel's Favorite**
Sire *Jewel's Vulcan of Bon Ayre* (25671)
Dam *Brightness of Pine Grove* (36899)
Born—June 10, 1915
Breeder and owner:
T. F. Callely, Wellington, Ohio.

36340 **Pet's Goodfellow**
Sire *Achsah's Vermont Anchor* (21758)
Dam *Tilly's Pet* (39540)
Born—June 9, 1915
Breeder and owner:
Irving W. Bates, East Barre, Vt.

36341 **Lord Duke of Nutting Farm**
Sire *Belle's Homestead Prince* (15984)
Dam *Flora of Nutting Farm* (29230)
Born—March 25, 1914
Breeder and owner:
B. F. Nutting, Woodville, N. Y.

36342 **Sammy of Kewaunee**
Sire *Canterbury Masher* (20566)
Dam *Elwyn's Butterwick* (34605)
Born—Aug. 10, 1915
Breeder and owner:
John Boudnik, Kewaunee, Wis.

36343 **Casterilius Luetta's King Hambro**
Sire *Langwater Hambro* (21011)
Dam *Casterilius Luetta* (27338)
Born—July 22, 1914
Breeder and owner:
Ralph Tratt, Whitewater, Wis.

36344 **Fenngale Lad**
Sire *Robiline's Glenwood of Two Oaks* (18822)
Dam *Belle Archer* (52012)
Born—Feb. 15, 1913
Breeder and owner:
George D. Eggleston, Parma, Mich.

36345 **Jumbo Sunflower**
Sire *Jennie H.'s Sherwood Boy* (20310)
Dam *Shettle Sunflower* (46251)
Born—June 13, 1914
Breeder and owner:
Andrew Bogner, Andale, Kansas.

36346 **Dame's May King**
Sire *Irene's King of the May* (18816)
Dam *Napoleon's Dame* (30172)
Born—Aug. 1, 1914
Breeder—S. I. Murphy, Wawa, Pa.
Owner—G. W. Koser, Biglerville, Pa.

36347 **Lord of Beaver Ridge**
Sire *Lord Azucena* (25151)
Dam *Imp. Jardinette II.* (21348)
Born—Oct. 11, 1915
Breeder and owner:
Henry W. Howe, Bedford Hills, N. Y.

36348 **Daisy's Rose-noble**
Sire *Rose-noble* (20427)
Dam *Imp. Twin Daisy II.* (39581)
Born—May 21, 1915
Breeder—F. G. Benham, Canandaigua, N. Y.
Owner—Charles A. Hovey, Cooperstown, N. Y.

36349 **Glendale Wilson**
Sire *Imp. Pride of Day III.* (18416)
Dam *Imp. Maypole V.* (28341)
Born—July 20, 1914
Breeder and owner:
A. B. Grapes, Downing, Wis.

36350 **Pride's Glendale King**
Sire *Imp. Pride of Day III.* (18416)
Dam *Imp. Maypole V.* (28341)
Born—May 29, 1915
Breeder and owner:
A. B. Grapes, Downing, Wis.

36351 **Muriel of Waddington's Raider**
Sire *Imp. Border Raider* (22243)
Dam *Muriel of Waddington* (39368)
Born—Oct. 12, 1915
Breeder and owner:
E. W. Oglebay, Wheeling, W. Va.

36352 **Governor's Omega of Waddington**
Sire *Imp. Governor II. of the Grée* (19123)
Dam *Imp. Nellie Lee of St. Andrew's* (44714)
Born—Oct. 15, 1915
Breeder and owner:
E. W. Oglebay, Wheeling, W. Va.

36353 **Sultana Governor of Waddington**
Sire *Governor of the Chêne's Son* (16160)
Dam *Jipsultana of Waddington* (34834)
Born—Oct. 30, 1915
Breeder and owner:
E. W. Oglebay, Wheeling, W. Va.

36354 **Aimable's Raider of Waddington**
Sire *Imp. Border Raider* (22243)
Dam *Aimable's Rosette* (29816)
Born—Nov. 3, 1915
Breeder and owner:
E. W. Oglebay, Wheeling, W. Va.

36355 **Hayes Raider of Waddington**
Sire *Imp. Border Raider* (22243)
Dam *Imp. Hayes Imperiale 2d* (23489)
Born—Nov. 10, 1915
Breeder and owner:
E. W. Oglebay, Wheeling, W. Va.

36356 **George of Heweshurst**
Sire *Gistana's Raymond of Lewison* (12974)
Dam *Little Red of Sunny Side* (30579)
Born—April 7, 1914
Breeder—Hartley & Giles, Pittsfield, Pa.
Owner—E. B. Hewes, Mayville, N. Y.

36357 **Mena's Raymond of A. D. F.**
Sire *Imp. Alderney Raymond* (26357)
Dam *Imp. Mena of Anna Dean Farm* (46897)
Born—May 23, 1915
Breeder and owner:
O. C. Barber, Akron, Ohio.

36358 **Spotswood King of A. D. F.**
Sire *Spotswood Daisy's May King* (26772)
Dam *Mate o' Princess* (24671)
Born—May 25, 1915
Breeder and owner:
O. C. Barber, Akron, Ohio.

36359 **Cottina's Goldseeker of A. D. F.**
Sire *Imp. Goldseeker of Anna Dean Farm* (26106)
Dam *Cottina* (21530)
Born—May 18, 1915
Breeder and owner:
O. C. Barber, Akron, Ohio.

36360 **Cottie's Noble Golden Governor of A. D. F.**
Sire *Golden Governor* (17564)
Dam *Noble's Countess Cottie* (33797)
Born—May 18, 1915
Breeder and owner:
O. C. Barber, Akron, Ohio.

36361 **Tomahawk's Prince**
Sire *Tomahawk* (15460)
Dam *Norwood's Makefield* (31429)
Born—May 22, 1914
Breeder—M. S. McDonald, Spokane, Wash.
Owner—C. G. Henkel, Opportunity, Wash.

36362 **Czar Nicholas**
Sire *Sultana's Masher* (17443)
Dam *Top Lassie of the Grove* (25717)
Born—Feb. 21, 1914
Breeder and owner:
George Brown, Jr., Brooklandville, Md.

36363 **Richmond Lurgold**
Sire *Golden Bob of Pencoyd* (15833)
Dam *Coralura's Glenwood Girl* (29257)
Born—May 29, 1915
Breeder—Ben Clark, Whitewater, Wis.
Owner—Est. Ben Clark, Whitewater, Wis.

36364 **St. Austell Sage**
Sire *Langwater Prince Charmant* (18714)
Dam *Samantha of Sunnyside* (29901)
Born—Aug. 19, 1914
Breeder and owner:
C. G. Parnall, Jackson, Mich.

36365 **Peach's King of Brookdale**
Sire *Elsine of Maplehurst* (23021)
Dam *Peach of Maplehurst* (43459)
Born—Jan. 2, 1915
Breeder—John E. Middaugh, Jr., Belmont, N. Y.
Owner—B. H. Baker & Son, Bliss, N. Y.

36366 **Rosedale's Leader**
Sire *Prospect of Clovermead* (25678)
Dam *Rosedale Duchess* (32726)
Born—Sept. 18, 1915
Breeder and owner:
L. E. Willey, Holmen, Wis.

36367 **Governor of Overview**
Sire *Imp. Clara's Sequel's Son* (19741)
Dam *Imp. Rosette III. of Plaisance* (36473)
Born—June 2, 1915
Breeder—Harry Jewett, Bangor, Wis.
Owner—M. E. Schwarz, Sparta, Wis.

36368 **Questa's King of Bethlehem**
Sire *Questa's King* (25769)
Dam *Beth of Bethlehem* (25381)
Born—Aug. 26, 1915
Breeder and owner:
F. M. Helm, Fresno, Cal.

36369 **Edward Rose King of Walter Maple**
Sire *Rose of Centreville* (14681)
Dam *Daisy's Pride of Glen-gale* (42852)
Born—Sept. 5, 1915
Breeder and owner:
Edward A. Walter, Walworth, Wis.

36370 **Lottie's Hero of River Corner**
Sire *Nellie's Chief of River Corner* (31019)
Dam *Lottie McKinney* (32893)
Born—Oct. 15, 1915
Breeder and owner:
Amos G. Shenk, Safe Harbor, Pa.

36371 **Major of Riverdale**
Sire *Snyder of Willowdale* (17788)
Dam *Marie's Daisy* (34499)
Born—Nov. 25, 1915
Breeder and owner:
Hugh McIlraith, Medford, Wis.

36372 **Harwood Farm Storm King**
Sire *Imp. Clatford Storm King* (22238)
Dam *Imp. Lavinia of the Oaks* (23937)
Born—Feb. 28, 1915
Breeder and owner:
R. G. Harwood, Littleton, Mass.

36373 **Olive's Yeksa Boy**
Sire *Maggie's Yeksa* (22961)
Dam *Olive May of Dean Valley* (38638)
Born—Nov. 15, 1915
Breeder—R. H. Critchfield, Shreve, Ohio.
Owner—J. A. Thomas, Garrettsville, Ohio.

36374 **Queen's Jack of Elmcroft**
Sire *Lily's Jack* (16490)
Dam *Queen of Randolph* (34507)
Born—July 10, 1915
Breeder and owner:
C. S. French, Salem, Ohio.

36375 **Langwater Fashion of Elmhurst**
Sire *Langwater Fashion* (23660)
Dam *Langwater Promise* (41959)
Born—June 17, 1915
Breeder and owner:
F. Lothrop Ames, North Easton, Mass.

36376 **Prince of Koshkonong Place**
Sire *Jury of Koshkonong Place* (16793)
Dam *Imp. Princess of Koshkonong Place* (35635)
Born—Sept. 20, 1915
Breeder and owner:
A. R. Hoard, Fort Atkinson, Wis.

36377 **Qualifier of Koshkonong Place**
Sire *Jury of Koshkonong Place* (16793)
Dam *Quality of Koshkonong Place* (31787)
Born—Oct. 2, 1915
Breeder and owner:
A. R. Hoard, Fort Atkinson, Wis.

36378 **Gladrags of Koshkonong Place**
Sire *Jury of Koshkonong Place* (16793)
Dam *Gladys of Koshkonong Place* (26782)
Born—Oct. 8, 1915
Breeder and owner:
A. R. Hoard, Fort Atkinson, Wis.

36379 **Indian of Koshkonong Place**
Sire *Giltedge of Koshkonong Place* (21989)
Dam *Inez of Koshkonong Place 3d* (46985)
Born—Nov. 3, 1915
Breeder and owner:
A. R. Hoard, Fort Atkinson, Wis.

36380 **Gleaner of Koshkonong Place**
Sire *Giltedge of Koshkonong Place* (21989)
Dam *Imp. Eunice of Koshkonong Place 2d* (37337)
Born—Nov. 5, 1915
Breeder and owner:
A. R. Hoard, Fort Atkinson, Wis.

36381 **Monarch of Wellsholm**
Sire *Nobska of Mixter Farm* (18719)
Dam *Edith Hayes* (17766)
Born—Jan. 27, 1913
Breeder and owner:
Horace Wells French, East Charlemont, Mass.

36382 **King of Sunnyside**
Sire *Harriet's King of Chestnut Hill* (20180)
Dam *Imp. Princess of les Martins* (17894)
Born—May 30, 1915
Twin with cow No. 61748.
Breeder and owner:
John Ditch, Alliance, Ohio.

36383 **Nantaska's King of Ingleside**
Sire *Lady Chesterbrook's May King of Ingleside* (23424)
Dam *May King's Nantaska of Ingleside* (36574)
Born—May 18, 1915
Breeder and owner:
T. W. Brophy, Edison Park, Ill.

36384 **Model of Prairie Mound**
Sire *Reputation's Model* (25828)
Dam *Bellemont of Willow Branch* (23484)
Born—June 9, 1915
Breeder and owner:
D. P. Daniels & Son, Vandalia, Mo.

36385 **Snowball Willard**
Sire *Captain's Boy* (16895)
Dam *Arnieta* (46266)
Born—July 20, 1915
Breeder and owner:
E. J. Czamanske, Randolph, Wis.

36386 **King of C. A. Holm Farm**
Sire *Masherette's King of the May* (25298)
Dam *Imp. Arete of Sarnia* (40213)
Born—May 19, 1915
Breeder and owner:
Charles A. Holm, Tigerton, Wis.

36387 **Star of C. A. Holm Farm**
Sire *Masherette's King of the May* (25298)
Dam *Imp. Bellona of Sarnia* (46551)
Born—May 30, 1915
Breeder and owner:
Charles A. Holm, Tigerton, Wis.

36388 **Penrod of Broad Vista**
Sire *Province* (20502)
Dam *Enid of Broad Vista* (45098)
Born—July 2, 1915
Breeder and owner:
Morrill Bros., Cornish, Maine.

36389 **Glenwood's Grandview's Expectation**
Sire *Horton's Grandview's Expectation* (30711)
Dam *Glenwood Sweetness* (38227)
Born—July 2, 1915
Breeder and owner:
Mortimer Matthews, Glendale, Ohio.

36390 **Countryman's Jaffrey's Boy**
Sire *Countryman's Jaffrey* (25718)
Dam *Mildred of High Rock* (50732)
Born—Aug. 1, 1915
Breeder and owner:
E. W. Spencer, South Windham, Conn.

36391 **King of Sharon**
Sire *King of Birchwood* (27366)
Dam *Imp. Katie of Sarnia* (40674)
Born—June 29, 1915
Breeder and owner:
E. L. Peterson, Ottawa, Minn.

36392 **Princess's Choice of Ebensburg**
Sire *Lalla's Choice of Harriton* (25244)
Dam *Sylvia's Princess* (36322)
Born—Oct. 13, 1915
Breeder and owner:
P. J. Little, Ebensburg, Pa.

36393 **Jimmie of Antrim**
Sire *Antrim* (22223)
Dam *Pauline of Manchester* (40580)
Born—Nov. 24, 1915
Breeder and owner:
John B. Jameson, Antrim, N. H.

36394 **Sir Galaxy's Boy**
Sire *Sir Snowdoun* (19252)
Dam *Imp. Galaxy's Clarisse* (31924)
Born—June 25, 1915
Breeder—W. Nicholls, Trempealeau, Wis.
Owner—S. L. Dudley, West Salem, Wis.

36395 **Old Ironsides' Pride**
Sire *Old Ironsides* (23089)
Dam *Pride of Yeksahurst* (47429)
Born—June 7, 1915
Breeder and owner:
A. O. Oleson, Livingston, Wis.

36396 **Golden King of Grenwode**
Sire *King of Fern Ravine* (12511)
Dam *Imp. Golden Rose of the Effards* (23570)
Born—July 1, 1914
Breeder and owner:
E. R. Whitcomb, Whitefish Bay, Wis.

36397 **Glenwood Stranford of Grenwode**
Sire *Glenwood's King Coral* (21027)
Dam *Duke's Pretty Duchess 2d* (24006)
Born—May 12, 1915
Breeder and owner:
E. R. Whitcomb, Whitefish Bay, Wis.

36398 **Invincible of Walter Maple**
Sire *Rose of Centreville* (14681)
Dam *Imp. Lily de Bas III.* (23563)
Born—Oct. 13, 1914
Breeder and owner:
Edward A. Walter, Walworth, Wis.

36399 **Governess's Raider of South Crannah**
Sire *Imp. Border Raider* (22243)
Dam *Governess of Waddington* (40936)
Born—Sept. 23, 1915
Breeder—E. W. Oglebay, Elm Grove, W. Va.
Owner—Malcolm & Judd, Marion, N. Y.

36400 **Miriam's Reinhart**
Sire *Willma's Strongheart* (23205)
Dam *Miriam of Farview* (40972)
Born—March 30, 1915
Breeder and owner:
C. V. Mills, Fillmore, N. Y.

36401 **Caleb of Farview**
Sire *Willma's Strongheart* (23205)
Dam *Caddie of Farview* (47439)
Born—Oct. 9, 1915
Breeder and owner:
C. V. Mills, Fillmore, N. Y.

36402 **Ben La Conda**
Sire *Caligula* (23329)
Dam *Imp. Galaxy's Blanche* (35241)
Born—June 8, 1915
Breeder and owner:
F. J. Sherman, Ballston Spa, N. Y.

36403 **Galaxy's Squire**
Sire *Imp. Galaxy's Sequel* (16904)
Dam *Mary Robbins* (19993)
Born—June 19, 1914
Breeder and owner:
Est. Myron C. Wick, Youngstown, Ohio.

36404 **Fantine's Mabel's Waverly Laddie**
Sire *Winona's King* (23344)
Dam *Jeronie's Fantine's Mabel of Springbrook* (42920)
Born—Sept. 20, 1915
Breeder and owner:
G. W. Doney, Waverly, N. Y.

36405 **Juanita's Golden Secret**
Sire *Snowden of Pencoyd* (27843)
Dam *Princess Juanita* (33537)
Born—Oct. 19, 1915
Breeder and owner:
L. S. Murat, Scandinavia, Wis.

36406 **Naomi's Son**
Sire *Naomi's Choice* (22872)
Dam *Fern's Belle Clare* (53311)
Born—June 18, 1915
Breeder and owner:
Albert T. Hannan, Deerfield, N. J.

36407 **Primrose Boy of Idyllwild**
Sire *Frank of Grenwode* (25332)
Dam *Imp. Primrose of the Courtil Ronchin* (44329)
Born—Aug. 16, 1915
Breeder and owner:
E. H. Bente, Elkader, Iowa.

36408 **Billy Boy of Homestead**
Sire *Imp. Governor's Paget* (26188)
Dam *Tidy of Homestead* (37183)
Born—Oct. 26, 1915
Breeder and owner:
W. G. Jamison, Appleton, Wis.

36409 **Prince Henry of Thorp**
Sire *Masterpiece of Tillybardin* (20890)
Dam *Belle's Isabelle* (42014)
Born—Aug. 11, 1915
Breeder and owner:
L. E. Scott, Stanley, Wis.

36410 **Brookmead's Loyal**
Sire *Langwater Stars and Stripes* (21872)
Dam *Divan's Deanie of Brookmead* (25884)
Born—Aug. 1, 1915
Breeder and owner:
Frank Graham Thomson, Devon, Pa.

36411 **Carl Endymion of Maplewood**
Sire *Endymion 5th* (14134)
Dam *Lucy Carlton of Maplewood* (42839)
Born—May 20, 1915
Breeder and owner:
J. B. McLeran, Duluth, Minn.

36412 **Igold Endymion of Maplewood**
Sire *Endymion 5th* (14134)
Dam *Idagold* (21385)
Born—May 31, 1915
Breeder and owner:
J. B. McLeran, Duluth, Minn.

36413 **Wrenshall of Maplewood**
Sire *Carlton of Clover Mead* (12675)
Dam *Edna Gold* (33582)
Born—Feb. 5, 1914
Breeder and owner:
J. B. McLeran, Duluth, Minn.

36414 **Prince of Ranier**
Sire *Carnation's Ben* (14916)
Dam *Olympia Belle* (30768)
Born—Sept. 7, 1913
Breeder and owner:
Albert F. Giese, Seattle, Wash.

36415 **Carlotta's Cherry Lad of Guernweal**
Sire *Ellerslie Boy of Hazel Crest* (19725)
Dam *Imp. Carlotta of Sarnia* (50476)
Born—Nov. 7, 1915
Breeder and owner:
Moulton B. Goff, Sturgeon Bay, Wis.

36416 **Von Don Cludo**
Sire *Bell's Glenwood of Elm Lawn* (17186)
Dam *Von Don Calodia* (31293)
Born—June 6, 1915
Breeder and owner:
C. G. Dondero, Augusta, Maine.

36417 **Von Don Corenzo**
Sire *Bell's Glenwood of Elm Lawn* (17186)
Dam *Von Don Clarotta* (30088)
Born—July 8, 1915
Breeder and owner:
C. G. Dondero, Augusta, Maine.

36418 **Dora's Paddy of Glendale**
Sire *Paddy of Roseheath Orchards* (24665)
Dam *Dora's Pride of Glendale* (56510)
Born—Sept. 25, 1915
Breeder and owner:
M. J. Shered, Paw Paw, Mich.

36419 **Prince Butter Trust**
Sire *Posey's Golden* (26084)
Dam *Butter Trust's Lottie* (19736)
Born—May 16, 1915
Breeder and owner:
J. D. Welborn, Owensville, Ind.

36420 **Christine's Christy**
Sire *Christy of Pinehurst 21st* (26548)
Dam *Christine of the Larches* (49412)
Born—Oct. 27, 1915
Breeder and owner:
F. W. Kimball, Waltham, Minn.

36421 **Marion Monarch**
Sire *Governor of Fernwood* (23316)
Dam *Lucy of Bon Ayre* (43701)
Born—July 5, 1915
Breeder and owner:
P. A. Hagen, Buckley, Wash.

36422 **Follyland Shamrock**
Sire *Langwater Peerless* (19227)
Dam *Imp. Lil VIII. of the Forgettes* (32079)
Born—June 7, 1915
Breeder and owner:
I. C. Blandy, Greenwich, N. Y.

36423 **Elita's Elmo of Oakdale**
Sire *St. Elmo of Lakeside* (18080)
Dam *Rex Elita* (39135)
Born—June 24, 1915
Breeder and owner:
R. A. Wilkinson, Lake Elmo, Minn.

36424 **Roehampton of Chestnut Meadows**
Sire *Roehampton's Jimmie H. of Idlehours* (24292)
Dam *Buttercup of Chestnut Meadows* (29526)
Born—June 11, 1915
Breeder and owner:
J. M. Price, Centerville, Md.

36425 **Imp. Butter Girl's Brilliant**
(3079 E. G. H. B.) On Guernsey (R. G. A. S. 3494 P. S.)
Sire On Guernsey *Brilliant of the Grée* (R. G. A. S. 2377 P. S.)
Dam On Guernsey *Butter Girl of the Grée* (R. G. A. S. 4637 F. S.)
Born—Dec. 7, 1913
Imp. to New York, Sept. 16, 1915, in S. S. Mesaba, by F. S. Peer, Cranford, N. J.
Breeder—Thomas Langlois, Island of Guernsey.
Owner—F. S. Peer, Cranford, N. J.

36426 **Rhea's Lima King**
Sire *Rhea's King of the May* (14368)
Dam *Queen of Lima* (26145)
Born—July 27, 1915
Breeder and owner:
John H. Williams, Waukesha, Wis.

36427 **Park's Elizabeth's Prince**
Sire *Imp. Raymond's Pride* (19120)
Dam *Park's Elizabeth* (42283)
Born—Aug. 6, 1915
Breeder and owner:
John H. Williams, Waukesha, Wis.

36428 **Park's France**
Sire *Rhea's King of the May* (14368)
Dam *Imp. Billy's France's Fillpail* (37164)
Born—Oct. 31, 1915
Breeder and owner:
John H. Williams, Waukesha, Wis.

36429 **Primrose's Bell Buoy of City View**
Sire *Bell Buoy of Linda Vista* (19430)
Dam *Imp. Primrose II. of Bickleigh* (59632)
Born—June 12, 1915
Breeder and owner:
O. R. Schwalen, Roberts, Wis.

36430 **Rouge's Dude of City View**
Sire *Bell Buoy of Linda Vista* (19430)
Dam *Imp. Rouge of City View* (59637)
Born—June 16, 1915
Breeder and owner:
O. R. Schwalen, Roberts, Wis.

36431 **Major Darling**
Sire *Easter's Governor* (22599)
Dam *Emily Darling 2d* (44060)
Born—July 1, 1915
Breeder and owner:
John C. Higgins, Delaware City, Del.

36432 **Homestead's Gold Basis**
Sire *Goldenrod's Governor* (29712)
Dam *Yeksa Susan of Hillcrest* (34825)
Born—Oct. 1, 1915
Breeder and owner:
L. V. Axtell, Perry, Ohio.

36433 **Bellinger's Forest**
Sire *Fair Lady's Sequel* (23507)
Dam *Rilma* (9870)
Born—Nov. 5, 1915
Breeder and owner:
Henry S. Lamont, Cobleskill, N. Y.

36434 **Prince of the Owls Nest**
Sire *Diamond of Rosemont* (17587)
Dam *Hawthorn Girl* (21697)
Born—June 16, 1915
Breeder and owner:
A. S. Bell, West Alexander, Pa.

36435 **Plummer Farm King of the Glenwoods**
Sire *Plummer Farm Glenwood Lad* (14200)
Dam *Myra's Maid of Red Rock* (20365)
Born—Feb. 28, 1913
Breeder and owner:
Charles B. Plummer, Wilmore, Pa.

36436 **Langwater Royal 16th**
Sire *Langwater Royal* (14253)
Dam *May King's Ideal* (40323)
Born—May 19, 1915
Breeder and owner:
M. T. Phillips, Pomeroy, Pa.

36437 **Langwater Golden Secret 4th**
Sire *Langwater Golden Secret* (26510)
Dam *Carrie of Pomeroy* (34197)
Born—May 25, 1915
Breeder and owner:
M. T. Phillips, Pomeroy, Pa.

36438 **Breeze's Royal Sequel**
Sire *Lord of Green Meadow* (23235)
Dam *Imp. Merton Hay Breeze 2d* (32480)
Born—April 18, 1915
Breeder and owner:
G. G. Earnshaw, Dayton, Ohio.

36439 **Saint's Duke of the Willows**
Sire *St. Amant of Lewison's Secret* (18717)
Dam *Little Spot* (31337)
Born—Aug. 15, 1915
Breeder—Herbert Turner, Topsham, Maine.
Owner—Est. Herbert Turner, Topsham, Maine.

36440 **Nonpareil of Fredericton**
Sire *Nonpareil of Glen View* (21472)
Dam *Glen View's Heiress* (39082)
Born—July 27, 1915
Breeder and owner:
W. H. Hodgson, Fredericton, N. B.

36441 **Prince of Green Meadow**
Sire *Pencoyd's Golden Secret* (16550)
Dam *Raymond's Busy Bee of Lewison* (27247)
Born—March 11, 1915
Breeder and owner:
G. A. Cluett, Williamstown, Mass.

36442 **Count of Green Meadow**
Sire *Miron of Edgewater* (19355)
Dam *Imp. Dairy Maid II. des Portelettes* (36348)
Born—March 12, 1915
Breeder and owner:
G. A. Cluett, Williamstown, Mass.

36443 **Yekstang's Pride of Rockies**
Sire *Uhlma's Yekstang* (16729)
Dam *Lady France of Spring Creek* (47996)
Born—Feb. 18, 1915
Breeder and owner:
F. E. Adams, Grand Junction, Colo.

36444 **Estaba's Squire**
Sire *Estaba's Major* (26900)
Dam *Imp. Corrinne of Sarnia* (50473)
Born—Aug. 1, 1915
Breeder and owner:
John F. Stallman, Elk Mound, Wis.

36445 **Redina Bay's Masher**
Sire *Dunmore* (19927)
Dam *Redina Bay* (51428)
Born—July 11, 1915
Breeder and owner:
J. S. Elwood, Fort Plain, N. Y.

36446 **Torreador of Quakertown**
Sire *Torreador of Sunnyside* (29924)
Dam *Mollie McKinney* (32894)
Born—June 29, 1915
Breeder and owner:
James P. Risler, Stockton, N. J.

36447 **Dimple B.**
Sire *Dimple Bloom 6th* (22783)
Dam *Florence B. 2d* (34714)
Born—Oct. 30, 1914
Breeder and owner:
T. E. Hyde, Bloomsburg, Pa.

36448 **Loretta's Herod**
Sire *Marcia's Hero of Fair View* (26152)
Dam *Agnes Fern's Loretta* (54074)
Born—June 23, 1915
Breeder—Jesse Thompson & Son, Lisbon, N. Y.
Owner—J. J. Thompson, Lisbon, N. Y.

36449 **Katydin of Lakeside's Hero**
Sire *Marcia's Hero of Fair View* (26152)
Dam *Katydin of Lakeside* (12284)
Born—July 5, 1915
Breeder—Jesse Thompson, Lisbon, N. Y.
Owner—J. J. Thompson, Lisbon, N. Y.

36450 **Porthas of Greenway**
Sire *Imp. France's Jewel XI.* (13383)
Dam *Imp. Sequel's Trixie* (26685)
Born—Oct. 12, 1915
Breeder and owner:
H. G. Cheney, South Manchester, Conn.

36451 **D'Artagan of Greenway**
Sire *Oakland Maynard* (27682)
Dam *Kip of Greenway* (38223)
Born—Dec. 9, 1915
Breeder and owner:
H. G. Cheney, South Manchester, Conn.

36452 **King Jac of Sweet Springs**
Sire *Jacqueminot of Linda Vista* (23564)
Dam *Dora's Mildred 4th* (18190)
Born—Nov. 22, 1914
Breeder and owner:
H. M. Allen, Troy, Ohio.

36453 **Maesmawr's Lad**
Sire *Maesmawr's King of the May* (20356)
Dam *Trislette of Maesmawr* (36756)
Born—June 20, 1915
Breeder and owner:
William D. Williams, Waukesha, Wis.

36454 **Jeffers**
Sire *Cato Buster* (15076)
Dam *Flo's Daffodil* (47340)
Born—June 16, 1915
Breeder and owner:
A. A. & George N. Jeffers, Amherst, Wis.

36455 **Ruby's St. Amant of Lone Pine Tree Farm**
Sire *St. Amant of Lewison's Golden Secret* (14271)
Dam *Hudson's Ruby 3d* (51435)
Born—July 30, 1914
Breeder and owner:
C. Eugene Knight, White Rock, Maine.

36456 **Ruby's Augustus**
Sire *Mixter Augustus* (29300)
Dam *St. Amant of Lewison's Ruby* (51436)
Born—May 8, 1915
Breeder and owner:
C. Eugene Knight, White Rock, Maine.

36457 **Ahumada of Woodbine**
Sire *Rembrandt of Haddon* (17345)
Dam *Lila of Woodbine* (41739)
Born—Dec. 16, 1914
Breeder and owner:
John P. Ramsey, Charlotte, Vt.

36458 **Glenwood's Justice of Briarcombe**
Sire *Glenwood Rose of Bellmath* (11757)
Dam *Marie of the Chêne* (34224)
Born—Dec. 1, 1915
Breeder and owner:
Briarcombe Farm Co., Winona, Minn.

36459 **Nellie's Nick of Locust Ridge**
Sire *Jewel's Laddie of Locust Ridge* (26650)
Dam *Nellie of Locust Ridge* (39019)
Born—June 18, 1915
Breeder and owner:
J. G. Herriott, Canonsburg, Pa.

36460 **Crown of Spring Brook**
Sire *Orilla's Masher* (19363)
Dam *Thirty Thousand Eight Hundred Seventy* (30870)
Born—June 29, 1915
Breeder and owner:
Joseph H. Sitler, Berwick, Pa.

36461 **Little Osage**
Sire *Glenwood's Reputation 33d* (20137)
Dam *Queen's Lily* (45233)
Born—June 23, 1915
Breeder and owner:
William Inge, Independence, Kansas.

36462 **Little Masher of Farmington**
Sire *Butternut of Farmington* (28976)
Dam *Baldeen of Farmington* (49365)
Born—June 1, 1915
Breeder and owner:
L. C. McClintock, Mindoro, Wis.

36463 **Glenwood's Encore of Iowa**
Sire *Dairymaid's Encore of Iowa* (25152)
Dam *Glenwood's May of Marshfield* (45164)
Born—July 12, 1915
Breeder and owner:
George H. Florence, Waterloo, Iowa.

36464 **Barney Cedarwood**
Sire *Imperial of Birchwood* (19271)
Dam *Gypson's Lily* (26985)
Born—July 19, 1915
Breeder—B. F. Sheridan, Fond du Lac, Wis.
Owner—D. E. Hoag, Oakfield, Wis.

36465 **Prince Monroe**
Sire *Billy Bunting* (14685)
Dam *Dorothy of the Elms* (31809)
Born—June 16, 1915
Breeder and owner:
W. D. Williams, Sparta, Wis.

36466 **Rock Maple**
Sire *Imp. Masher of Sarnia* (19167)
Dam *Nellie of Maple Glen* (34075)
Born—July 5, 1915
Breeder—L. L. Coggshall, Locke, N. Y.
Owner—Syracuse University, Syracuse, N. Y.

36467 **Harry Lauder**
Sire *Arrius of Graham's Dale* (18923)
Dam *Belle Lauder* (29732)
Born—Nov. 12, 1915
Breeder and owner:
George W. Graham, Roberts, Wis.

36468 **Bill France**
Sire *Sancho France* (24467)
Dam *Sunbeam's Speculation* (39326)
Born—June 22, 1915
Breeder and owner:
C. A. Hanson, Clarks Grove, Minn.

36469 **Belle's Butter Boy Lad**
Sire *Belle's Butter Boy of Pleasant View* (29827)
Dam *Pride H. of Pleasant View* (52201)
Born—Sept. 7, 1915
Breeder and owner:
D. J. Morrow, Pavilion, N. Y.

36470 **Mildred's Governor of Keewaydin**
Sire *Governor of Keewaydin* (19848)
Dam *Mildred C.* (34168)
Born—July 12, 1915
Breeder and owner:
Elbert H. Baker, Gates Mill, Ohio.

36471 **Robin's Squire of Keewaydin**
Sire *Rosie's Souvenir of Keewaydin* (27507)
Dam *Robin of Keewaydin* (42238)
Born—July 18, 1915
Breeder and owner:
Elbert H. Baker, Gates Mill, Ohio.

36472 **Diana's Souvenir of Keewaydin**
Sire *Imp. Souvenir de l'Etiennerie* (21925)
Dam *Diana of Eastside* (20755)
Born—Aug. 9, 1915
Breeder and owner:
Elbert H. Baker, Gates Mill, Ohio.

36473 **Honey Bee's Pride of Keewaydin**
Sire *Governor of Keewaydin* (19848)
Dam *Imp. Honey Bee of Keewaydin* (48736)
Born—Oct. 16, 1915
Breeder and owner:
Elbert H. Baker, Gates Mill, Ohio.

36474 **Governor's Beauty's Souvenir of Keewaydin**
Sire *Imp. Souvenir de l'Etiennerie* (21925)
Dam *Governor's Beauty of Keewaydin* (43748)
Born—Dec. 13, 1915
Breeder and owner:
Elbert H. Baker, Gates Mill, Ohio.

36475 **Yeksa Belle's Star**
Sire *Dolly's May King* (25969)
Dam *Yeksa Belle's Queen Vashti* (46966)
Born—Nov. 20, 1915
Breeder and owner:
H. J. Baudin, Lakeville, Minn.

36476 **Dictator of Fairview**
Sire *Imp. Morven's Beauty's Renown* (12743)
Dam *Mineola's Violet* (25722)
Born—Aug. 24, 1915
Breeder and owner:
A. R. Scott, Richmond, Va.

36477 **Polly's Linn of Hickory Grove**
Sire *Wellsmere of Linwood* (25197)
Dam *Polly Perry of Hickory Grove* (50870)
Born—Oct. 21, 1915
Breeder and owner:
Glenn Clark, Eau Claire, Mich.

36478 **Cedaredge King**
Sire *Imp. Osseo IV.* (28601)
Dam *Imp. Elfordleigh Heroine* (54034)
Born—Aug. 24, 1915
Breeder—F. S. Peer, Cranford, N. J.
Owner—Charles L. Shockley, Snow Hill, Md.

36479 **Duke of Maple Place**
Sire *Ransom of Edgewater* (17304)
Dam *Aurora of Maple Place* (37294)
Born—June 17, 1915
Breeder and owner:
E. E. Wright, Belmont, N. Y.

36480 **Hubert of Lake View**
Sire *Sundari's King of St. Croix* (24486)
Dam *Henrietta of St. Croix* (48208)
Born—July 30, 1915
Breeder—Lloyd Rundell, Roberts, Wis.
Owner—Theodore Larson, Hudson, Wis.

36481 **Portia's Yeksa Prince**
Sire *Yeksa Philwood* (22699)
Dam *Portia of Comodale* (30228)
Born—Sept. 30, 1915
Breeder and owner:
Joseph A. Houske, Halstad, Minn.

36482 **Chief Justice of Colgate**
Sire *Polly's Gay Lad* (21686)
Dam *Goldie's Irene* (28852)
Born—June 20, 1915
Breeder and owner:
Samuel Siewert, Colgate, Wis.

36483 **Yeksa Proud Prince**
Sire *Princess Deasie's Son* (28148)
Dam *Yeksaproud* (36115)
Born—Oct. 10, 1915
Breeder—H. D. Griswold, West Salem, Wis.
Owner—North Dakota Agricultural College, Fargo, N. Dak.

36484 **Brenda's King of Eastview**
Sire *Lincoln of Eastview* (29533)
Dam *Brenda Troil* (23791)
Born—Sept. 25, 1915
Breeder and owner:
Charles E. Wilbur, Greenwich, N. Y.

36485 **Squire of Willow Brook**
Sire *Langwater Sunderland* (19337)
Dam *Imp. Beauty of the Clos Hoguet* (32052)
Born—June 25, 1915
Breeder and owner:
Mrs. George E. Holton, Catasauqua, Pa.

36486 **Lily of Maplecroft's Sequel**
Sire *Imp. Bountiful's Sequel* (30498)
Dam *Imp. Maplecroft Lily of the Valley* (53360)
Born—Aug. 26, 1915
Breeder and owner:
Kenneth B. Pope, Canterbury, N. H.

36487 **Bob of Cherry Mount**
Sire *Oak Ridge Squire* (24926)
Dam *Lady Jane of Cherry Mount* (38803)
Born—Aug. 10, 1915
Breeder and owner:
Charles W. Zimmerman, Frederick, Md.

36488 **Diarose's Gold Dust**
Sire *King Gold Dust* (24601)
Dam *Diarose* (40835)
Born—Aug. 20, 1914
Breeder and owner:
W. W. Colburn, Temple, N. H.

36489 **Lily of Helendale's Grandson, Guydette**
Sire *Betwixt* (11189)
Dam *Victor of Fern Ravine's Rosalind O. K.* (27210)
Born—May 30, 1914
Breeder and owner:
Mrs. Clara F. Moore, Worthington, Minn.

36490 **Galaxy of Silverton**
Sire *Rosseau of Koshkonong Place* (19375)
Dam *Birdie of Silverton* (51032)
Born—July 6, 1915
Breeder and owner:
Mrs. H. C. Woolson, Thief River Falls, Minn.

36491 **Reputation's Prince Chan**
Sire *Glenwood's Reputation 28th* (17244)
Dam *Imp. Vue de Mer* (19619)
Born—July 4, 1915
Breeder and owner:
Mrs. R. C. Holcomb, Area, Ill.

36492 **Meadow Gold Pride's Charmant**
Sire *Imp. Pride's Charmant* (14835)
Dam *Dewdrop's Sister* (37320)
Born—May 18, 1915
Breeder and owner:
W. S. Ormston, Saint Johns, Mich.

36493 **Chicona High Flyer**
Sire *King of Medfield* (15434)
Dam *Hazel of Whitewater* (23146)
Born—July 12, 1915
Breeder and owner:
Albion L. Gile, Chinook, Wash.

36494 **Mistletoe's May King of Middlevale**
Sire *Woodland's May King* (30168)
Dam *Mistletoe of Middlevale* (61928)
Born—Nov. 15, 1915
Breeder and owner:
Clarence A. Knapp, Stanfordville, N. Y.

36495 **Masher Sequel of Milford**
Sire *Masher Sequel Mapleton* (18437)
Dam *Auricula Mapleton* (38348)
Born—Oct. 21, 1915
Breeder and owner:
Frank McFee, Oneonta, N. Y.

36496 **Hougue Maid's King**
Sire *Violet's King* (20352)
Dam *Imp. Hougue Maid V.* (45963)
Born—Sept. 3, 1915
Breeder and owner:
A. L. Emmons, North Ridgeville, Ohio.

36497 **Cary James**
Sire *Dan Butter Boy* (19313)
Dam *Sweet Marie of Homedale* (34486)
Born—July 1, 1914
Breeder—Heller Bros., Chilton, Wis.
Owner—J. Gilbert Hickcox, Whitefish Bay, Wis.

36498 **Eva G.'s Count of Great Barrington**
Sire *Count of Great Barrington* (14999)
Dam *Eva G. of Lee Farm* (37251)
Born—May 21, 1915
Breeder and owner:
W. R. Dunlop, Fayetteville, N. Y.

36499 **Elmwood Moose**
Sire *Raymond's Bull Moose* (22530)
Dam *Elmwood Style 3d's Prize* (20233)
Born—Aug. 12, 1915
Breeder and owner:
Mrs. Julia R. Burden, Cazenovia, N. Y.

36500 **Golden of Meadowbrook**
Sire *Golden of Sonnenberg* (28367)
Dam *Goldie of Elm Crest* (46127)
Born—Sept. 22, 1915
Breeder and owner:
John E. Roberts, Alfred, Maine.

36501 **Brilliant Boy**
Sire *Bell Buoy of Linda Vista* (19430)
Dam *Imp. Buttercup of City View* (54973)
Born—April 24, 1915
Breeder—O. R. Schwalen, Roberts, Wis.
Owner—M. J. Kimmes, Hastings, Minn.

36502 **Yeksa Bonny Boy of the Ferry Farm**
Sire *All Yeksa* (21287)
Dam *Sequel's Princess* (43315)
Born—Sept. 16, 1915
Breeder and owner:
M. J. Kimmes, Hastings, Minn.

36503 **Yeksa Clapp**
Sire *All Yeksa* (21287)
Dam *Laura Clapp* (42521)
Born—Oct. 20, 1915
Breeder and owner:
M. J. Kimmes, Hastings, Minn.

36504 **Daisy Mahy's Goldseeker of A. D. F.**
Sire *Imp. Goldseeker of Anna Dean Farm* (26106)
Dam *Imp. Daisy Mahy of the Isle* (28477)
Born—June 25, 1915
Breeder and owner:
O. C. Barber, Akron, Ohio.

36505 **Gay Lad of Fern Hill**
Sire *Carteret of Lone Pine* (20770)
Dam *Ann of Fern Hill* (34492)
Born—Aug. 25, 1915
Breeder and owner:
John Cramer, Menomonie, Wis.

36506 **France's Jewel's Royal Sequel**
Sire *Sookey's Walter Sequel of Fritzlyn* (16965)
Dam *Imp. France's Jewel VIII.'s Ouida* (24831)
Born—Oct. 12, 1915
Breeder and owner:
H. P. Andersen & Son, Denmark, Wis.

36507 **Princess Juliana's Royal Sequel**
Sire *Sookey's Walter Sequel of Fritzlyn* (16965)
Dam *Imp. Princess Juliana of Les Vesquesses* (31685)
Born—Oct. 29, 1915
Breeder and owner:
H. P. Andersen & Son, Denmark, Wis.

36508 **Ouida's Royal Sequel of Denmark**
Sire *Sookey's Walter Sequel of Fritzlyn* (16965)
Dam *Imp. Ouida of the Isle* (26687)
Born—Oct. 30, 1915
Breeder and owner:
H. P. Andersen & Son, Denmark, Wis.

36509 **Prince of Ransom Farm**
Sire *Hermes of Midvale* (30655)
Dam *Leta of Willowdale* (20269)
Born—Oct. 15, 1915
Breeder and owner:
Est. J. H. Ransom, Ransomville, Kansas.

36510 **Hermit of Ransom Farm**
Sire *Hermes of Midvale* (30655)
Dam *Pearl of Ransomville* (47752)
Born—Nov. 8, 1915
Breeder and owner:
Est. J. H. Ransom, Ransomville, Kansas.

36511 **Fenella's Raymond**
Sire *Lusitania's Raymond Main Stay* (16982)
Dam *Fenella of Fernwood* (16030)
Born—Sept. 19, 1913
Breeder—H. T. Borden, Mickleton, N. J.
Owner—Edwin B. Maule, Parkesburg, Pa.

36512 **M. Casterilius**
Sire *Masher's Casterilius* (26649)
Dam *Wild Rose of Brookside* (47358)
Born—July 2, 1915
Breeder and owner:
George D. Telfer, Fort Atkinson, Wis.

36513 **Phil of Green Acres**
Sire *Golden Count of Pencoyd* (27846)
Dam *Carmora* (33847)
Born—Aug. 26, 1915
Breeder—G. M. Wallace, Falmouth, Va.
Owner—C. W. Barron, Cohasset, Mass.

36514 **Butter Boy of Porters**
Sire *Raymond VI.'s Cottage Boy* (24580)
Dam *Pearl of Highway* (49128)
Born—Sept. 16, 1915
Breeder and owner:
Walter W. Little, Porters Sideling, Pa.

36515 **Prince Albert of Sand Lake**
Sire *King Archer* (23835)
Dam *Sheila D.* (44900)
Born—Oct. 9, 1915
Breeder and owner:
W. J. Dawson, La Crosse, Wis.

36516 **Fancy's Sequel-Galaxy Line**
Sire *Chedda's Sequel* (21942)
Dam *Fancy of Overland View* (37246)
Born—Aug. 5, 1915
Breeder and owner:
W. S. McBane, East Liverpool, Ohio.

36517 **Doris's Sequel**
Sire *Chedda's Sequel* (21942)
Dam *Doris W. of Edgemont* (32813)
Born—Aug. 7, 1915
Breeder and owner:
W. S. McBane, East Liverpool, Ohio.

36518 **Skyrocket of Redlands**
Sire *Imp. Raymond of Saints* (13839)
Dam *Imp. Hale Spot 9th* (33712)
Born—Dec. 23, 1912
Breeder and owner:
Edwin K. Bready, Chalfont, Pa.

36519 **Glenwood's Cicero's Benton**
Sire *Glenwood's Miss Greta's Benton* (21712)
Dam *Polly of Cicero* (47053)
Born—June 23, 1915
Breeder—George A. Cole, Seymour, Wis.
Owner—H. C. Schmeling, Edgerton, Wis.

36520 **Delma's Pedro of River View**
Sire *Strike Two* (23092)
Dam *Delma's Girl* (31910)
Born—Aug. 20, 1915
Breeder and owner:
H. R. Mosely, Omro, Wis.

36521 **Shamrock and Elida's Governor**
Sire *Governor Shamrock* (23498)
Dam *Beau Yenadizze's Elida* (49800)
Born—Sept. 9, 1915
Breeder and owner:
N. E. Smith, Richford, N. Y.

36522 **Sherwood Combination Lad**
Sire *Combination Lad of Clover Meadows* (18924)
Dam *Katharine Sherwood* (30381)
Born—Sept. 18, 1915
Breeder—C. D. Curtis, New Lisbon, Wis.
Owner—W. J. Herman, Melrose, Wis.

36523 **King Masher of Sheboygan**
Sire *King Masher's King* (24686)
Dam *Sundew of Snowdoun* (25229)
Born—July 10, 1915
Breeder—H. D. Griswold, West Salem, Wis.
Owner—A. H. Hoppert, Sheboygan, Wis.

36524 **Imogene's Rex of Highlands**
Sire *Simpson's Rex* (24708)
Dam *Imogene of Highlands 2d* (44236)
Born—Aug. 1, 1915
Breeder and owner:
W. H. Gratwick, Buffalo, N. Y.

36525 **Merton Beauty's Hero**
Sire *Imp. Hero of King's Mills Lodge* (16906)
Dam *Merton Beauty of the Haut Pavé 2d* (28382)
Born—Nov. 11, 1915
Breeder and owner:
W. H. Gratwick, Buffalo, N. Y.

36526 **Tantalizer of Edgemoor**
Sire *Imp. Westmoreland Squire* (21665)
Dam *Imp. Rose des Ruettes* (44100)
Born—July 8, 1915
Breeder and owner:
Walter H. Dupee, Santee, Cal.

36527 **Fleurie's Mar of Edgemoor**
Sire *Bopeep's Mar of Iowa* (22134)
Dam *Imp. Fleurie XII.* (34321)
Born—Aug. 15, 1915
Breeder and owner:
Walter H. Dupee, Santee, Cal.

36528 **Gold Lassie's Julian 3d**
Sire *Gold Lassie's Julian* (27704)
Dam *Joy of Home* (23549)
Born—Nov. 21, 1915
Twin with bull No. 36529.
Breeder and owner:
G. G. Hartley, Duluth, Minn.

36529 **Gold Lassie's Julian 4th**
Sire *Gold Lassie's Julian* (27704)
Dam *Joy of Home* (23549)
Born—Nov. 21, 1915
Twin with bull No. 36528.
Breeder and owner:
G. G. Hartley, Duluth, Minn.

36530 **Lone Pine Cherry Stone**
Sire *Imp. Gay Boy of the Isle* (16998)
Dam *Cherry of Lone Pine* (46028)
Born—Dec. 16, 1915
Breeder and owner:
F. D. Stout, Angus, Wis.

36531 **King William of Paradise**
Sire *Rutila's Glenwood May King* (26235)
Dam *Luvima of Donemore* (46608)
Born—Aug. 19, 1915
Breeder and owner:
Leonard B. Ensor, Sparks, Md.

36532 **Follyland Main Stay**
Sire *Langwater Peerless* (19227)
Dam *Charity Kent* (23632)
Born—June 28, 1915
Breeder and owner:
I. C. Blandy, Greenwich, N. Y.

36533 **Omega of Prospect 2d**
Sire *Omega of Prospect* (26874)
Dam *Monarch's Susan of Westwood* (36623)
Born—Oct. 21, 1915
Breeder—J. Frank Craig, Hanover, Ind.
Owner—Charles Rodgers, Madison, Ind.

36534 **Lord Dingleton**
Sire *Zealot of Riverside Farm* (19557)
Dam *Lassie of West Lands* (34706)
Born—June 2, 1915
Breeder and owner:
Mrs. Augusta P. Slade, Cornish, N. H.

36535 **Queen's Smoke**
Sire *Little Smoke* (14423)
Dam *Double Queen* (33825)
Born—Dec. 20, 1914
Breeder and owner:
Nelson G. Richmond, Fredonia, N. Y.

36536 **McNish**
Sire *Minnie's Quick Step of Oak Ridge* (22127)
Dam *Alice Brown* (24849)
Born—Aug. 20, 1914
Breeder and owner:
T. J. Kinard, Ninety Six, S. C.

36537 **Leon Bryan**
Sire *Guernsey Champion 2d* (11566)
Dam *Cena M.* (41951)
Born—Feb. 27, 1914
Breeder and owner:
John G. Mobley, Winnsboro, S. C.

36538 **Dubose of La Grange**
Sire *Guernsey Champion 2d* (11566)
Dam *Mary C. of La Grange* (23408)
Born—July 15, 1914
Breeder and owner:
John G. Mobley, Winnsboro, S. C.

36539 **Modèle's Masher of Beaver Ridge**
Sire *Lord Azucena* (25151)
Dam *Masher's Modèle of Beaver Ridge* (44014)
Born—Sept. 10, 1915
Breeder and owner:
Henry W. Howe, Bedford Hills, N. Y.

36540 **Hugh of Willow Brook**
Sire *Topsail* (27787)
Dam *Bettie of Willow Brook* (23331)
Born—Nov. 15, 1915
Breeder and owner:
Miss Nannie G. Merryman, Cockeysville, Md.

36541 **Woodlands King Noble**
Sire *Itchen Daisy's May King of Langwater* (17349)
Dam *Imp. Golden Beauty II. of Le Briquet* (32049)
Born—Aug. 20, 1915
Breeder and owner:
Felix M. Warburg, White Plains, N. Y.

36542 **Woodlands Bruin**
Sire *King Masher 8th* (20973)
Dam *Imp. Raymond VI.'s Brunette* (31684)
Born—Nov. 10, 1915
Breeder and owner:
Felix M. Warburg, White Plains, N. Y.

36543 **Woodlands Nimrod**
Sire *King Masher 8th* (20973)
Dam *Senecta* (28125)
Born—Nov. 16, 1915
Breeder and owner:
Felix M. Warburg, White Plains, N. Y.

36544 **King Golden**
Sire *Langwater College King* (25837)
Dam *Buttercup Golden* (46243)
Born—Aug. 15, 1915
Breeder and owner:
Massachusetts Agricultural College, Amherst, Mass.

36545 **King of the Chêne's Prince**
Sire *King of the Chêne* (22363)
Dam *Princess Ruth* (31075)
Born—Nov. 16, 1914
Breeder and owner:
W. E. Sargent, Chittenden, Vt.

36546 **Beauty's Lad of Elgin**
Sire *Captain Toan* (23598)
Dam *Elgin Beauty* (51459)
Born—Dec. 1, 1915
Breeder and owner:
M. J. Barber, Silver Springs, N. Y.

36547 **Glenwood's Duke of Cloverhill**
Sire *Helen's Glenwood* (22657)
Dam *Helena's Helen 2d* (48806)
Born—Aug. 28, 1915
Breeder and owner:
M. H. Jerdee, Kiesling, Wash.

36548 **Prince Albert Blizzard**
Sire *Dexter Langlois* (19941)
Dam *Lady Blizzard* (22605)
Born—Oct. 28, 1915
Breeder and owner:
E. V. Salisbury, Oxford, N. Y.

36549 **Imp. Raymond's Winner**
Sire On Alderney *Nelson of the Cachelière* (R. A. A. S. 174 P. S.)
Dam *Imp. Bendis of Sarnia* (50490)
Born—July 17, 1914
Imp. in dam.
Breeder—P. Herivel, Island of Alderney.
Owner—F. H. Wilke, Eau Claire, Wis.

36550 **Imp. Raymond of Rose Farm**
Sire On Alderney *Raymond IV.* (R. A. A. S. 163 P. S.)
Dam *Imp. Bissette of Sarnia* (50484)
Born—Sept. 13, 1914
Imp. in dam.
Breeder—W. H. Mignot, Island of Alderney.
Owner—F. H. Wilke, Eau Claire, Wis.

36551 **Star Fort Marshall**
Sire *Windflower 3d's Marshall* (25286)
Dam *Dairymaid's Princess* (52462)
Born—June 30, 1915
Breeder—E. W. Oglebay, Wheeling, W. Va.
Owner—William H. Hutchison, Claysville, Pa.

36552 **Raymond of Rockridge**
Sire *Imp. Raymond of La Belle* (19207)
Dam *Maid of Austin 2d* (16850)
Born—Aug. 15, 1915
Breeder and owner:
J. F. Dixon, Kilbourn, Wis.

36553 **Pearl's Duke**
Sire *Lord's Golden Duke* (19085)
Dam *Somalind's Pearl* (31133)
Born—Nov. 21, 1915
Breeder and owner:
George Einfeldt, Greenwood, Wis.

36554 **Flavinius's Son of Green Mountain Farms**
Sire *Flavinius of Lochevan* (25949)
Dam *Imp. Rosette III. of Melrose* (39682)
Born—Nov. 14, 1915
Breeder and owner:
J. Edward Ogden, Mountainville, N. Y.

36555 **Jokas**
Sire *Jokastus* (17320)
Dam *Gertrude of Von Don* (42359)
Born—June 30, 1915
Breeder and owner:
Larra T. Sumner, Canton, Mass.

36556 **Pedro of Homestead**
Sire *Imp. Governor's Paget* (26188)
Dam *Maiden of Homestead* (45358)
Born—Aug. 28, 1915
Breeder and owner:
W. G. Jamison, Appleton, Wis.

36557 **Nancy's King of the May**
Sire *Langwater Hayes Rosie's King of the May* (16723)
Dam *Nancy's Gem* (26462)
Born—Nov. 23, 1913
Breeder—Fruit Bros., Waukesha, Wis.
Owner—George W. Browne, Waukesha, Wis.

36558 **Harry of Meadow Spring Farm**
Sire *Godolphin's Raymond of Fritzlyn* (25658)
Dam *Queen of Meadow Spring Farm* (34921)
Born—July 2, 1915
Breeder and owner:
Amos Bryan, Perkasie, Pa.

36559 **King of Rockstone**
Sire *Imp. Moss Rose Sequel of Bellview* (27061)
Dam *Daisy Roberts of Bellview* (48018)
Born—Oct. 10, 1915
Breeder—F. B. Buckley, Valley Falls, N. Y.
Owner—Albert G. Buckley, Valley Falls, N. Y.

36560 **Village Park Rowdy**
Sire *Sunburst's King of the May* (26595)
Dam *Nelta* (41350)
Born—July 8, 1915
Breeder and owner:
Francis E. White, Rewey, Wis.

36561 **Village Park Lad**
Sire *Sunburst's King of the May* (26595)
Dam *Yeksaweta* (41390)
Born—July 12, 1915
Breeder and owner:
Francis E. White, Rewey, Wis.

36562 **American Sequel**
Sire *Imp. Clara's Sequel* (29414)
Dam *Imp. Grace of Linwood* (48063)
Born—April 16, 1915
Breeder—Homer F. Rundell, Livingston, Wis.
Owner—J. C. Kramer, Livingston, Wis.

36563 **Falco's Delight**
Sire *Ukiah* (14344)
Dam *Falco* (13992)
Born—Oct. 29, 1915
Breeder and owner:
W. D. Hoard, Fort Atkinson, Wis.

36564 **Excellent of Prospect**
Sire *Ukiah* (14344)
Dam *Contessa's Favorite* (16724)
Born—Nov. 15, 1915
Breeder and owner:
W. D. Hoard, Fort Atkinson, Wis.

36565 **Prince Auken of Hawthorn Lodge**
Sire *Prince Morrow of Sunnyside* (15374)
Dam *Lady of Fairlea* (31727)
Born—Nov. 19, 1915
Breeder—Isaac Kimball, Ballston Spa, N. Y.
Owner—Henry J. Karpinski, Oswego, N. Y.

36566 **Dewdrop's King of Riverside**
Sire *Joker of Riverside* (21447)
Dam *Queen's Dewdrop* (39243)
Born—Oct. 23, 1915
Breeder and owner:
Seymour A. Merriman, Fort Atkinson, Wis.

36567 **Teddy of Idlehurst**
Sire *Duke of Comstock* (13813)
Dam *Kato of Idlehurst* (34287)
Born—Nov. 27, 1915
Breeder and owner:
C. D. Benack, Hayward, Wis.

36568 **Lord Hotton of Beirnetown**
Sire *Golden Hero of Beirnetown* (25705)
Dam *Imp. Hotton's Nelly III.* (22562)
Born—Aug. 18, 1915
Breeder and owner:
James H. Beirne, Oakfield, Wis.

36569 **Sampson of Beirnetown**
Sire *Golden Hero of Beirnetown* (25705)
Dam *Imp. Queenie of the Quevillette* (23651)
Born—Sept. 29, 1915
Breeder and owner:
James H. Beirne, Oakfield, Wis.

36570 **Golden Royal of Beirnetown**
Sire *Golden Hero of Beirnetown* (25705)
Dam *Imp. Miriam VI.* (27821)
Born—Oct. 1, 1915
Breeder and owner:
James H. Beirne, Oakfield, Wis.

36571 **Lulu's May King**
Sire *King Rival of Maple Hill* (22751)
Dam *Lulu of Pleasant View* (34699)
Born—July 23, 1915
Breeder and owner:
Frank Runde, Sinsinawa, Wis.

36572 **France's Honest Jewel**
Sire *France-Elberon of Wawa* (15756)
Dam *Imp. Honesty 18th* (15572)
Born—Sept. 6, 1914
Breeder and owner:
Robert Winsor, Weston, Mass.

36573 **Frisco of Bon Ayre**
Sire *Jewel's Thor of Fairview* (17065)
Dam *Kay's Topsy of Fairview* (36503)
Born—June 26, 1914
Breeder—C. O. Harvey & Son, Essex Center, Vt.
Owner—H. W. Wigman, Lansing, Mich.

36574 **Glenwood Boy's Favorite**
Sire *Normandie Farm Glenwood Boy* (26005)
Dam *Imp. Jubilina of Sunnyside* (47102)
Born—July 21, 1915
Breeder and owner:
Clarence Deshong, Chester, Pa.

36575 **Glenwood Boy's Andrew**
Sire *Normandie Farm Glenwood Boy* (26005)
Dam *Imp. Jessy Rose of St. Andrew's* (53574)
Born—Dec. 8, 1915
Breeder and owner:
Clarence Deshong, Chester, Pa.

36576 **Jessy's Glenwood Boy**
Sire *Normandie Farm Glenwood Boy* (26005)
Dam *Imp. Jessy Rose of the Isle* (53560)
Born—Dec. 14, 1915
Breeder and owner:
Clarence Deshong, Chester, Pa.

36577 **Billie of High Rock**
Sire *Muriel's France of the Hougue* (22085)
Dam *Hebe of High Rock* (12647)
Born—Jan. 31, 1915
Breeder and owner:
Est. E. S. Thomas, Groton, Conn.

36578 **Russ of Inwood**
Sire *Ampress Harvey* (18309)
Dam *Goldie Row* (38629)
Born—July 10, 1915
Breeder and owner:
N. C. Bahnson, Inwood, Iowa.

36579 **Naboth**
Sire *Rouge's Pride* (20075)
Dam *Elwood's Susan* (43578)
Born—Oct. 12, 1915
Breeder and owner:
N. C. Bahnson, Inwood, Iowa.

36580 **Boone of Ore Hill**
Sire *Langwater Frederick* (22268)
Dam *Imp. Aleta of Ore Hill* (52260)
Born—June 24, 1915
Breeder and owner:
Dale E. Rundell, Livingston, Wis.

36581 **Sarah's Lad's Duke**
Sire *Sarah's Lad* (18736)
Dam *Raymond's Glenwood Maid* (46183)
Born—Aug. 16, 1915
Breeder and owner:
J. M. Fox, Foxburg, Pa.

36582 **Clarissa Glenwood's Champion**
Sire *Glenwood's Champion* (15639)
Dam *Clarissa of Sunnyside* (23841)
Born—Dec. 26, 1915
Breeder—Myron H. Tichenor, Oconomowoc, Wis.
Owner—Carnation Stock Farms, Seattle, Wash.

36583 **St. Croix Girl's Roy Fantine**
Sire *Roy Fantine of Fairy Falls* (29415)
Dam *St. Croix Girl* (44914)
Born—Oct. 29, 1915
Breeder and owner:
John P. Nelson, Stillwater, Minn.

36584 **Smasher of Ash Cove**
Sire *Hustler* (14446)
Dam *Rigolette 3d* (26843)
Born—Aug. 21, 1915
Breeder and owner:
Lawrence Gregerson, Pierz, Minn.

36585 **Lone Pine Happy Boy**
Sire *Imp. Gay Boy of the Isle* (16998)
Dam *Delight of Lone Pine* (40865)
Born—Dec. 22, 1915
Breeder and owner:
F. D. Stout, Angus, Wis.

36586 **Nat of Mapledale**
Sire *Squire's Boy of Clover Lawn* (22976)
Dam *Glenella of Mapledale* (58387)
Born—June 4, 1915
Breeder and owner:
William Nettleton, Lewiston, Minn.

36587 **Hallie's Lewie**
Sire *Hallie Loo of Maple Glen* (15525)
Dam *Lois of Fulton* (16571)
Born—Aug. 4, 1915
Breeder and owner:
E. R. Downs, Fulton, N. Y.

36588 **Lady's Buck**
Sire *Beatrice's Stranford* (31968)
Dam *Lady of Edgewood* (41780)
Born—July 5, 1915
Breeder and owner:
H. W. Johnson, Winston-Salem, N. C.

36589 **Roselade's Ned**
Sire *Flora's Prince of Lewison* (16975)
Dam *Roselade of Edgewood 5th* (62063)
Born—Oct. 4, 1915
Breeder and owner:
H. W. Johnson, Winston-Salem, N. C.

36590 **Mar's Stanley of Utah**
Sire *Fleurie's Mar of Iowa* (22140)
Dam *Lola's Wanita* (40540)
Born—June 3, 1915
Breeder and owner:
Utah State Prison, Salt Lake City, Utah.

36591 **Mollie's Jewel of Winnisquam**
Sire *Myra's Jewel of Fairview* (19158)
Dam *Mollie H. Hope of Coldwell* (26764)
Born—July 13, 1915
Breeder and owner:
Mark H. Moody, Waterbury, Vt.

36592 **Rita's Winnisquam Lad**
Sire *Myra's Jewel of Fairview* (19158)
Dam *Rita of Green Valley* (27983)
Born—Sept. 6, 1915
Breeder and owner:
Mark H. Moody, Waterbury, Vt.

36593 **King Jewel Henry of Winnisquam**
Sire *Myra's Jewel of Fairview* (19158)
Dam *Annelou* (20478)
Born—Oct. 30, 1915
Breeder and owner:
Mark H. Moody, Waterbury, Vt.

36594 **Imp. Factor of Sarnia**
Sire On Guernsey *Governor of the Vauquiedor* (R. G. A. S. 2929 P. S.)
Dam *Imp. Cosy of Sarnia* (58738)
Born—June 27, 1915
Imp. in dam.
Breeder—F. M. Brehaut, Island of Guernsey.
Owner—Charles L. Hill, Rosendale, Wis.

36595 **Felix of Sarnia**
Sire *Jessy Rose's Pride of Iowa* (23955)
Dam *Adeline of Sarnia* (34515)
Born—July 7, 1915
Breeder and owner:
Charles L. Hill, Rosendale, Wis.

36596 **Myrton of Birchwood**
Sire *Imp. Spotswood Masher Sequel* (9687)
Dam *Kindness of Birchwood* (44469)
Born—Aug. 17, 1915
Breeder and owner:
M. L. Welles, Rosendale, Wis.

36597 **Ben Travato of Alaska**
Sire *Canterbury Masher* (20566)
Dam *Oratory* (39304)
Born—Aug. 2, 1915
Breeder and owner:
John Boudnik, Kewaunee, Wis.

36598 **Star Onward of Kewaunee**
Sire *Canterbury Masher* (20566)
Dam *Daisy Deanie of Birmingham* (39007)
Born—Aug. 8, 1915
Breeder and owner:
John Boudnik, Kewaunee, Wis.

36599 **Jolly Jerry of Alaska**
Sire *Canterbury Masher* (20566)
Dam *Governor's Butterwick* (27437)
Born—Aug. 20, 1915
Breeder and owner:
John Boudnik, Kewaunee, Wis.

36600 **Magnet of Fairview**
Sire *Magnet of Maplecrest* (16546)
Dam *Wookawoo of Maplecrest* (48477)
Born—Feb. 7, 1915
Breeder—O. R. Thompson, Cuyahoga Falls, Ohio.
Owner—Floyd Zeis, Tiffin, Ohio.

36601 **Canton Lad**
Sire *Masher's Lenfestey* (26382)
Dam *Magdalene of Morningside* (41279)
Born—Jan. 26, 1915
Breeder and owner:
Fred W. Card, Sylvania, Pa.

36602 **Metcalf's Dictator**
Sire *Dick of Oak Hill* (21368)
Dam *Edine of Hammond* (32892)
Born—Nov. 4, 1915
Breeder and owner:
H. N. Torrey, Detroit, Mich.

36603 **Stella's Duke of Genesee**
Sire *Nubian of Genesee* (15348)
Dam *Stella V. 2d* (33296)
Born—Nov. 14, 1915
Breeder—J. D. Powers, Fort Atkinson, Wis.
Owner—C. Horn, New Auburn, Wis.

36604 **King Yeoman of Wasteland**
Sire *Yeoman's May King of Langwater* (14797)
Dam *Langwater Dolly Dollars* (21332)
Born—Aug. 17, 1915
Breeder and owner:
M. M. Hollingsworth, Landenberg, Pa.

36605 **Chêne's Governor of Unadilla Valley**
Sire *DeWitt's Governor Groton* (28398)
Dam *Bessie Hardwick of Edgemont* (39387)
Born—March 3, 1915
Breeder and owner:
C. C. Moore, Unadilla, N. Y.

36606 **Elmpines Somber**
Sire *Imp. Fanny's Sequel* (19563)
Dam *Imp. Boston III. of the Hougue Fouque* (47700)
Born—Nov. 18, 1915
Breeder and owner:
J. G. Sherman, Greenwich, N. Y.

36607 **Lord Brunswick**
Sire *Nugget of Dunn County Guernsey Farm* (22209)
Dam *Imp. Frosine's Progress* (40387)
Born—June 27, 1915
Breeder and owner:
Mrs. S. C. Langdell, Eau Claire, Wis.

36608 **Allenwood Chief**
Sire *Elsir of Glenburnie* (27424)
Dam *Allenwood Glenwood Girl* (48706)
Born—July 13, 1915
Breeder and owner:
C. C. Allen, Kenosha, Wis.

36609 **Reservation Chesterfield**
Sire *King's Vanguard* (22719)
Dam *Mignonette of Maple Row* (27265)
Born—Sept. 15, 1915
Breeder and owner:
Est. H. E. Taber, Castile, N. Y.

36610 **Brookmead's Hector**
Sire *Langwater Royal Master* (23663)
Dam *Iona of Brookmead* (43441)
Born—Oct. 30, 1915
Breeder and owner:
Frank Graham Thomson, Devon, Pa.

36611 **Brookmead's Old Glory**
Sire *Langwater Stars and Stripes* (21872)
Dam *Red Rose of Chesterbrook* (22763)
Born—Nov. 16, 1915
Breeder and owner:
Frank Graham Thomson, Devon, Pa.

36612 **Brookmead's Victor**
Sire *Langwater Stars and Stripes* (21872)
Dam *Deanie Woodburn of Brookmead 2d* (37095)
Born—Nov. 25, 1915
Breeder and owner:
Frank Graham Thomson, Devon, Pa.

36613 **Pauline's Goldseeker of A. D. F.**
Sire *Imp. Goldseeker of Anna Dean Farm* (26106)
Dam *Pauline of Belle Vernon* (17348)
Born—June 28, 1915
Breeder and owner:
O. C. Barber, Akron, Ohio.

36614 **Robinia's Governor of Anna Dean Farm**
Sire *Rita Spotswood's Governor* (18018)
Dam *Robinia 3d* (22464)
Born—June 28, 1915
Breeder and owner:
O. C. Barber, Akron, Ohio.

36615 **Nellie's Golden Governor of A. D. F.**
Sire *Golden Governor* (17564)
Dam *Imp. Nellie IV. du Grand Fort* (28427)
Born—June 29, 1915
Breeder and owner:
O. C. Barber, Akron, Ohio.

36616 **Corinna White 2d's May King of A. D. F.**
Sire *Langwater May King* (13001)
Dam *Corinna White 2d* (18089)
Born—June 30, 1915
Breeder and owner:
O. C. Barber, Akron, Ohio.

36617 **Minette's May King of A. D. F.**
Sire *Langwater May King* (13001)
Dam *Imp. Minette's Frances* (39103)
Born—July 11, 1915
Breeder and owner:
O. C. Barber, Akron, Ohio.

36618 **Bisette's Golden Governor of A. D. F.**
Sire *Golden Governor* (17564)
Dam *Imp. Bisette's Butter Girl* (33019)
Born—July 15, 1915
Breeder and owner:
O. C. Barber, Akron, Ohio.

36619 **Jewel's Goldseeker of A. D. F.**
Sire *Imp. Goldseeker of Anna Dean Farm* (26106)
Dam *President's Jewel* (39594)
Born—July 28, 1915
Breeder and owner:
O. C. Barber, Akron, Ohio.

36620 **Primrose's May King of A. D. F.**
Sire *Langwater May King* 13001)
Dam *The Primrose Duchess* (37586)
Born—Aug. 2, 1915
Breeder and owner:
O. C. Barber, Akron, Ohio.

36621 **Honeymoon King of A. D. F.**
Sire *Langwater May King* (13001)
Dam *Imp. Honeymoon VI. of the Fountain* (28514)
Born—Aug. 6, 1915
Breeder and owner:
O. C. Barber, Akron, Ohio.

36622 **Rochelle's Majesty of A. D. F.**
Sire *Imp. Governor's Majesty* (24880)
Dam *Imp. La Rochelle III.* (28511)
Born—Aug. 6, 1915
Breeder and owner:
O. C. Barber, Akron, Ohio.

36623 **Careless Majesty of A. D. F.**
Sire *Imp. Governor's Majesty* (24880)
Dam *Imp. Careless of Anna Dean Farm* (47023)
Born—Aug. 14, 1915
Breeder and owner:
O. C. Barber, Akron, Ohio.

36624 **Laborer of Anna Dean Farm**
Sire *Langwater May King* (13001)
Dam *Imp. Rosie Blanche du Beauregard* (28478)
Born—Sept. 7, 1915
Breeder and owner:
O. C. Barber, Akron, Ohio.

36625 **Daisy Belle's Goldseeker of A. D. F.**
Sire *Imp. Goldseeker of Anna Dean Farm* (26106)
Dam *Belle-Vernon's Daisy Belle* (21438)
Born—Sept. 13, 1915
Breeder and owner:
O. C. Barber, Akron, Ohio.

36626 **Golden Climax**
Sire *Langwater Demonstrator* (16451)
Dam *Thirty Thousand Six Hundred Eighty Four* (30684)
Born—July 19, 1915
Breeder—Est. George Mixter, Hardwick, Mass.
Owner—Battle & Huff, Athol, Mass.

36627 **Sir Link of Borden's**
Sire *Sir Omobono* (18559)
Dam *Link's Lowland Maid* (43585)
Born—Sept. 14, 1915
Breeder—Est. H. M. Clark, Orford, N. H.
Owner—Borden's Condensed Milk Co., New York, N. Y.

36628 **Golden Noble of Borden's**
Sire *Golden Noble of Pine Grove* (18668)
Dam *Finetta of Bonny Mead* (32737)
Born—Sept. 21, 1915
Breeder—A. Greer & Sons, Newbury, Vt.
Owner—Borden's Condensed Milk Co., New York, N. Y.

36629 **Vammoas**
Sire *Langwater Emigrant* (14076)
Dam *Reiber's Julia* (16458)
Born—July 15, 1915
Breeder—Follett & Brindley, Creswell, Oregon.
Owner—Calkins & Riggs, Creswell, Oregon.

36630 **Rob Roy of Bon Ayre**
Sire *King William of Bon Ayre* (27316)
Dam *Golden Lady's Crescent* (49266)
Born—June 27, 1915
Breeder and owner:
H. W. Wigman, Lansing, Mich.

36631 **Sir Ford of Bon Ayre**
Sire *Sachem of Ford Farm* (28265)
Dam *Lady Bishop of Ford Farm* (57732)
Born—July 25, 1915
Breeder—Edward S. Winslow, North Berwick, Maine.
Owner—H. W. Wigman, Lansing, Mich.

36632 **Ruby's Duke of Walnut Glens**
Sire *Duke of Maple Valley* (21194)
Dam *Ruby's Queen* (29277)
Born—March 1, 1915
Breeder and owner:
R. D. Gates, Novelty, Ohio.

36633 **Mixter Yeoman of Twin Oaks**
Sire *Yeoman's King of the May* (17053)
Dam *Sir Craftsman's Select* (21826)
Born—Oct. 17, 1914
Breeder and owner:
Est. George Mixter, Hardwick, Mass.

36634 **Surprise of Mixter Farm**
Sire *Equality of the Glen* (13688)
Dam *Mixter Laretta* (48408)
Born—Dec. 6, 1915
Breeder and owner:
Est. George Mixter, Hardwick, Mass.

36635 **Imp. Prince of Eau Claire**
Sire On Guernsey *Prince of la Croisée* (R. G. A. S. 3213 P. S.)
Dam *Imp. Cecilia of Sarnia* (52778)
Born—Dec. 24, 1914
Imp. in dam.
Breeder—Walter B. Langlois, Island of Guernsey.
Owner—L. V. Ripley, Eau Claire, Wis.

36636 **Imp. Chippewa Chief**
Sire On Guernsey *Golden Noble of the Bourg* (R. G. A. S. 3283 P. S.)
Dam *Imp. Claudia of Sarnia* (52780)
Born—Feb. 12, 1915
Imp. in dam.
Breeder—Peter Tostevin, Island of Guernsey.
Owner—L. V. Ripley, Eau Claire, Wis.

36637 **Two Heart**
Sire *Captain Lo* (23994)
Dam *Imp. Cecilia of Sarnia* (52778)
Born—Nov. 18, 1915
Breeder and owner:
L. V. Ripley, Eau Claire, Wis.

36638 **Crocus's Glen Masher**
Sire *King Glen* (20796)
Dam *Imp. Brittleware Crocus* (48514)
Born—Dec. 10, 1914
Breeder and owner:
G. W. Wilder, Redlands, Cal.

36639 **Gold Nugget of Mountain View**
Sire *Judge of Birchwood* (22505)
Dam *Imp. Butter Queen of Sarnia* (44436)
Born—Aug. 18, 1915
Breeder and owner:
J. B. Van Wagener, Pittsburgh, Pa.

36640 **Linwood Jupiter**
Sire *Champion of Linwood* (22765)
Dam *Alice of Clovernook* (21586)
Born—July 6, 1915
Breeder—Crouch Bros., Hartland, Wis.
Owner—David W. Williams, Lake Forest, Ill.

36641 **Glenwood's Pinero Lad**
Sire *Lilian Glenwood's Benton* (24551)
Dam *Glenwood's Miss Jenny* (40284)
Born—June 15, 1915
Breeder and owner:
J. D. McAllister, Green Bay, Wis.

36642 **College Boy of Riverside**
Sire *College Lord* (14589)
Dam *Artie of Elmhurst* (28130)
Born—July 3, 1915
Breeder and owner:
Willis Hall & Son, Blissfield, Mich.

36643 **Bully Boy of Echo Lodge**
Sire *Fair Lad of Hickory Grove* (22902)
Dam *Lady Lucile of Echo Lodge* (40364)
Born—June 27, 1915
Breeder and owner:
C. A. Hennesey, Watervliet, Mich.

36644 **Minnestola Darby**
Sire *Minnestola King* (31335)
Dam *Imp. Dairy Maid II. of the Briquet* (22703)
Born—Dec. 22, 1915
Breeder and owner:
R. W. Ekin, McKeesport, Pa.

36645 **Lord Trowbridge 2d**
Sire *Lord Trowbridge* (9067)
Dam *Mary of Wayland* (29444)
Born—July 8, 1915
Breeder and owner:
Mrs. K. M. Jones, Danville, Pa.

36646 **Lord Trowbridge 3d**
Sire *Lord Trowbridge* (9067)
Dam *Rosa of Mapleton* (24643)
Born—July 13, 1915
Breeder and owner:
H. P. Jones & R. S. Ammerman, Danville, Pa.

36647 **Princess's Claude of Springside**
Sire *Claude of Cherry Mount 2d* (24679)
Dam *Imp. Princess of Kent* (45935)
Born—Sept. 24, 1915
Breeder and owner:
Milton E. Remsburg, Sharpsburg, Md.

36648 **Hayes of Roselyn**
Sire *Imp. Hayes Gay 3d* (22241)
Dam *Pride of Beach View* (42070)
Born—July 24, 1915
Breeder and owner:
L. C. Burgett, Alliance, Ohio.

36649 **Carteret's Prince**
Sire *Carteret of Lone Pine* (20770)
Dam *Esperance Alexandra 2d* (43724)
Born—Nov. 10, 1915
Breeder and owner:
Joe Cramer, Menomonie, Wis.

36650 **Pencoyd Major**
Sire *Langwater Pencoyd* (21830)
Dam *Lilith of Pencoyd* (38235)
Born—July 22, 1915
Breeder and owner:
T. W. & I. W. Roberts, Bala, Pa.

36651 **Babsie's Butter Boy**
Sire *Spotty of Fairview* (23112)
Dam *Imp. Babsie of Sarnia* (52758)
Born—Dec. 1, 1915
Breeder and owner:
Adolph Thompson, Wausau, Wis.

36652 **Daisybelle's Royal Rival**
Sire *Royal Rival of Hillside Farms* (16266)
Dam *Daisybelle of Maple Lodge* (42311)
Born—July 29, 1915
Breeder and owner:
Nathan C. True, Litchfield, Maine.

36653 **Bodo of Shaker Hill Farm**
Sire *Lord of Lane End* (24122)
Dam *Laura of Ferndale* (36663)
Born—Sept. 26, 1915
Breeder and owner:
Harold T. Webber, Harvard, Mass.

36654 **Ahnapee of Guernseal**
Sire *Governor Dick of Lone Pine* (22367)
Dam *Imp. Camisa of Sarnia* (50466)
Born—June 12, 1915
Breeder and owner:
M. W. Perry, Algoma, Wis.

36655 **Governor Haines**
Sire *Kennebec's Sequel* (23630)
Dam *Adwinea Wellman* (45767)
Born—Oct. 19, 1914
Breeder and owner:
Elmer E. Towne & Son, Madison, Maine.

36656 **Dairymaid's Secret of Fox Valley**
Sire *Dairymaid's Criterion of Iowa* (28187)
Dam *Glendora of Alfalfa Farms* (31069)
Born—Aug. 15, 1915
Breeder and owner:
C. J. Kuhtz & Sons, Waukesha, Wis.

36657 **Sylva's Dandy**
Sire *Canary's King* (23136)
Dam *Sylva of Lakeside* (37999)
Born—July 7, 1915
Breeder and owner:
Anton Follstad, Elcho, Wis.

36658 **Two Bells of Yorkville**
Sire *Two Bells* (18542)
Dam *Lilyett* (33416)
Born—July 1, 1915
Breeder and owner:
Martin T. Allwardt, Yorkville, Ill.

36659 **Chief's Okla-boy**
Sire *Imp. Guernsey Chief of Fairview* (16663)
Dam *Raymond's Don's Valentine* (45708)
Born—June 30, 1915
Breeder and owner:
Ray W. Collins, Colchester, Vt.

36660 **Lord Kitchener of Flint Farm**
Sire *Massassecum* (18964)
Dam *May Queen of Flint Farm* (40132)
Born—Dec. 7, 1915
Breeder and owner:
W. K. Flint, Antrim, N. H.

36661 **Teddy of Apple Ridge Farm**
Sire *Glen Royal* (24095)
Dam *Austie of Pittsfield* (25838)
Born—July 11, 1915
Breeder and owner:
Oscar B. Waltz, Venedocia, Ohio.

36662 **Conqueror of Shadelawn**
Sire *Glenwood's Miss Greta's Benton* (21712)
Dam *Bettina of Cicero* (29966)
Born—July 20, 1915
Breeder and owner:
L. O. Mauers, Green Bay, Wis.

36663 **Glenwood's Guydette of Shadelawn**
Sire *Glenwood's Miss Greta's Benton* (21712)
Dam *Antoinette of Shadynook* (48941)
Born—Nov. 20, 1915
Breeder and owner:
L. O. Mauers, Green Bay, Wis.

36664 **Fairy's Hunter**
Sire *King Hunter* (10682)
Dam *France's Fairy* (29351)
Born—Dec. 14, 1914
Breeder and owner:
Nathan Kelley & Son, Edgerton, Wis.

36665 **Polly's King**
Sire *Violet's King* (20352)
Dam *Governor's Polly* (35995)
Born—July 3, 1915
Breeder and owner:
A. L. Emmons, North Ridgeville, Ohio.

36666 **Tonka Captain**
Sire *Imp. Captain of Woodend* (21080)
Dam *Louise McQueen 3d* (39331)
Born—Aug. 17, 1915
Breeder and owner:
Albert C. Loring, Minneapolis, Minn.

36667 **Martha's King**
Sire *May Rose King 2d* (13130)
Dam *Martha of Woodend* (34448)
Born—Aug. 19, 1915
Breeder and owner:
Albert C. Loring, Minneapolis, Minn.

36668 **Butter Girl's King of Woodend**
Sire *May Rose King 2d* (13130)
Dam *Imp. Butter Girl of the Grée II.* (49530)
Born—Oct. 15, 1915
Breeder and owner:
Albert C. Loring, Minneapolis, Minn.

36669 **Governor Hercules**
Sire *Imp. Cora's Governor of Chilmark* (8971)
Dam *Yosan of Woodcrest* (18743)
Born—Aug. 30, 1915
Breeder and owner:
Albert C. Loring, Minneapolis, Minn.

36670 **Governor Gold Bag 2d**
Sire *Imp. Governor Gold Bag* (24881)
Dam *Imp. The Conqueror's Flower of the Grée II.* (49532)
Born—Oct. 22, 1915
Breeder and owner:
Albert C. Loring, Minneapolis, Minn.

36671 **King Dawn**
Sire *May Rose King 2d* (13130)
Dam *First Dawn of Woodend* (38659)
Born—Nov. 1, 1915
Breeder and owner:
Albert C. Loring, Minneapolis, Minn.

36672 **Governor's Maid's Squire**
Sire *Imp. Valentine's Squire* (28093)
Dam *Governor's Maid of Woodend* (38706)
Born—Dec. 6, 1915
Breeder and owner:
Albert C. Loring, Minneapolis, Minn.

36673 **Hayes Pride**
Sire *Hayes King of Follyland* (28175)
Dam *Jess of C. I. F. S.* (47069)
Born—Aug. 27, 1915
Breeder and owner:
Charlton Industrial Farm School, Ballston Lake, N. Y.

36674 **Holden of Wellington**
Sire *Holden of Iowa* (22760)
Dam *Imp. Rose III. of Belval* (50329)
Born—July 19, 1915
Breeder and owner:
Thomas B. Barry, Wilton, Wis.

36675 **Betty's Ambition**
Sire *Hayes Golden 2d* (19541)
Dam *Wallflower's Betty* (37473)
Born—Dec. 13, 1914
Breeder and owner:
Clement S. Houghton, Sherborn, Mass.

36676 **Bonny Boy of Brackenside**
Sire *Pride's Yeksa* (25693)
Dam *Bunkerette* (26183)
Born—July 12, 1915
Breeder and owner:
R. H. Johnston, Latrobe, Pa.

36677 **Ammendale**
Sire *Procida's Masher* (16691)
Dam *Sweet Sicily of Hillside* (32106)
Born—Aug. 14, 1915
Breeder and owner:
Maryland Agricultural Experiment Station, College Park, Md.

36678 **Eddie Walker**
Sire *Procida's Masher* (16691)
Dam *Royal Poinsettia* (34395)
Born—Oct. 22, 1915
Breeder and owner:
Maryland Agricultural Experiment Station, College Park, Md.

36679 **May Fair's Boy**
Sire *Procida's Masher* (16691)
Dam *May Fair of Haddon* (29605)
Born—Dec. 16, 1915
Breeder and owner:
Maryland Agricultural Experiment Station, College Park, Md.

36680 **Masher's Boy of Sunnyside**
Sire *Lindenwood Masher* (19013)
Dam *Anna Belle of Sunnyside* (34199)
Born—July 20, 1915
Breeder and owner:
George D. Lawson, Oconomowoc, Wis.

36681 **Regent of Oakwood**
Sire *Rosette's Marshall* (12236)
Dam *Trent* (37658)
Born—Aug. 21, 1915
Breeder and owner:
W. Henry Bell, Scotts Station, Ky.

36682 **Merger of Oakwood**
Sire *Rosette's Marshall* (12236)
Dam *Floride* (37659)
Born—Aug. 10, 1915
Breeder and owner:
W. Henry Bell, Scotts Station, Ky.

36683 **Paul of Oakwood**
Sire *Rosette's Marshall* (12236)
Dam *Meadow Bird* (20407)
Born—Aug. 18, 1915
Breeder and owner:
W. Henry Bell, Scotts Station, Ky.

36684 **Frank of Oakwood**
Sire *Rosette's Marshall* (12236)
Dam *Jessie Belle 3d* (18963)
Born—Nov. 20, 1915
Breeder and owner:
W. Henry Bell, Scotts Station, Ky.

36685 **Lou's Massaeamet Pioneer**
Sire *Raymond's Pioneer of Lewison* (19103)
Dam *Lou of Falcon's Flight* (28117)
Born—Oct. 28, 1915
Breeder and owner:
B. Austin Cheney, Litchfield, Conn.

36686 **Masher's Billy Sunday**
Sire *Ledolia's Pride* (22884)
Dam *Imp. Daisy Masher of the Mill* (39012)
Born—Sept. 2, 1915
Breeder and owner:
Dornes & Kammuller, Fort Logan, Colo.

36687 **Rilma's Main Stay**
Sire *Glenwood's Main Stay 32d* (19351)
Dam *Bessie Rilma* (35681)
Born—July 18, 1915
Breeder and owner:
Walter F. Klemm, Malvern, Pa.

36688 **Hardie's Gustave**
Sire *Imp. King of Broome* (17796)
Dam *Pauline of Broome* (37603)
Born—Jan. 27, 1915
Breeder and owner:
H. C. Hardie, Binghamton, N. Y.

36689 **Oliver of the Oaks Farm**
Sire *Cook of the Gron* (19448)
Dam *Glenolive of Riverside* (37906)
Born—Sept. 8, 1915
Breeder and owner:
C. B. Thatcher, Clear Lake, Wis.

36690 **Edemede's Rosewood**
Sire *Edemede* (24196)
Dam *Princess of Rosewood* (29195)
Born—July 9, 1915
Breeder and owner:
George B. Gilman, Garden City, Minn.

36691 **Rich's Edemede**
Sire *Edemede* (24196)
Dam *Fanny Rich 3d* (20774)
Born—July 17, 1915
Breeder and owner:
George B. Gilman, Garden City, Minn.

36692 **Lord Rosedale of Oak Hill**
Sire *Southern Prince* (27747)
Dam *Imp. Rose V. of Bickleigh* (51220)
Born—Dec. 17, 1915
Breeder—Joseph L. Hope, Madison, N. J.
Owner—J. Amory Haskell, Red Bank, N. J.

36693 **Easter's Duke**
Sire *Easter's Governor* (22599)
Dam *Myrtle's Easter 2d* (30769)
Born—July 21, 1915
Breeder and owner:
John C. Higgins, Delaware City, Del.

36694 **Paula's Dandy**
Sire *Easter's Governor* (22599)
Dam *Governor's Golden Paula* (37027)
Born—July 25, 1915
Breeder and owner:
John C. Higgins, Delaware City, Del.

36695 **Nelson's Sunny Grant of the Iowa Oaks**
Sire *Imp. Lord Nelson of Alderney* (20306)
Dam *Imp. Sunrise of Sarnia* (40231)
Born—Sept. 16, 1915
Breeder and owner:
George A. Nichols, Estherville, Iowa.

36696 **Surprise's Masher of the Iowa Oaks**
Sire *Imp. Lord Nelson of Alderney* (20306)
Dam *Imp. Surprise of Sarnia* (40230)
Born—Sept. 23, 1915
Breeder and owner:
George A. Nichols, Estherville, Iowa.

36697 **Zenita's Harvest King**
Sire *Tricksey's George of Sunny Side* (18355)
Dam *Zenita of Hillstead* (31184)
Born—July 28, 1915
Breeder and owner:
Earl Roberts, Oconomowoc, Wis.

36698 **Gay George of Harvest Knoll**
Sire *Tricksey's George of Sunny Side* (18355)
Dam *Mandagay* (33367)
Born—Sept. 25, 1915
Breeder and owner:
Earl Roberts, Oconomowoc, Wis.

36699 **Pauline's George**
Sire *Tricksey's George of Sunny Side* (18355)
Dam *Pauline Hope* (21224)
Born—Dec. 10, 1915
Breeder and owner:
Earl Roberts, Oconomowoc, Wis.

36700 **Earl of the Pines**
Sire *Peter of the Pines* (28788)
Dam *Glenwood's Yula* (40928)
Born—July 8, 1915
Breeder and owner:
J. H. Nahrgang, Lewiston, Minn.

36701 **Jack of the Pines**
Sire *Glendett of Pinehurst 3d* (19208)
Dam *Belle of Genesee* (26715)
Born—Nov. 22, 1915
Breeder and owner:
J. H. Nahrgang, Lewiston, Minn.

36702 **Twin Ash Giovanni**
Sire *Don Giovanni of Linda Vista* (25545)
Dam *Sunbeam of the Glen* (32579)
Born—Sept. 16, 1915
Breeder and owner:
Charles C. Peirce, Dover, Mass.

36703 **Champion of Yeksa's Beatrice**
Sire *Pearl of Mound City* (25021)
Dam *Yeksa's Beatrice* (34593)
Born—Sept. 27, 1915
Breeder and owner:
Alfred Beaumont, Pewaukee, Wis.

36704 **Samson of Firwood**
Sire *Imp. Norman of Bickleigh* (30857)
Dam *Imp. Fleurie of La Turquie* (54097)
Born—March 13, 1915
Breeder—E. L. Thompson, Portland, Oregon.
Owner—J. J. Blum, Mehama, Oregon.

36705 **Garnet's Taganrok**
Sire *Taganrok* (17677)
Dam *Bonaparte's Garnet* (45801)
Born—July 10, 1915
Breeder—C. H. Moore, Indiana, Pa.
Owner—W. W. Stoddard, Cortland, Ohio.

36706 **Warwood Chief**
Sire *Dairymaid's Rouge of Iowa* (24845)
Dam *Jewel's Flower of Thorn Hill* (38431)
Born—Dec. 1, 1915
Breeder—August Ziesing, Deerfield, Ill.
Owner—Walter A. Rogers, Lisle, Ill.

36707 **Rosebud's King Hopeful**
Sire *King Hopeful of Westwood* (21532)
Dam *Rosebud of Westwood* (46256)
Born—July 9, 1915
Breeder and owner:
B. L. Wilcox, Little Valley, N. Y.

36708 **King Lenfestey of Maplehurst**
Sire *Langwater King of France* (16724)
Dam *Lissieansa Lenfestey* (43381)
Born—June 27, 1915
Breeder and owner:
G. B. Tallman, West Grove, Pa.

36709 **Coquette's May King**
Sire *Charlotte's May King* (25522)
Dam *Maypole's Coquette* (44870)
Born—Aug. 1, 1915
Breeder and owner:
G. B. Tallman, West Grove, Pa.

36710 **Myrtle's King of Maplehurst**
Sire *Langwater King of France* (16724)
Dam *Imp. Myrtle du Grand Bel* (38874)
Born—Dec. 1, 1915
Breeder and owner:
G. B. Tallman, West Grove, Pa.

36711 **Duke of Sherry**
Sire *Imp. Oriana's Pride of Edgewater* (22034)
Dam *Queen of Jewett* (41015)
Born—Sept. 8, 1914
Breeder—Clair G. Weeks, Surprise, N. Y.
Owner—C. D. Griswold, West Salem, Wis.

36712 **Raymond's Glenwood Lad**
Sire *Lilian Glenwood's Benton* (24551)
Dam *Raymond's Blanchflower* (38379)
Born—July 6, 1915
Breeder and owner:
George O. Lucia, Green Bay, Wis.

36713 **Maisie's Sequel of Tavern Dairy**
Sire *Imp. Fascination's Governor of the Chêne* (26258)
Dam *Maisie of Valley View* (42209)
Born—Oct. 2, 1915
Breeder and owner:
Home & Fireside Co., Battle Creek, Mich.

36714 **George N.**
Sire *King George of Sunnyside* (25469)
Dam *Annie N.* (50865)
Born—June 21, 1915
Breeder and owner:
Mrs. Mary E. McKeown, Cornwell, S. C.

36715 **Kaiser Wilhelm of Granger**
Sire *Duke of Irvin Place* (22206)
Dam *The Countess of Sunset Lodge* (25071)
Born—July 22, 1915
Breeder and owner:
John Van Hesche, South Bend, Ind.

36716 **Casterjan's Duke Raymond of Meadowview**
Sire *Miriam's Son of Lewison* (16151)
Dam *Casterjan* (28604)
Born—Sept. 28, 1915
Breeder and owner:
M. M. Williams, Little Falls, Minn.

36717 **Young Lord Mar of Meadowview**
Sire *Miriam's Son of Lewison* (16151)
Dam *Queen of Meadowview* (34105)
Born—Oct. 7, 1915
Breeder and owner:
M. M. Williams, Little Falls, Minn.

36718 **Yeksa's Governor of Meadowview**
Sire *First Dawn's Governor* (23907)
Dam *Yeksa of Hazelwood* (21445)
Born—Oct. 24, 1915
Breeder and owner:
M. M. Williams, Little Falls, Minn.

36719 **Golden Noble's Algatus**
Sire *Imp. Golden Noble V.* (14834)
Dam *Algata* (39864)
Born—July 17, 1915
Breeder and owner:
J. L. Snyder, East Lansing, Mich.

36720 **Miller's Pride**
Sire *Safeguard of Oak Ridge* (24761)
Dam *Allison's Beauty* (37950)
Born—Dec. 1, 1915
Breeder and owner:
C. J. Wilkinson, Mount Ulla, N. C.

36721 **Howland Duke**
Sire *Petros of Fairfield* (27260)
Dam *Golden Anne of Hillcrest* (33928)
Born—Sept. 20, 1915
Breeder and owner:
N. L. Kerr, Warren, Ohio.

36722 **Comrade's Lad of Mapleside**
Sire *Comrade of Elm Tree Farm* (22866)
Dam *Wellsmere Pearl* (37836)
Born—March 21, 1915
Breeder and owner:
Albert Warrington, Salem, Ohio.

36723 **Dolly's Comrade of Mapleside**
Sire *Comrade of Elm Tree Farm* (22866)
Dam *Dolly of Evergreen View Herd* (47508)
Born—Oct. 10, 1915
Breeder and owner:
Albert Warrington, Salem, Ohio.

36724 **Naomi and Alva's Choice**
Sire *Naomi's Choice* (22872)
Dam *Alva H. 2d* (45625)
Born—Aug. 30, 1915
Breeder and owner:
W. H. Clark, Bridgeton, N. J.

36725 **King of Orphanage**
Sire *Cock of the Walk of Moorland* (15439)
Dam *Pansy of Orphanage* (31353)
Born—April 15, 1915
Breeder and owner:
Quincy United Brethren Orphanage and Home, Quincy, Pa.

36726 **Glenwood Golden Secret of Paxtang**
Sire *Vale of Pencoyd* (14713)
Dam *Contralto of Paxtang* (12915)
Born—Oct. 27, 1914
Breeder and owner:
I. S. Wilhelm, Harrisburg, Pa.

36727 **Jessie's Galaxy**
Sire *Imp. Galaxy's Sequel* (16904)
Dam *Capelles Jessie* (44783)
Born—Aug. 23, 1914
Breeder—Est. Myron C. Wick, Youngstown, Ohio.
Owner—W. E. Sigler, Cortland, Ohio.

36728 **Bon Espoir's White Knight**
Sire *Imp. The White Knight* (29279)
Dam *Imp. Bon Espoir II. of the Héchet* (44327)
Born—July 15, 1915
Breeder—J. S. Govin, Menomonie, Wis.
Owner—Nat Wittig, Durand, Wis.

36729 **Oscar of Farview**
Sire *Willma's Strongheart* (23205)
Dam *Rhoda of Farview* (29867)
Born—March 16, 1915
Breeder and owner:
C. V. Mills, Fillmore, N. Y.

36730 **Avon-Vale's Rose-noble**
Sire *Rose-noble* (20427)
Dam *Imp. Activaria II.* (35804)
Born—Oct. 15, 1915
Breeder—F. G. Benham, Canandaigua, N. Y.
Owner—C. L. Whiting, Avon, N. Y.

36731 **Sagaponack Boy**
Sire *Daisy Boy* (17166)
Dam *Lady Hazel of Bridgehampton* (33671)
Born—July 2, 1915
Breeder and owner:
A. Cook Hildreth, Sagaponack, N. Y.

36732 **Watson L.**
Sire *Fair Lady's Sequel* (23507)
Dam *Susa B.* (26124)
Born—Nov. 29, 1915
Breeder—William C. Lamont, Cobleskill, N. Y.
Owner—H. S. Lamont, Cobleskill, N. Y.

36733 **Fleurie's Lord of Midvale**
Sire *Lord Balan of Pine Meadow* (18326)
Dam *Imp. Fleurie des Marais II.* (31979)
Born—Feb. 10, 1915
Breeder and owner:
William Butterworth, Moline, Ill.

36734 **Prince of the Valley Fountain Farm**
Sire *Glenwood's Jeweller of Village View* (23790)
Dam *Lillie of the Valley Fountain Farm* (48713)
Born—Sept. 15, 1915
Breeder and owner:
F. W. Backer, Weyauwega, Wis.

36735 **Masher's Flavinius 2d**
Sire *Masher's Flavinius* (13796)
Dam *Imp. La France of the Oaks* (23938)
Born—Aug. 10, 1914
Breeder and owner:
Grinnell Martin, Milford, Conn.

36736 **Fancy's Sequel of Adams Farm**
Sire *Masher's Sequel of Barrymoor* (23996)
Dam *Fancy's Primrose* (36323)
Born—July 10, 1915
Breeder—T. C. Bradley, Kansas City, Mo.
Owner—E. P. Adams, Gashland, Mo.

36737 **Glen of Prairie Ranch**
Sire *Langwater Frederick* (22268)
Dam *Glenwood's Terahut of White Farm* (44096)
Born—Dec. 11, 1914
Breeder—Dale E. Rundell, Livingston, Wis.
Owner—Wichern Bros., Baraboo, Wis.

36738 **Ivy's Sequel of Sylvanite**
Sire *Sir Mayme Sequel* (19093)
Dam *Imp. Ivy of Ore Hill* (48090)
Born—Oct. 7, 1915
Breeder and owner:
Wichern Bros., Baraboo, Wis.

36739 **Trumbull Sequel**
Sire *Daphnette's Sequel* (28105)
Dam *Erna Trumbull* (53685)
Born—April 28, 1915
Breeder and owner:
H. K. Wick, Youngstown, Ohio.

36740 **Daphmur**
Sire *Daphnette's Sequel* (28105)
Dam *Imp. Lady Muriel of Goodnestone* (32451)
Born—May 10, 1915
Breeder and owner:
H. K. Wick, Youngstown, Ohio.

36741 **Solomon of Haviem**
Sire *Bond of Maude Iris* (21121)
Dam *Natoma's Jane* (37394)
Born—May 12, 1915
Breeder and owner:
Emory C. Meltz, Appleton, Wis.

36742 **Queen's Billy of Louis Corners**
Sire *Tennyson of Schleswig* (24614)
Dam *Golden Queen of Louis Corners* (50511)
Born—Oct. 4, 1915
Breeder and owner:
F. F. Thielke, Kiel, Wis.

36743 **Pride of Patricia**
Sire *Kaiser of Birchwood* (27541)
Dam *Princess Patricia of Fulton 4th* (30030)
Born—July 14, 1915
Breeder and owner:
A. C. Diedrich, Rush Lake, Wis.

36744 **Ottawa's Star Night**
Sire *Starlight of Lakeview* (23211)
Dam *Minty of Sitka* (48034)
Born—July 27, 1915
Breeder and owner:
George W. Reeves, Grand Rapids, Mich.

36745 **Major of Troy Center**
Sire *Major of Pleasant View* (16576)
Dam *Lorraine M.* (40297)
Born—Nov. 1, 1915
Breeder and owner:
D. S. Murdock, Troy Center, Wis.

36746 **Max Marshall of Silverton**
Sire *Rosseau of Koshkonong Place* (19375)
Dam *Lady of Silverton* (55063)
Born—Aug. 10, 1915
Breeder and owner:
Mrs. H. C. Woolson, Thief River Falls, Minn.

36747 **Roma's Johnnie**
Sire *Imp. Gay Lad II. du Braye* (12649)
Dam *Roma of the Elms* (31805)
Born—Nov. 8, 1914
Breeder—Charles Solveson, Nashotah, Wis.
Owner—R. B. Robertson, Tomah, Wis.

36748 **Mollie Idaline's Nugget**
Sire *Quintaurus of the Forges* (20011)
Dam *Mollie Idaline* (31120)
Born—July 8, 1915
Breeder and owner:
C. W. Richardson, Apponaug, R. I.

36749 **Night Rider**
Sire *Masher's Cotton Bloom* (18801)
Dam *Her Eminence Dairymaid* (30388)
Born—Jan. 12, 1915
Breeder and owner:
Jack Clayton, Collierville, Tenn.

36750 **Fermain's Prize**
Sire *Fermain's Iowa Boy of the Oaks* (26643)
Dam *Honey Bunch* (49500)
Born—Sept. 2, 1915
Breeder and owner:
D. H. Looney, Jefferson, Oregon.

36751 **Fermain's Onward**
Sire *Fermain's Iowa Boy of the Oaks* (26643)
Dam *Elsie Van* (25493)
Born—Sept. 9, 1915
Breeder and owner:
D. H. Looney, Jefferson, Oregon.

36752 **Meadow Brook Jim**
Sire *Uncle Jim* (16740)
Dam *Edna of Gerar* (22153)
Born—Nov. 5, 1915
Breeder and owner:
Louis McL. Merryman, Cockeysville, Md.

36753 **Quartz Twinkle Anchor**
Sire *Quartz 4th's Anchor* (19387)
Dam *Twinkling Lily* (45117)
Born—Sept. 18, 1914
Breeder and owner:
Canterbury Shakers, East Canterbury, N. H.

36754 **Marse of Koshkonong Place**
Sire *Giltedge of Koshkonong Place* (21989)
Dam *Mary of Koshkonong Place* (43350)
Born—Nov. 18, 1915
Breeder and owner:
A. R. Hoard, Fort Atkinson, Wis.

36755 **Glover of Koshkonong Place**
Sire *Giltedge of Koshkonong Place* (21989)
Dam *Glory of Koshkonong Place* (31785)
Born—Nov. 21, 1915
Breeder and owner:
A. R. Hoard, Fort Atkinson, Wis.

36756 **Burchard of Koshkonong Place**
Sire *Giltedge of Koshkonong Place* (21989)
Dam *Bessie of Koshkonong Place* (24509)
Born—Nov. 22, 1915
Twin with cow No. 62309.
Breeder and owner:
A. R. Hoard, Fort Atkinson, Wis.

36757 **Rankin of Koshkonong Place**
Sire *Jury of Koshkonong Place* (16793)
Dam *Rose of Koshkonong Place* (26783)
Born—Nov. 29, 1915
Breeder and owner:
A. R. Hoard, Fort Atkinson, Wis.

36758 **Rose's Roy of Maudesleigh**
Sire *Langwater Royalist* (23121)
Dam *Rose Bloom of Maudesleigh* (53680)
Born—Oct. 26, 1915
Breeder and owner:
F. S. Moseley, Newburyport, Mass.

36759 **Murne Cowan's Great Grandson**
Sire *Stanley of Locust Hill* (21644)
Dam *Rose of Locust Hill 3d* (47305)
Born—Aug. 7, 1915
Breeder—H. S. Lee, Burgettstown, Pa.
Owner—Frank M. Reed, Wilson, Pa.

36760 **Royal Bob of Locust Hill**
Sire *Bob Butterscotch* (23188)
Dam *Rose of Locust Hill 2d* (43908)
Born—Aug. 11, 1915
Breeder—Mike Beck, Monongahela, Pa.
Owner—Frank M. Reed, Wilson, Pa.

36761 **Chieftain's Son of Red River**
Sire *Chieftain of Red River* (26812)
Dam *Hillside Princess* (27097)
Born—Dec. 28, 1915
Breeder and owner:
Albert Wendorff, Shawano, Wis.

36762 **Sequel's Buster**
Sire *Imp. Dinah's Sequel* (17607)
Dam *Queen Roselle* (28830)
Born—July 1, 1914
Breeder and owner:
H. C. Cope, Leetonia, Ohio.

36763 **Escalon Chief**
Sire *Don Adonis of Linda Vista* (20616)
Dam *Fairy of Alfalfa Farms* (40105)
Born—Oct. 5, 1915
Breeder and owner:
A. B. Humphrey, Mayhews, Cal.

36764 **Escalon Hero**
Sire *Don Adonis of Linda Vista* (20616)
Dam *Henrietta of Mayhews* (48360)
Born—Dec. 15, 1915
Breeder and owner:
A. B. Humphrey, Mayhews, Cal.

36765 **Escalon Marshall**
Sire *Don Adonis of Linda Vista* (20616)
Dam *Mary of Green Valley* (31902)
Born—Dec. 15, 1915
Breeder and owner:
A. B. Humphrey, Mayhews, Cal.

36766 **Power Endymion of Maplewood**
Sire *Endymion 5th* (14134)
Dam *Clover Blossom of Maplewood* (32989)
Born—July 27, 1915
Breeder and owner:
J. B. McLeran, Duluth, Minn.

36767 **Aret Endymion of Maplewood**
Sire *Endymion 5th* (14134)
Dam *Laretta of Maplewood* (33316)
Born—July 30, 1915
Breeder and owner:
J. B. McLeran, Duluth, Minn.

36768 **Galdorn Endymion of Maplewood**
Sire *Endymion 5th* (14134)
Dam *Dora Gold* (29840)
Born—Aug. 6, 1915
Breeder and owner:
J. B. McLeran, Duluth, Minn.

36769 **All Okay Endymion of Maplewood**
Sire *Endymion 5th* (14134)
Dam *White Clover of Maplewood* (29847)
Born—Dec. 1, 1915
Breeder and owner:
J. B. McLeran, Duluth, Minn.

36770 **Duke of Great Hill**
Sire *Imp. Duke of Edgewater* (12340)
Dam *Imp. Lisle's Mousette III.* (35408)
Born—Oct. 25, 1915
Breeder—F. G. Benham, Canandaigua, N. Y.
Owner—Galen L. Stone, Marion, Mass.

36771 **Sir John of Fairview**
Sire *Fairview's Golden Lad* (13326)
Dam *Sally Elf of Homestead 2d* (24131)
Born—Jan 20, 1915
Breeder and owner:
Peter Cologna & Sons, Marshfield, Mo.

36772 **Fillpail's Second Bob of Englewood**
Sire *Lola's Governor* (18461)
Dam *Imp. Fillpail of Pine Grove* (40188)
Born—Sept. 26, 1915
Breeder and owner:
Merickel & Nelson, Eagle Bend, Minn.

36773 **Governor of Rush Lake**
Sire *Governor of Nelsonville* (28516)
Dam *Viola of Bon Ayre* (46877)
Born—Aug. 1, 1915
Breeder and owner:
W. F. Eckart, Rush Lake, Wis.

36774 **King Bellow**
Sire *Rockingham's May Lad* (28311)
Dam *Cassie Belle Wilson* (26025)
Born—Jan. 4, 1916
Breeder and owner:
Everett M. Hawkins, Lancaster, Mass.

36775 **Imp. Umpire of Fynmere**
Sire On Guernsey *Peter Pan des Blancs Bois* (R. G. A. S. 3397 P. S.)
Dam *Imp. Violet of Les Blancs Bois* (60609)
Born—Oct. 12, 1915
Imp. in dam.
Breeder—A. J. Hocart, Island of Guernsey.
Owner—James Fenimore Cooper, Cooperstown, N. Y.

36776 **Saylor's Masher Paymaster**
Sire *Saylor's Juniper Masher's Sequel* (28029)
Dam *Saylor's Justinée's Sequel's Anita* (47795)
Born—Aug. 26, 1915
Breeder and owner:
William H. Saylor, San Francisco, Cal.

36777 **Saylor's Tungsten Royalist**
Sire *Tungsten* (21589)
Dam *Saylor's Lady Royalette* (43820)
Born—Sept. 23, 1915
Breeder and owner:
William H. Saylor, San Francisco, Cal.

36778 **Brother Bates**
Sire *Rose of Centreville* (14681)
Dam *Flora Bates* (47134)
Born—Dec. 4, 1915
Breeder—Edward A. Walter, Walworth, Wis.
Owner—F. D. Countiss, Lake Geneva, Wis.

36779 **Durbar's Lamoille**
Sire *Grasslands Durbar* (21825)
Dam *Lady Lamoille* (36487)
Born—April 13, 1914
Breeder and owner:
R. S. Page, Hyde Park, Vt.

36780 **Happy Jack of Burn Brae**
Sire *Raymond of Fern Ravine* (20726)
Dam *Laura of Burn Brae* (34850)
Born—July 31, 1915
Breeder and owner:
T. S. Stewart & Sons, Wales, Wis.

36781 **Serengeti of Lynbrook Farm**
Sire *Cora's Governor King of Chilmark* (27641)
Dam *Armorel Anne of Waumesit* (29501)
Born—Nov. 18, 1915
Breeder and owner:
T. P. Lindsay, Southboro, Mass.

36782 **Governor May of Eden Springs**
Sire *Ezalia's May King* (17089)
Dam *Vernette of Eau Claire* (44389)
Born—Jan. 4, 1916
Breeder and owner:
Benjamin & Mary Purnell, Benton Harbor, Mich.

36783 **General Mars of Eden Springs**
Sire *Bumper of Hickory Grove* (26834)
Dam *Miranda O'Day* (16031)
Born—Jan. 9, 1916
Breeder and owner:
Benjamin & Mary Purnell, Benton Harbor, Mich.

36784 **Hope's Nifty**
Sire *Tricksey's Donald* (19087)
Dam *Hope of Sunnyside* (11954)
Born—July 17, 1915
Breeder and owner:
Mitwede Bros., Waukesha, Wis.

36785 **Suke's Glenwood Boy**
Sire *Glenwood's Son of Gayhead* (19617)
Dam *Lady Suke of Willowdale* (27349)
Born—July 27, 1915
Breeder and owner:
George A. Bridge, Batavia, N. Y.

36786 **Thelma's Glenwood Boy**
Sire *Glenwood's Son of Gayhead* (19617)
Dam *Thelma of Nutting Farm* (38197)
Born—Aug. 8, 1915
Breeder and owner:
George A. Bridge, Batavia, N. Y.

36787 **Roberts' Success of Dellwood**
Sire *Imp. Dellwood Roberts' Boy* (21666)
Dam *Betsey of Dellwood* (28671)
Born—Aug. 23, 1915
Breeder and owner:
John Henry Hammond, Mount Kisco, N. Y.

36788 **Susie's Glenwood of Mound City**
Sire *Dairymaid's Glenwood of Pinehurst 3d* (26948)
Dam *Imp. Susie of Mound City* (52701)
Born—Oct. 15, 1915
Breeder and owner:
Charles A. Wilkins, Platteville, Wis.

36789 **Daisy's Dandy of Sugar Bush**
Sire *Jessie's Dandy of Beirnetown* (30747)
Dam *Daisy of Sugar Bush* (22929)
Born—Dec. 10, 1915
Breeder and owner:
Louis S. Howard, Sugar Bush, Wis.

36790 **France of Ruzeldo**
Sire *France of Woodbine* (31070)
Dam *Princess of Trout Lake Farm* (38581)
Born—Aug. 18, 1915
Breeder and owner:
W. H. Dow & Son, Middlebury, Vt.

36791 **Belle Vernon War Lord**
Sire *Rajah of Linda Vista* (26893)
Dam *Imp. Rosy des Rues Frairies* (36442)
Born—Oct. 5, 1915
Breeder and owner:
The Belle Vernon-Mapes Dairy Co., Cleveland, Ohio.

36792 **Belle Vernon War Dance**
Sire *Rajah of Linda Vista* (26893)
Dam *Imp. Fanny de la Forge* (36441)
Born—Nov. 14, 1915
Breeder and owner:
The Belle Vernon-Mapes Dairy Co., Cleveland, Ohio.

36793 **Willow'S King Glenwood**
Sire *Princessa Glenwood's May King of Ingleside* (19646)
Dam *Willow'S Tricksey 2d* (43013)
Born—Sept. 30, 1915
Breeder and owner:
H. H. Snavely, Willow Street, Pa.

36794 **Stars and Stripes of Chesapeake**
Sire *Langwater Stars and Stripes* (21872)
Dam *Primrose Olivia* (29442)
Born—Oct. 21, 1915
Breeder—Frank Graham Thomson, Devon, Pa.
Owner—Millard F. Bingham, Oxford, Md.

36795 **Roman of Loberg Glen**
Sire *Royalette's Standard* (20141)
Dam *Romenta* (24065)
Born—Oct. 16, 1915
Breeder and owner:
L. L. Loberg, Nelsonville, Wis.

36796 **Amil of Loberg Glen**
Sire *Royalette's Standard* (20141)
Dam *Amlet* (18259)
Born—Nov. 9, 1915
Breeder and owner:
L. L. Loberg, Nelsonville, Wis.

36797 **Samson of Loberg Glen**
Sire *Royalette's Standard* (20141)
Dam *Crystal Stream's Summer Rose* (38082)
Born—Dec. 10, 1915
Breeder and owner:
L. L. Loberg, Nelsonville, Wis.

36798 **Antonia's Prince of Greenvale**
Sire *Imperial of Birchwood* (19271)
Dam *Imp. Antonia of Sarnia* (44439)
Born—July 29, 1915
Breeder and owner:
Bryce McAdam, Rothschild, Wis.

36799 **Clematis's Second Son**
Sire *Jacob of Cherry Hill Farm* (22401)
Dam *Imp. Clematis of Sarnia* (46583)
Born—July 20, 1915
Breeder and owner:
John A. Pritzl, Cato, Wis.

36800 **Glenero**
Sire *Lucinda's Masher* (22618)
Dam *Luenette* (49420)
Born—Oct. 6, 1915
Breeder and owner:
Herbert W. Taft, Whitewater, Wis.

36801 **Prince Homer**
Sire *Franc Masher 2d* (20343)
Dam *Dame Homer* (22064)
Born—Aug. 15, 1915
Breeder and owner:
D. E. Risinger, Homer City, Pa.

36802 **Masher of Homer City**
Sire *Franc Masher 2d* (20343)
Dam *Dame Humboldt* (22063)
Born—Sept. 13, 1915
Breeder and owner:
D. E. Risinger, Homer City, Pa.

36803 **King Masher of Homer City**
Sire *Franc Masher 2d* (20343)
Dam *Dame Durden 2d* (25469)
Born—Oct. 21, 1915
Breeder and owner:
D. E. Risinger, Homer City, Pa.

36804 **Major's Robbie**
Sire *Major Bonny Boy of Willow Branch* (13309)
Dam *Richmond Echalys* (18823)
Born—Aug. 9, 1915
Breeder and owner:
C. B. Webster, Cameron, Mo.

36805 **Benton's Sir Glenwood**
Sire *Lilian Glenwood's Benton* (24551)
Dam *Glenwood's Miss Fantine* (45162)
Born—July 21, 1915
Breeder and owner:
J. D. McAllister, Green Bay, Wis.

36806 **Glenwood's Count Bishop**
Sire *Dusk Glenwood* (16207)
Dam *New Year's Primrose 2d* (19256)
Born—July 21, 1915
Breeder and owner:
J. D. McAllister, Green Bay, Wis.

36807 **Benton's Major Glenwood**
Sire *Lilian Glenwood's Benton* (24551)
Dam *Glenwood's Jenny S.* (41746)
Born—July 25, 1915
Breeder and owner:
J. D. McAllister, Green Bay, Wis.

36808 **Prince Albert of Palmyra**
Sire *Mignonne's Walter Sequel* (27511)
Dam *Imp. Galaxy's Rosette* (36006)
Born—Oct. 31, 1915
Breeder—G. F. Hooper, Palmyra, Wis.
Owner—S. C. Hooper, Palmyra, Wis.

36809 **Caribou Anchor**
Sire *Yeoman's King Victor* (22295)
Dam *Katonah's Bluebell* (37893)
Born—March 11, 1915
Breeder and owner:
George C. Stone, Twig, Minn.

36810 **Mischievous King of Maplehurst**
Sire *Langwater King of France* (16724)
Dam *Mischief of Maplehurst* (47931)
Born—July 2, 1915
Breeder and owner:
G. B. Tallman, West Grove, Pa.

36811 **Emmarena's King of Maplehurst**
Sire *Langwater King of France* (16724)
Dam *Emmarena* (20697)
Born—Nov. 25, 1915
Breeder and owner:
G. B. Tallman, West Grove, Pa.

36812 **King of Century Home**
Sire *Blanche Daisy II.'s King* (19106)
Dam *Mary Speer of Rookwood* (32674)
Born—Sept. 17, 1915
Breeder and owner:
S. E. Fisher, East Liverpool, Ohio.

36813 **King of the Chêne's Lord of Elmdale**
Sire *King of the Chêne* (22363)
Dam *Hero's Almira* (39318)
Born—Feb. 12, 1915
Breeder and owner:
W. E. Sargent, Chittenden, Vt.

36814 **Georgianette's George**
Sire *Dean of the May* (21815)
Dam *William's Georgianette* (48412)
Born—Dec. 23, 1915
Breeder—Est. George Mixter, Hardwick, Mass.
Owner—Fred W. Clarridge, Milford, Mass.

36815 **Carnation of Chastia Farm**
Sire *Carnation's Lad of Appleton* (26244)
Dam *Prince's Waneta 2d* (51455)
Born—July 4, 1915
Breeder and owner:
E. N. Staub, Scandinavia, Wis.

36816 **Merisan's Mac**
Sire *Magnolia's Combination of Clover Leaf* (17084)
Dam *Raymond's Merisan* (34596)
Born—Aug. 1, 1915
Breeder and owner:
Paul Forwerg, Spring Lake, Mich.

36817 **Royal Kent**
Sire *Royal Rival of Fletcher Farm* (19957)
Dam *Butterfly of Home Acres* (22187)
Born—Dec. 17, 1914
Breeder—N. S. Bunker, Monroe, Maine.
Owner—Everett D. Call, Pittsfield, Maine.

36818 **Dainty Dorothy's Glenwood**
Sire *Glenwood's Combination of Linwood* (24368)
Dam *Dainty Dorothy* (43428)
Born—Nov. 3, 1914
Breeder and owner:
W. E. Evans, Jewell, Kansas.

36819 **Brandywine May King**
Sire *Pencader's May King* (26411)
Dam *Lady of Kennett 2d* (16060)
Born—Sept. 15, 1915
Breeder and owner:
John M. Mendinhall, Newport, Del.

36820 **Masher of Berrien**
Sire *Robiline's Masher* (18821)
Dam *Lura Lady* (26902)
Born—Oct. 10, 1915
Breeder and owner:
G. A. Wigent, Watervliet, Mich.

36821 **Saxon of Woodrow**
Sire *King of the Hall* (25539)
Dam *Fascination of Haddon* (27956)
Born—Jan. 19, 1915
Breeder and owner:
Charles M. Fenton, Northfield, Ohio.

36822 **Hazard of Woodrow**
Sire *King of the Hall* (25539)
Dam *Amme of Woodrow* (54147)
Born—Oct. 4, 1915
Breeder and owner:
Charles M. Fenton, Northfield, Ohio.

36823 **Torreador's Rex of Sunnyside**
Sire *Torreador of Sunnyside* (29924)
Dam *Ada McKinney* (34402)
Born—Sept. 23, 1915
Breeder—James P. Risler, Stockton, N. J.
Owner—W. J. Royer, Orrville, Ohio.

36824 **Nobska's Demonstrator of Wellsholm**
Sire *Mixter Demonstrator* (27481)
Dam *Lady Nobska of Mixter Farm* (39072)
Born—Sept. 10, 1915
Breeder—Est. George Mixter, Hardwick, Mass.
Owner—George T. Greenhalgh, Pawtucket, R. I.

36825 **Count of Rumford**
Sire *Golden Jewel* (25046)
Dam *Mabel of Woodlands* (45505)
Born—Sept. 3, 1915
Breeder and owner:
T. C. Commins, Rumford, Va.

36826 **Bessie's Jewel of Elmview**
Sire *Imp. Princess's Jewel* (24877)
Dam *Imp. Billy's France's Red Bessie* (29375)
Born—Oct. 13, 1915
Breeder and owner:
Benjamin H. Throop, Elmhurst, Pa.

36827 **Imp. Flossie's Robinhood of Elmview**
Sire On Guernsey *Robin Hood* (R. G. A. S. 3361 P. S.)
Dam *Imp. Flossie II. of the Blicqs* (61245)
Born—Oct. 22, 1915
Imp. in dam.
Breeder—J. Carré, Island of Guernsey.
Owner—Benjamin H. Throop, Elmhurst, Pa.

36828 **Princeling of Grassmere**
Sire *Langwater Princeling* (14906)
Dam *Cora of E.* (42174)
Born—Sept. 8, 1915
Breeder—Lloyd Rundell, Roberts, Wis.
Owner—W. W. Clark & M. H. Jackson, Grand Rapids, Wis.

36829 **Glendoyle of Sycamore Hill**
Sire *Haakon King of Jericho* (20000)
Dam *Governess of St. Austell* (41872)
Born—June 15, 1915
Breeder and owner:
N. C. Dahl, South Haven, Mich.

36830 **Ben of Jericho**
Sire *St. Austell Salient* (27555)
Dam *Diana of Jericho* (44821)
Born—Oct. 9, 1915
Breeder and owner:
N. C. Dahl, South Haven, Mich.

36831 **The Ringer of Thorn Hill**
Sire *Victor of Pencoyd* (18901)
Dam *Masher's Belle* (23373)
Born—July 16, 1915
Breeder and owner:
August Ziesing, Deerfield, Ill.

36832 **Bess's Son of Thorn Hill**
Sire *Victor of Pencoyd* (18901)
Dam *Margie's Bess* (27467)
Born—Aug. 13, 1915
Breeder and owner:
August Ziesing, Deerfield, Ill.

36833 **Golden Boy of Thorn Hill**
Sire *Victor of Pencoyd* (18901)
Dam *Golden Glenwood's Daughter* (30565)
Born—Aug. 16, 1915
Breeder and owner:
August Ziesing, Deerfield, Ill.

36834 **Gertrude's Son of Thorn Hill**
Sire *Dairymaid's Rouge of Iowa* (24845)
Dam *Margie's Gertrude* (28856)
Born—Aug. 25, 1915
Breeder and owner:
August Ziesing, Deerfield, Ill.

36835 **The Tramp of Thorn Hill**
Sire *Victor of Pencoyd* (18901)
Dam *Duchess of Thorn Hill* (44952)
Born—Sept. 26, 1915
Breeder and owner:
August Ziesing, Deerfield, Ill.

36836 **Glenwood's Chief of Waukesha**
Sire *Stranford's Glenwood of Pinehurst 3d* (16202)
Dam *Pleasure's Beauty* (25187)
Born—Sept. 20, 1915
Breeder and owner:
A. W. & F. E. Fox, Waukesha, Wis.

36837 **Raymond's Governor of Waukesha**
Sire *Raymond's Billy of the Hougue* (21752)
Dam *Pleasure's Queen* (48910)
Born—Oct. 30, 1915
Breeder and owner:
A. W. & F. E. Fox, Waukesha, Wis.

36838 **Prince Masher of Elmlawn**
Sire *Imp. Jeannette's Masher's Sequel* (12071)
Dam *Princess of Elmlawn* (36159)
Born—June 20, 1915
Breeder and owner:
G. E. Foster, Cornville, Maine.

36839 **Broadfield Alinus**
Sire *Regal of Elmhurst* (20908)
Dam *Beauty R.* (35841)
Born—July 13, 1915
Breeder—Ralph L. Remington, Greenwich, N. Y.
Owner—Allen F. Hand, Greenwich, N. Y.

36840 **Merryall Prince**
Sire *Imp. Flora's Sequel II. of Vimiera* (28603)
Dam *Imp. Abbot's Dorothy* (53953)
Born—July 12, 1915
Breeder—F. S. Peer, Cranford, N. J.
Owner—George Sumner, New Milford, Conn.

36841 **Brooklandwood's Raymond**
Sire *Imp. Lizette's Raymond of the Préel* (16934)
Dam *Venango Maid* (30114)
Born—June 20, 1915
Breeder—E. B. Adams, Lisbon, Ohio.
Owner—I. E. Emerson, Lutherville, Md.

36842 **Buster of Glen-Rose**
Sire *Monsieur of Linda Vista* (26895)
Dam *Molly O. of Sherwood* (31212)
Born—June 23, 1915
Breeder and owner:
Fred C. Clow, New Lisbon, Wis.

36843 **Harry of Maple Grove**
Sire *Chief's Gold Basis* (14541)
Dam *Hope of Maple Grove* (26010)
Born—Oct. 31, 1915
Breeder and owner:
H. F. Comings, East Berkshire, Vt.

36844 **Calypso's Brilliant Golden Dew**
Sire *Golden Dew of Clover Hill* (23656)
Dam *Imp. Brilliant Fanny of la Grande Maison* (57647)
Born—Nov. 25, 1915
Breeder and owner:
John T. Whalley, Portland, Oregon.

36845 **Glenwood Grenwode**
Sire *Glenwood's King Coral* (21027)
Dam *Bess of Grenwode* (45214)
Born—Feb. 3, 1915
Breeder and owner:
E. R. Whitcomb, Whitefish Bay, Wis.

36846 **Governor's Pogy of Willow Dairy**
Sire *Imp. Lisle's Governor* (24737)
Dam *Imp. Brunette III. du Mont Marché* (44315)
Born—Oct. 20, 1915
Breeder and owner:
F. B. Myers, Colfax, Wis.

36847 **Bright Boy of Piedmont**
Sire *France's Bright Boy of Bonnie Brook* (28682)
Dam *Little Catania* (48496)
Born—Dec. 14, 1915
Breeder—Est. George La Monte, Bound Brook, N. J.
Owner—George M. La Monte, Bound Brook, N. J.

36848 **Glenwood Prince of Elder Lawn**
Sire *Stranford's Glenwood of Pinehurst 3d* (16202)
Dam *Lillie Bell of Elder Lawn* (42478)
Born—Dec. 5, 1915
Breeder and owner:
L. J. Wendt, Waukesha, Wis.

36849 **Butternut Boy of Saginaw**
Sire *Ionita's Ledyard Bay* (18402)
Dam *Imp. Beauty Star of la Mare* (45962)
Born—Dec. 5, 1915
Breeder and owner:
George J. Hicks, Saginaw West Side, Mich.

36850 **Dexter of Walnut Hall**
Sire *Bucknellian* (25335)
Dam *Oro C. of Walnut Hall* (62126)
Born—July 16, 1915
Breeder and owner:
W. W. Cawley, Lewisburg, Pa.

36851 **Billie of Mineral Springs**
Sire *Chantecler* (16961)
Dam *Imp. Aster of Mineral Springs* (52757)
Born—July 25, 1915
Breeder and owner:
W. M. Rundell, Livingston, Wis.

36852 **Joe of Maple Grove**
Sire *Emperor of Maple Grove* (22678)
Dam *Hopkins Choice* (30531)
Born—July 26, 1915
Breeder and owner:
Charles A. Wussow, Seymour, Wis.

36853 **Zelastran**
Sire *Nubiana's Stranford of Ingleside* (23468)
Dam *Parry's Zela* (30207)
Born—July 26, 1915
Breeder and owner:
Paul Wiseman, Bridgeport, Wis.

36854 **Sandy Bob of River View**
Sire *Strike Two* (23092)
Dam *Pretonia's Antoinette* (32797)
Born—Sept. 15, 1915
Breeder and owner:
H. R. Mosely, Omro, Wis.

36855 **Criterion's Robert Boy**
Sire *Imp. Roberts' Criterion of Bellview* (26887)
Dam *Merton Silene 3d* (45721)
Born—July 24, 1915
Breeder and owner:
F. J. Sherman, Ballston Spa, N. Y.

36856 **Sundari's Raymond of Pleasant View**
Sire *Raymond VI.'s Civilian of Lewison* (17821)
Dam *Little Sundari* (46287)
Born—Oct. 17, 1915
Breeder and owner:
Charles Schmidt, Wrightstown, Wis.

36857 **Homestead's Governor Goldenrod**
Sire *Goldenrod's Governor* (29712)
Dam *Homestead Hilda* (45657)
Born—Sept. 4, 1915
Breeder and owner:
L. V. Axtell, Perry, Ohio.

36858 **Gay's Monogram**
Sire *Gay's May King* (19731)
Dam *Show Girl Geddis of Rib Hill* (44994)
Born—Sept. 12, 1915
Breeder—J. J. Bean, West Salem, Wis.
Owner—Roy Prouty, Lime Ridge, Wis.

36859 **Golden Sunbeam's Prince**
Sire *Sunbeam's Yeksa of Chestnut Hill* (22300)
Dam *Rose Guilbert of Crystal Creek* (46010)
Born—April 14, 1915
Breeder—O. R. Thompson, Cuyahoga Falls, Ohio.
Owner—G. W. Ecrement, Maximo, Ohio.

36860 **Douglas of Sunny Slope**
Sire *Douglas of Sunny Valley* (21421)
Dam *Walter Sequel's Ouida* (43744)
Born—Aug. 4, 1915
Breeder—William M. Jones, Waukesha, Wis.
Owner—C. J. & W. A. Connell, Menomonee Falls, Wis.

36861 **White Boy of Sunny Slope**
Sire *Douglas of Sunny Valley* (21421)
Dam *Sequel's Rosa of Paradise* (46844)
Born—Aug. 19, 1915
Breeder—William M. Jones, Waukesha, Wis.
Owner—C. J. & W. A. Connell, Menomonee Falls, Wis.

36862 **Lord of Sunny Slope**
Sire *Lord Waukesha* (10148)
Dam *Walter Sequel's Lady Taft of Denmark* (45800)
Born—Aug. 27, 1915
Breeder—William M. Jones, Waukesha, Wis.
Owner—C. J. & W. A. Connell, Menomonee Falls, Wis.

36863 **Cora's Sequel of Sunny Slope**
Sire *Cora's Sequel* (25168)
Dam *Raymond's Beauty of Sunny Slope* (49647)
Born—Dec. 14, 1915
Breeder and owner:
C. J. & W. A. Connell, Menomonee Falls, Wis.

36864 **May's Anchor Boy**
Sire *Achsah's Vermont Anchor* (21758)
Dam *Crystal B. May* (34214)
Born—Aug. 6, 1915
Breeder and owner:
Irving W. Bates, East Barre, Vt.

36865 **Monogram's Uhlan King**
Sire *Uhlan of Crystal Creek* (20589)
Dam *Imp. Monogram's Blanche Daisy* (34989)
Born—Nov. 16, 1915
Breeder and owner:
H. C. Bradley, Ravenna, Ohio.

36866 **Gemini Annato**
Sire *Raymond VIII.'s Annato of Lewison* (20050)
Dam *Primrose Hattie* (29441)
Born—Sept. 19, 1915
Breeder and owner:
Peterson & Johnson, Kane, Pa.

36867 **Charles La Vake of Elda**
Sire *Imp. Governor of the Chêne of Elda* (23408)
Dam *Peaches La Vake of Elda* (42339)
Born—Sept. 16, 1915
Breeder and owner:
David Wilson, New Centerville, Pa.

36868 **Governor's Diandria of Elda**
Sire *Imp. Governor of the Chêne of Elda* (23408)
Dam *Diana of Seneca* (35898)
Born—Dec. 18, 1915
Breeder and owner:
David Wilson, New Centerville, Pa.

36869 **Diamond King**
Sire *Imp. Diamond of the Tertre* (24878)
Dam *Imp. Lady Queenie* (19671)
Born—July 28, 1915
Breeder and owner:
R. V. Lindabury, Bernardsville, N. J.

36870 **Caleb of Ore Hill**
Sire *Langwater Frederick* (22268)
Dam *Gladys Jewel* (30107)
Born—July 26, 1915
Breeder and owner:
Dale E. Rundell, Livingston, Wis.

36871 **Caesar of Ore Hill**
Sire *Langwater Frenchman* (19226)
Dam *Leading Lady of Alfalfa Farms* (40106)
Born—Aug. 4, 1915
Breeder and owner:
Dale E. Rundell, Livingston, Wis.

36872 **Nathan of Matinecock**
Sire *Nivolette's Ben of Harbor Hill* (15231)
Dam *Imp. Rosemary of Matinecock* (45647)
Born—Aug. 19, 1915
Breeder and owner:
Harvey C. Craft, Glen Cove, N. Y.

36873 **Rosemary's Ben of Matinecock**
Sire *Nivolette's Ben of Harbor Hill* (15231)
Dam *Imp. Rosemary du Grand Belle* (44581)
Born—Sept. 20, 1915
Breeder and owner:
Harvey C. Craft, Glen Cove, N. Y.

36874 **Lakeside Hero**
Sire *Dumont's Hero* (18862)
Dam *Lakeside Daisy* (27067)
Born—Aug 9, 1915
Breeder and owner:
J. R. Love & Son, Waukesha, Wis.

36875 **Sir Golden of Sunny Slope**
Sire *Casterilius of Palmyra* (14843)
Dam *Jennette of Sunny Slope* (29907)
Born—Aug. 19, 1915
Breeder and owner:
Mrs. Sarah Tubbs, Whitewater, Wis.

36876 **Arthemise Governor**
Sire *Imp. Governor of la Forge* (28636)
Dam *Imp. Arthemise* (51366)
Born—Aug. 11, 1915
Breeder and owner:
George H. Weston, Skowhegan, Maine.

36877 **Elizabeth's Governor of la Forge**
Sire *Imp. Governor of la Forge* (28636)
Dam *Elizabeth of Riverside* (44470)
Born—Sept. 4, 1915
Breeder and owner:
George H. Weston, Skowhegan, Maine.

36878 **Teaser of Riverside**
Sire *Imp. Governor of la Forge* (28636)
Dam *So-so's Jeannette's Sequel* (26298)
Born—Oct. 31, 1915
Breeder and owner:
George H. Weston, Skowhegan, Maine.

36879 **Maggie's Governor**
Sire *Imp. Governor of la Forge* (28636)
Dam *Maggie of Riverside* (35087)
Born—Nov. 27, 1915
Breeder and owner:
George H. Weston, Skowhegan, Maine.

36880 **Bernie's Prince**
Sire *May King of High Knob* (26264)
Dam *Imp. Bernie of les Quartiers* (35526)
Born—Aug. 10, 1915
Breeder and owner:
William F. Pierce, Wheaton, Ill.

36881 **Cassius of Bralee**
Sire *Glengale's May King* (22552)
Dam *Brookdale's Pink* (41546)
Born—Dec. 27, 1914
Breeder and owner:
E. R. Brady, Satsop, Wash.

36882 **Sterling of Bralee**
Sire *Glengale's May King* (22552)
Dam *Tricolor's Hazel Dawn* (42338)
Born—July 25, 1914
Breeder and owner:
E. R. Brady, Satsop, Wash.

36883 **Jewel's Rouge of Dune Alpine**
Sire *Jewel of the Glen* (15741)
Dam *Imp. Raymond VII.'s Rouge* (31702)
Born—Nov. 29, 1915
Twin with cow No. 62498.
Breeder and owner:
F. J. Corwin, Riverhead, N. Y.

36884 **Garth of Bon Ayre**
Sire *King William of Bon Ayre* (27316)
Dam *Wilhelmina Girl's Dolly* (44814)
Born—July 14, 1915
Breeder and owner:
H. W. Wigman, Lansing, Mich.

36885 **Charlie of Cedar Lane Farm**
Sire *Charlie of Shady Nook* (28631)
Dam *Goldie's Surprise* (44837)
Born—Nov. 22, 1915
Breeder and owner:
J. S. Yoder, Wooster, Ohio.

36886 **Imp. E. Pluribus Unum of Eau Claire**
Sire On Alderney *Southern Cross* (R. A. A. S. 138 P. S.)
Dam *Imp. Bumble Bee of Sarnia* (50489)
Born—July 4, 1914
Imp. in dam.
Breeder—M. Pouteaux, Island of Alderney.
Owner—L. V. Ripley, Eau Claire, Wis.

36887 **Aimable of the Isle 13th**
Sire *Imp. Aimable of the Isle* (18373)
Dam *Speculatress* (32246)
Born—Sept. 14, 1915
Breeder and owner:
Thomas F. Ryan, Oak Ridge, Va.

36888 **Aimable of the Isle 14th**
Sire *Imp. Aimable of the Isle* (18373)
Dam *Carrie of Alfalfa Farms* (31063)
Born—Sept. 17, 1915
Breeder and owner:
Thomas F. Ryan, Oak Ridge, Va.

36889 **Pat of Mondamin**
Sire *Dimple Bloom 3d* (20837)
Dam *Lucy Fern* (42102)
Born—April 8, 1914
Breeder and owner:
Herbert T. Borden, Mickleton, N. J.

36890 **King Costello**
Sire *May Rose Squire of Medfield* (17743)
Dam *Constance of Plainfield* (24873)
Born—Aug. 21, 1915
Breeder and owner:
E. H. Moore, Kendal Green, Mass.

36891 **Marie B.'s Son**
Sire *King of the May's King* (20489)
Dam *Marie B.* (21505)
Born—Nov. 29, 1913
Breeder and owner:
H. D. Griswold, West Salem, Wis.

36892 **Wood's Raymond of Richland**
Sire *Deanie's Raymond of Lewison* (13250)
Dam *Lady Low* (27465)
Born—Nov. 14, 1915
Breeder and owner:
James B. Secrist & Son, West Newton, Pa.

36893 **Duke of Cantine**
Sire *Isinglass of Riverside Farm* (19559)
Dam *Elm Tree Queen* (24876)
Born—July 20, 1915
Breeder and owner:
Thomas F. Dexter, Kent, Conn.

36894 **Proda's May King**
Sire *Rutila's May King of Linda Vista* (17945)
Dam *Prioress Proda* (29139)
Born—July 28, 1915
Breeder and owner:
S. M. Shoemaker, Eccleston, Md.

36895 **Headliner**
Sire *Ne Plus Ultra* (15265)
Dam *Imp. Dolly des Prés* (36482)
Born—July 16, 1915
Breeder and owner:
J. L. Hope, Madison, N. J.

36896 **Beatrice's Traveller of Genoa**
Sire *Rosetta's Masher of Sunnyside* (16658)
Dam *Falstaff's Beatrice* (11220)
Born—Aug. 4, 1914
Breeder and owner:
E. R. Rowland, King Ferry, N. Y.

36897 **Son of Star**
Sire *Dunkirk* (24572)
Dam *Star of Hillsover* (43512)
Born—Oct. 20, 1914
Breeder and owner:
Nelson G. Richmond, Fredonia, N. Y.

36898 **Dane of Shady Hill**
Sire *Lauretta's Duke of Maple Glen* (21334)
Dam *Goldvane of Beechwood* (38308)
Born—Jan. 29, 1916
Breeder and owner:
J. C. Mickey, Latrobe, Pa.

36899 **Dailey's Boy**
Sire *Imp. Ribert's Golden Noble* (16143)
Dam *Estafette* (36076)
Born—Aug. 17, 1915
Breeder and owner:
A. L. Fitzpatrick, Penllyn, Pa.

36900 **Sunbeam's Wide Awake of Highland**
Sire *Rookwood Lucky Jim* (23276)
Dam *Sunbeam of Highland* (42038)
Born—Oct. 18, 1915
Breeder and owner:
Barnett Bros., Canonsburg, Pa.

36901 **Billy Nobska of Mountain View**
Sire *Mixter Nobska* (28797)
Dam *Dorcas of Riverside* (34480)
Born—Nov. 12, 1915
Breeder and owner:
A. T. Smith & Son, Barre, Vt.

36902 **His Majesty of Forest Lodge**
Sire *Chieftain of Forest Lodge* (25983)
Dam *Imp. Cadmia of Sarnia* (46537)
Born—Sept. 26, 1915
Breeder and owner:
Roy C. Buzzell, Stanley, Wis.

36903 **Hero of Forest Lodge**
Sire *Old Reliable* (20916)
Dam *Cedric's Fairy Queen* (46072)
Born—Oct. 22, 1915
Breeder and owner:
Roy C. Buzzell, Stanley, Wis.

36904 **Volous of Rosholt Farm**
Sire *Demonstrator of Oak Hill* (22611)
Dam *Meadow-Ridge Maid* (25514)
Born—Nov. 23, 1915
Breeder and owner:
Jacob A. Rosholt, Scandinavia, Wis.

36905 **Duchess of Manomet's May King**
Sire *Clatford Hero of Rocky Reach* (29163)
Dam *Duchess of Manomet* (45022)
Born—Oct. 4, 1915
Breeder and owner:
Alfred L. Lincoln, Norwell, Mass.

36906 **Jimmy of Oil Creek**
Sire *Pride's Royal* (26828)
Dam *Oil Creek Belle* (48670)
Born—Dec. 28, 1915
Breeder and owner:
H. D. Adams, Titusville, Pa.

36907 **Conecroft Glenrose**
Sire *Pinehurst Atlas* (19008)
Dam *Geddis of Arcady* (31776)
Born—Aug. 27, 1915
Breeder and owner:
Ralph W. Cone, Lawrence, Kansas.

36908 **Bob of Malvern**
Sire *Scotch Whiskey* (23713)
Dam *Della's Rose* (28849)
Born—Nov. 12, 1915
Twin with bull No. 36909.
Breeder and owner:
H. B. Rosengarten, Malvern, Pa.

36909 **Joe of Malvern**
Sire *Scotch Whiskey* (23713)
Dam *Della's Rose* (28849)
Born—Nov. 12, 1915
Twin with bull No. 36908.
Breeder and owner:
H. B. Rosengarten, Malvern, Pa.

36910 **Raymond's Charger of Redlands**
Sire *Imp. Raymond of Saints* (13839)
Dam *Imp. Countess Sucotte XIV.* (33387)
Born—Feb. 11, 1913
Breeder and owner:
Edwin K. Bready, Chalfont, Pa.

36911 **Argalis**
Sire *Hill Crest Yeoman* (22420)
Dam *Grampian Rose 2d* (38768)
Born—July 22, 1915
Breeder and owner:
H. C. Hyatt, DuBois, Pa.

36912 **Yeoman's Kenneth**
Sire *Hill Crest Yeoman* (22420)
Dam *Ramée's Constance* (37717)
Born—Aug. 21, 1915
Breeder and owner:
H. C. Hyatt, DuBois, Pa.

36913 **Favor's Star**
Sire *Halcyon Star* (17552)
Dam *Queen's Favor* (37569)
Born—Sept. 27, 1915
Breeder and owner:
John Endicott, Birmingham, Mich.

36914 **Polly's King Rami**
Sire *Myrtle's King David* (13686)
Dam *Polly's Girl* (28769)
Born—July 28, 1915
Breeder—George S. Smith, Monmouth, Maine.
Owner—P. W. Sprague, Cape Elizabeth, Maine.

36915 **Baltic of Twetan Valley**
Sire *Baltic of Loberg Glen* (27598)
Dam *Queen's Luetta* (49633)
Born—Nov. 2, 1915
Breeder and owner:
John G. Erickson, Iola, Wis.

36916 **Goldbell's Chief**
Sire *Hollyhock Lad* (21597)
Dam *Goldbell* (24244)
Born—Dec. 5, 1915
Breeder and owner:
David Bogie, Sullivan, Wis.

36917 **Prince Bluejay**
Sire *Edgemont Dimple Bloom* (28596)
Dam *Thirty Thousand Eight Hundred Nineteen* (30819)
Born—Dec. 20, 1915
Breeder—African Ostrich Farm and Feather Co., Bloomsburg, Pa.
Owner—S. M. Shoemaker, Eccleston, Md.

36918 **Prince O. K.**
Sire *Billy O. K.* (27821)
Dam *Fairview Princess* (46823)
Born—July 21, 1915
Breeder and owner:
William H. Laatsch, Merrill, Wis.

36919 **Glenwood's Gay Lad of Locust Grove**
Sire *Glenwood's Main Stay of Pinehurst* (25848)
Dam *Imp. Princess May of Jerbourg* (38871)
Born—Jan. 7, 1916
Breeder and owner:
Henry W. Leeds, Atlantic City, N. J.

36920 **Daisy's Lord of Riverside Orchard**
Sire *Imp. Lord Ponchez of Follyland* (23292)
Dam *Daisy Dunn* (32333)
Born—July 24, 1915
Breeder and owner:
B. S. Fryar, Sumner, Wash.

36921 **Fountain Queen's Lord Ponchez**
Sire *Imp. Lord Ponchez of Follyland* (23292)
Dam *Fountain Queen* (49937)
Born—Oct 17, 1915
Breeder and owner:
B. S. Fryar, Sumner, Wash.

36922 **Mayor of Ryegate**
Sire *Masher's Kaptin Kiddo* (21948)
Dam *Cedarvale Princess* (48243)
Born—July 29, 1914
Breeder and owner:
R. G. Harwood, Littleton, Mass.

36923 **Contentment of Maple Lawn**
Sire *De Witt J.* (13539)
Dam *Dairy Maid of Pleasant View 3d* (32154)
Born—Dec. 15, 1912
Breeder and owner:
J. M. Herring & Son, Moscow, N. Y.

36924 **Osborne Heigh**
Sire *Glen Osborne* (18708)
Dam *Sarsaparilla 2d* (43313)
Born—July 1, 1915
Breeder and owner:
C. C. Johnston, Butler, Pa.

36925 **Prince Marshall of Centerville**
Sire *Reed's Marshall* (17091)
Dam *Aldoro Sunbeam* (24768)
Born—Aug 8, 1915
Breeder and owner:
Harry A. Jones & Bro., Fredericktown, Pa.

36926 **Fanny's Prince**
Sire *Oaklawn Belle's Roy* (20316)
Dam *Oaklawn Belle's Fanny* (42514)
Born—Dec. 13, 1915
Breeder—Henry Erkel, Le Sueur Center, Minn.
Owner—Henry Barnstedt, Kenyon, Minn.

36927 **Prince o'Bloom**
Sire *Mate o'Bloom* (12653)
Dam *Georgianette* (20649)
Born—March 27, 1915
Breeder and owner:
Guernseydale Stock and Fruit Farms, Rupert, Pa.

36928 **Birdie's Butterboy**
Sire *Princess Corinna 2d's King* (18017)
Dam *Birdie of Hillhurst* (24246)
Born—Nov. 13, 1915
Breeder and owner:
C. R. Stoner, New Berlin, Ohio.

36929 **Royal Boy of Fern Hill**
Sire *Paul Courtil Ronchin* (28196)
Dam *Imp. Maid of Saints III.* (52962)
Born—Sept. 24, 1915
Breeder and owner:
John Cramer, Jr., Menomonie, Wis.

36930 **Carteret of Fern Hill**
Sire *Paul Courtil Ronchin* (28196)
Dam *Imp. Fanny of la Vauroque* (52960)
Born—Oct. 8, 1915
Breeder and owner:
John Cramer, Jr., Menomonie, Wis.

36931 **Gipter of Fern Hill**
Sire *Paul Courtil Ronchin* (28196)
Dam *Corian of Fern Hill* (49652)
Born—Nov. 25, 1915
Breeder and owner:
John Cramer, Menomonie, Wis.

36932 **Prince Lambert of Berry Ridge**
Sire *Rhea's May King* (25474)
Dam *Lillie of Sitka* (49398)
Born—Dec. 27, 1915
Breeder and owner:
Lillie A. Crawford, Fremont, Mich.

36933 **May King of White Farms**
Sire *King Beda* (17444)
Dam *Jethro's Rotha* (32248)
Born—Sept. 23, 1914
Breeder and owner:
Robert & Herbert Scoville, Chapinville, Conn.

36934 **Rosalie's Count of Athenia**
Sire *Imp. Count of Athenia* (26866)
Dam *Imp. Rosalie of Mouilpied* (37755)
Born—Dec. 9, 1915
Breeder and owner:
Joseph P. Golinvaux, Waterloo, Iowa.

36935 **Ridgefarm John**
Sire *John Sequel* (21182)
Dam *Inez's Baby of Elmdale* (41088)
Born—Oct. 23, 1915
Breeder and owner:
William Batchelder, Sanford, Maine.

36936 **Beacon Light of Flodell**
Sire *Evette's King* (22341)
Dam *Imp. Bethleen of Sarnia* (52760)
Born—Nov. 29, 1915
Breeder and owner:
J. Russell Danks, De Lancey, N. Y.

36937 **Sociable's King of Oakton**
Sire *Sociable of Oak Ridge* (26942)
Dam *Glenwood's Bessie of Rock Farm* (47442)
Born—Jan. 1, 1916
Breeder and owner:
C. T. Rice, Oakton, Va.

36938 **Galaxy's Norman of Greenville**
Sire *Galaxy's Beauty* (24488)
Dam *Dolly of Warren* (29496)
Born—Oct. 15, 1915
Breeder and owner:
Will F. Smith, Greenville, Pa.

36939 **Gypsy Boy of Riverdale**
Sire *Imp. Roberts' Boy of the Barras* (22446)
Dam *Gypsy of Cox Farms* (36807)
Born—Jan. 30, 1915
Breeder and owner:
Louis S. Cox, Lawrence, Mass.

36940 **Lillia's Royal Sequel**
Sire *Sookey's Walter Sequel of Fritzlyn* (16965)
Dam *Imp. Lillia II. of the Bouillon* (31670)
Born—Nov. 11, 1915
Twin with cow No. 62551.
Breeder and owner:
H. P. Andersen & Son, Denmark, Wis.

36941 **Bell Buoy's Warrior of City View**
Sire *Bell Buoy of Linda Vista* (19430)
Dam *Worcester Bella* (37402)
Born—July 27, 1915
Breeder and owner:
O. R. Schwalen, Roberts, Wis.

36942 **Bell Buoy's Golden Sonny of City View**
Sire *Bell Buoy of Linda Vista* (19430)
Dam *Golden May Rose of City View* (52630)
Born—Aug. 16, 1915
Breeder and owner:
O. R. Schwalen, Roberts, Wis.

36943 **Masher Boots of Sunnyside**
Sire *Lindenwood Masher* (19013)
Dam *Dorinda Queen of Sunny Side* (48004)
Born—Aug. 15, 1915
Breeder and owner:
George D. Lawson, Oconomowoc, Wis.

36944 **Milo of Birchwood**
Sire *Dairymaid's King* (12898)
Dam *Imp. Princess May of Sarnia* (40215)
Born—Aug. 18, 1915
Breeder and owner:
M. L. Welles, Rosendale, Wis.

36945 **Glenwood's Gold Nugget of Knolly-nook**
Sire *Stranford's Glenwood of Pinehurst 3d* (16202)
Dam *Princess Beauty of te Briquet* (45636)
Born—Sept. 16, 1915
Breeder—J. B. & C. F. Myers, Grand Blanc, Mich.
Owner—P. S. Myers & Son, Grand Blanc, Mich.

36946 **Dolly's Star of Knolly-nook**
Sire *Bernard of Bon Ayre* (31317)
Dam *Dolly Peairs* (51550)
Born—Dec. 27, 1915
Breeder and owner:
P. S. Myers & Son, Grand Blanc, Mich.

36947 **Hyderson**
Sire *Hyder Ali* (21683)
Dam *Princess Aurima* (17231)
Born—July 14, 1915
Breeder—J. M. Halderson, Holmen, Wis.
Owner—H. N. Bonsack, Onalaska, Wis.

36948 **Nellie's Sequel of Rose Point**
Sire *Imp. Dinah's Sequel* (17607)
Dam *Nellie of Fairview* (26243)
Born—Sept. 19, 1915
Breeder and owner:
I. B. Witmer, Leetonia, Ohio.

36949 **Governor of Clover Leaf Guernsey Farm**
Sire *Sunny Jim of Broome* (16714)
Dam *Deanie's Milicent of Maple Ridge* (34880)
Born—Oct. 6, 1915
Breeder and owner:
Wallace Bros., Bay Shore, Mich.

36950 **Billy of Rural Home**
Sire *Imp. Spotswood Sequel* (9686)
Dam *Charity of E.* (37710)
Born—Aug. 25, 1915
Breeder—J. A. Thomas, Garrettsville, Ohio.
Owner—C. C. Stansberger, Massillon, Ohio.

36951 **Easter Lily's Sequel**
Sire *Galaxy of the Owl's Nest* (28634)
Dam *Easter Lily of the Owl's Nest* (47807)
Born—Aug. 25, 1915
Breeder and owner:
A. S. Bell, West Alexander, Pa.

36952 **Glenore**
Sire *Glen Gable Guy* (18773)
Dam *Cleoralass* (49049)
Born—Feb. 8, 1915
Breeder and owner:
C. A. Wright, Canton, Pa.

36953 **Langwater Nemasket**
Sire *Langwater Fashion* (23660)
Dam *Langwater Easter Lily* (39269)
Born—April 26, 1915
Breeder and owner:
F. Lothrop Ames, North Easton, Mass.

36954 **Berna's King Favorite**
Sire *King's Favorite of Homa Della* (28566)
Dam *Berna* (22823)
Born—Aug. 25, 1915
Breeder and owner:
Albert C. Cox, Rowley, Iowa.

36955 **May King of Fairfield**
Sire *Itchen Daisy's May King of Langwater* (17349)
Dam *Honoria of the Chêne* (32634)
Born—Oct. 1, 1915
Breeder—V. Everit Macy, Ossining, N. Y.
Owner—Emmet Steiner, Orrville, Ohio.

36956 **Fairview Butter Boy**
Sire *Langwater Butter Maker* (17389)
Dam *Skagit Duchess* (48716)
Born—July 28, 1915
Breeder and owner:
A. J. Sinnes, Mount Vernon, Wash.

36957 **Lady's Mar's Sequel**
Sire *Imp. Nicolle's Mar's Sequel* (17606)
Dam *Lady of Adell* (29516)
Born—Sept. 22, 1915
Breeder and owner:
William L. Illian, Adell, Wis.

36958 **Pet's Mar's Sequel**
Sire *Imp. Nicolle's Mar's Sequel* (17606)
Dam *Mamie's Yeksa Pet* (44001)
Born—Oct. 28, 1915
Breeder and owner:
William L. Illian, Adell, Wis.

36959 **Raymond of Twin Springs Farm**
Sire *Raymond of Woodlynn* (16479)
Dam *Lady Taft* (27763)
Born—March 13, 1913
Breeder and owner:
Warner C. Thompson, Wycombe, Pa.

36960 **Peter De Catell**
Sire *Countess Bonnie Boy of Harriton* (18061)
Dam *Lady Taft* (27763)
Born—Sept. 10, 1915
Breeder and owner:
Warner C. Thompson, Wycombe, Pa.